Office for Product Safety & Standards

Product Safety Report

AutoJare Multi-Function Cordless Drill	
Aspect	**Details**
Images	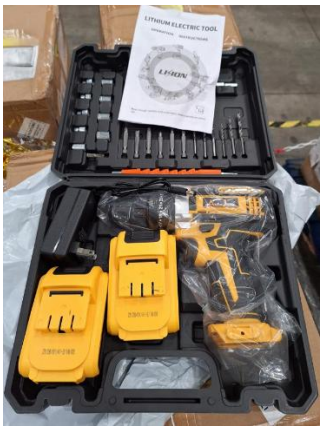 
PSD Number	2609-0230
Product Type	Machinery - Drill/Drivers (Powered)
Product Identifiers	Brand: AutoJare Battery charger model: ZY-210 Other product / carton identifiers: 921752366238 953539-T50 MIR-LDZ-1805 Pack ID: 953539260612070016 IC No: IC95353920612197(30) Ref No: RCV260612-UK30
Product Description	A black and yellow multi-function cordless drill with power supply and swappable lithium battery.
Country of Origin	China
Counterfeit	Unknown
Risk Level	High
Risk Type	Fire
Risk Description	The product presents a high risk of fire as the charger's plug is not designed for use in the UK and does not meet the requirements of BS 1363. If the charger is used with an incompatible adaptor, a fault could occur and the battery could overheat. Additionally, the plug has no fuse protection which is required to ensure the safe operation of the plug under fault conditions. Improvements are required to safety instructions, documentation and markings. The product does not meet the requirements of the Supply of Machinery (Safety) Regulations 2008.
Corrective Measures	The import has been rejected the border and destroyed.
Online Marketplace	N/A
Notifier	Local Authority Trading Standards