UK Health Security Agency

Emergency department syndromic surveillance system bulletin (England)

2026 week 45

Key messages

Data reported to: 08 November 2026

During week 45, ED attendances for acute respiratory infections increased slightly and were similar to the seasonally expected level. Attendances for acute bronchiolitis and influenza-like illness continued to increase, with acute bronchiolitis remaining below expected levels and influenza-like illness above expected levels.

Syndromic indicators at a glance

Table 1: The current trend (based on previous weeks, not only the current week) and the level (compared to the expected baseline), of each indicator included in this bulletin.

Indicator	Trend[1]	Level
Total attendances (**Figure 1**)	Increasing	No baseline
COVID-19-like (**Figure 2**)	Decreasing	No baseline
Acute respiratory infections (**Figure 3**)	Increasing	Similar to baseline
Acute bronchiolitis or bronchitis (**Figure 4**)	Increasing	Below baseline
Influenza-like illness (**Figure 5**)	Increasing	Above baseline
Pneumonia (**Figure 6**)	No trend	Below baseline
Asthma (**Figure 7**)	Decreasing	Below baseline
Gastroenteritis (**Figure 8**)	Increasing	Similar to baseline
Cardiac (**Figure 9**)	No trend	Below baseline
Myocardial ischaemia (**Figure 10**)	No trend	Similar to baseline
Acute alcohol intoxication (**Figure 11**)	Decreasing	Similar to baseline
Mental health (**Figure 12**)	Increasing	No baseline
Scarlet fever **(Figure 13)**	Increasing	No baseline
Impact of cold (**Figure 14**)	No trend	Similar to baseline

[1] trend reports on the trend seen over most recent and earlier weeks

Contents

Key messages 2
Syndromic indicators at a glance 2
Contents 3
About this syndromic surveillance system 4
Total attendances 5
Respiratory conditions 7
COVID-19-like 7
Acute respiratory infections 9
Acute bronchiolitis/bronchitis 11
Influenza-like illness 13
Pneumonia 15
Asthma 17
Gastrointestinal conditions 19
Gastroenteritis 19
Cardiac conditions 21
Cardiac 21
Myocardial ischaemia 23
Other conditions 25
Acute alcohol intoxication 25
Mental health 27
Scarlet fever 29
Seasonal environmental conditions 31
Impact of cold 32
Notes and caveats 34
Acknowledgements 35
About the UK Health Security Agency 36

About this syndromic surveillance system

This bulletin presents data from the UK Health Security Agency (UKHSA) emergency department syndromic surveillance system.

Syndromic surveillance can be used to:
- assess current trends and levels compared to historical baselines
- compare trends between age groups/areas

Syndromic surveillance should not be used to:
- estimate total burden or number of 'cases' of a condition (see **Notes and caveats**)
- compare levels between age groups/areas

Fully anonymised, daily ED data are analysed and reported here, to identify and describe trends for a variety of syndromic indicators:
- syndromic indicators include groupings such as acute respiratory tract infections, gastroenteritis and myocardial ischaemia
- syndromic indicators are based on:
    - the primary diagnosis for each attendance
    - other diagnoses may be recorded, but are not used for indicator grouping
    - diagnoses are based on signs/symptoms (not laboratory confirmed)
- **Key messages** describes any notable trends nationally (England), by age group and/or by geographical area (based on UKHSA Regions)
- the full list of syndromic indicators reported here, along with their current level and trend, are summarised in **Table 1**
- charts are provided for each syndromic indicator, on a national basis, by age group and by geographical area (UKHSA Region). Each chart includes a year of data with:
    - 7-day moving averages (adjusted for weekends and bank holidays) to aid in the identification of trend
    - statistical baselines (where available) to aid in the assessment of level compared to historical expectations

For further information please see **Notes and caveats**

Previous weekly bulletins from this system are available here.

Data quality issues of note this week

See **Table 2** and **Table 3** for the numbers of EDs included this week.

Please note: we are investigating an apparent reduction in the total number of attendances identified in a small number of EDs during weeks 34 and 35. The baselines for the scarlet fever charts (**Figure 13**) have been removed to allow for the baselines to be recalculated.

Total attendances

Figure 1: Daily number of ED attendances (and 7-day moving average adjusted for bank holidays) recorded in this sentinel syndromic surveillance system in England (a) nationally, (b) by age and (c) by UKHSA Region.

(a)

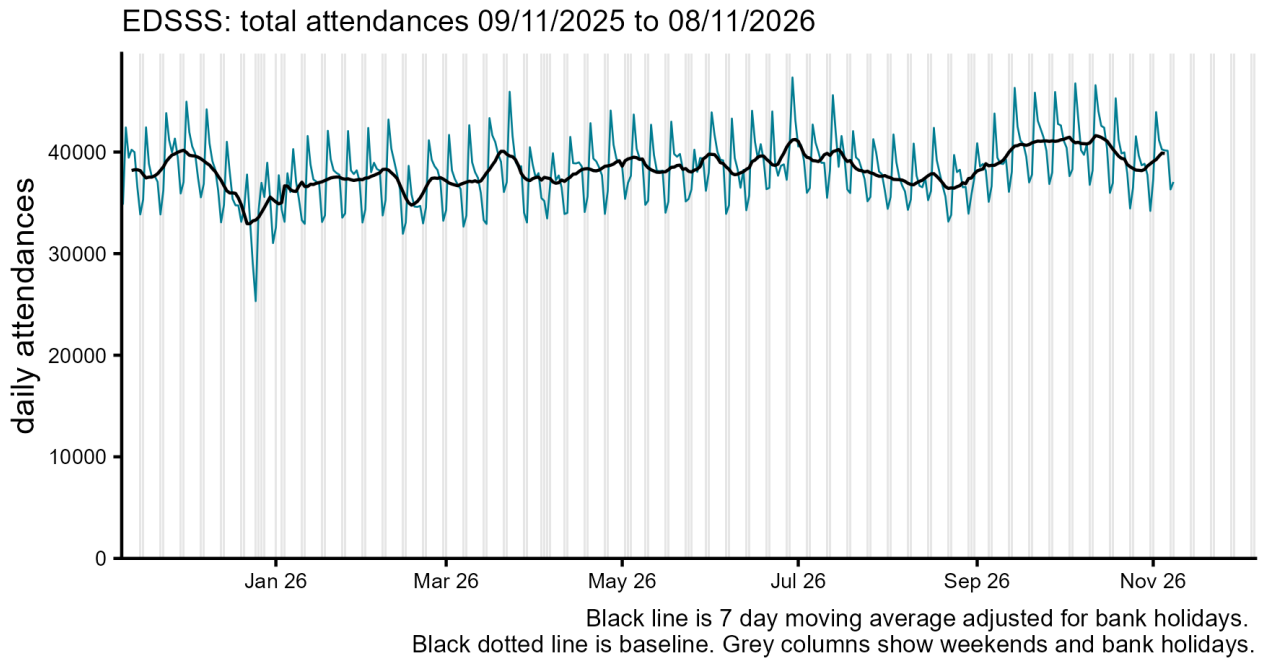

(b)

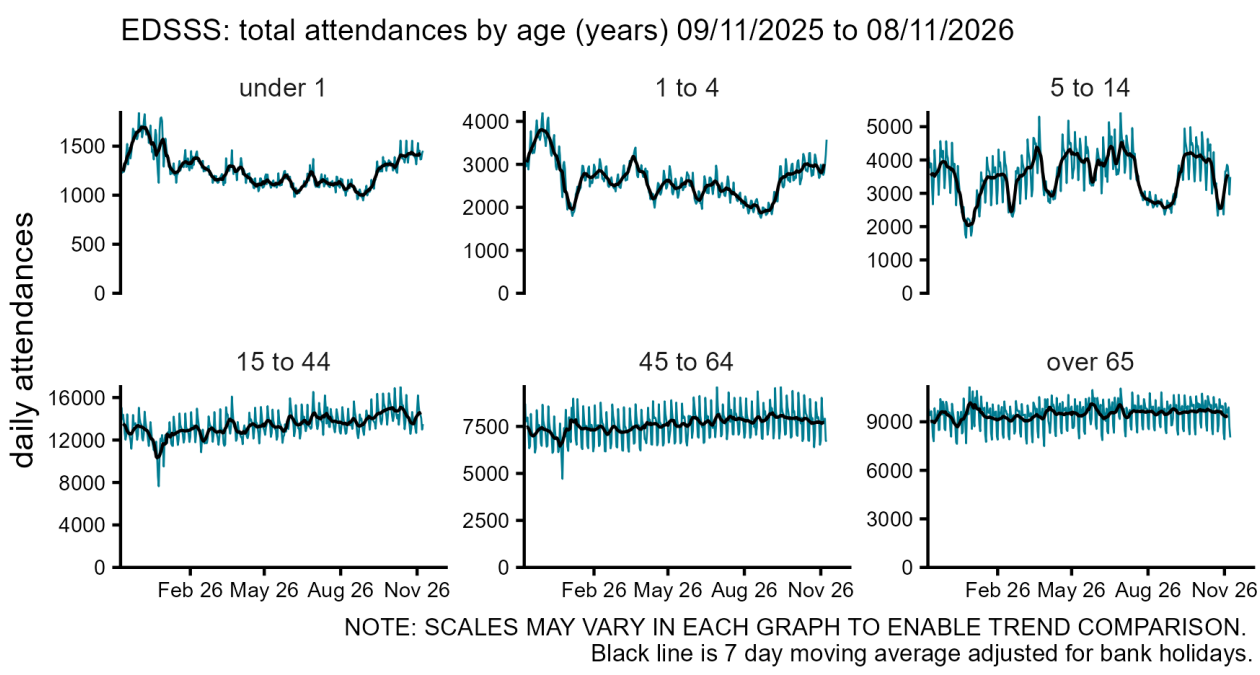

(c)

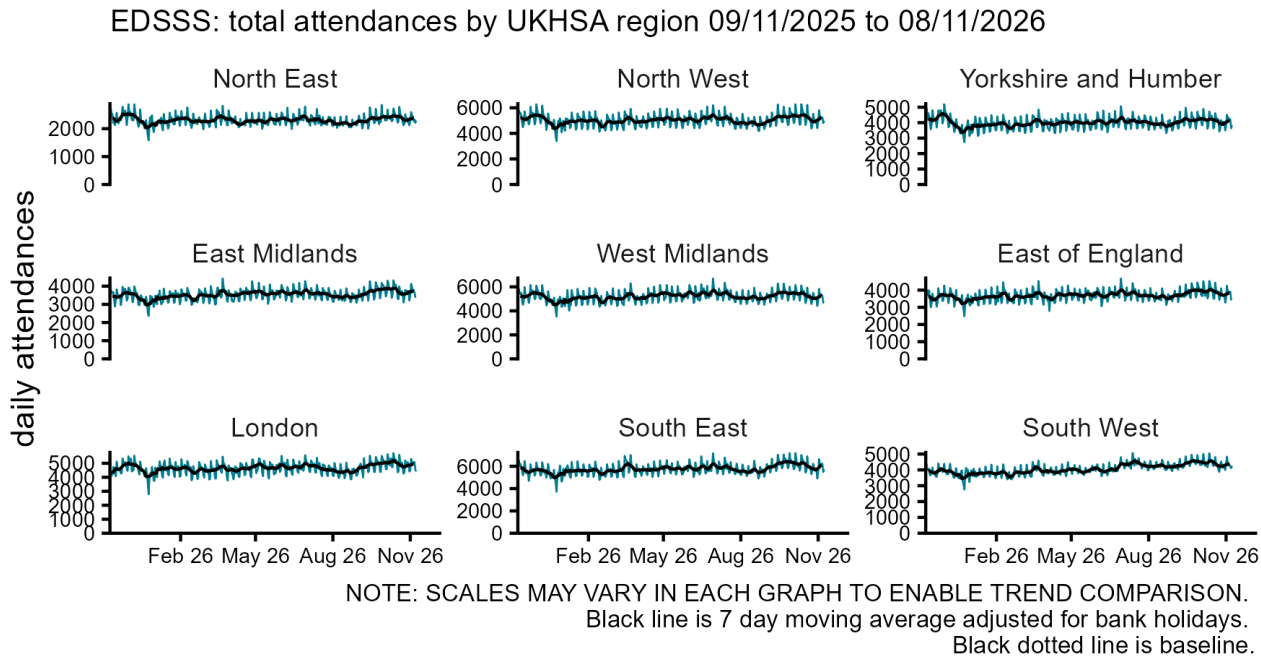

Table 2: The number of emergency department (ED) attendances and number with a diagnosis code included in surveillance each day during the most recent week.

Date	Total attendances[2]	Diagnoses included[2]
02 November 2026	43,934	24,847
03 November 2026	41,170	23,220
04 November 2026	40,255	22,733
05 November 2026	40,162	22,746
06 November 2026	40,126	22,541
07 November 2026	36,320	20,673
08 November 2026	37,057	21,515

Table 3: The number of EDs in total and in each UKHSA Region included in surveillance each day during the most recent week.

UKHSA Region	Number of EDs[2]
North East	9
North West	22
Yorkshire and Humber	15
West Midlands	18
East Midlands	9
East of England	13
London	17
South West	18
South East	19
Total	140

[2] only attendances from Type 01 EDs meeting the weekly reporting criteria are included in this report, for further details see **Notes and caveats**

Respiratory conditions

COVID-19-like

Figure 2: Daily number of COVID-19-like ED attendances (and 7-day moving average adjusted for bank holidays), England (a) nationally, (b) by age and (c) by UKHSA Region.

(a)

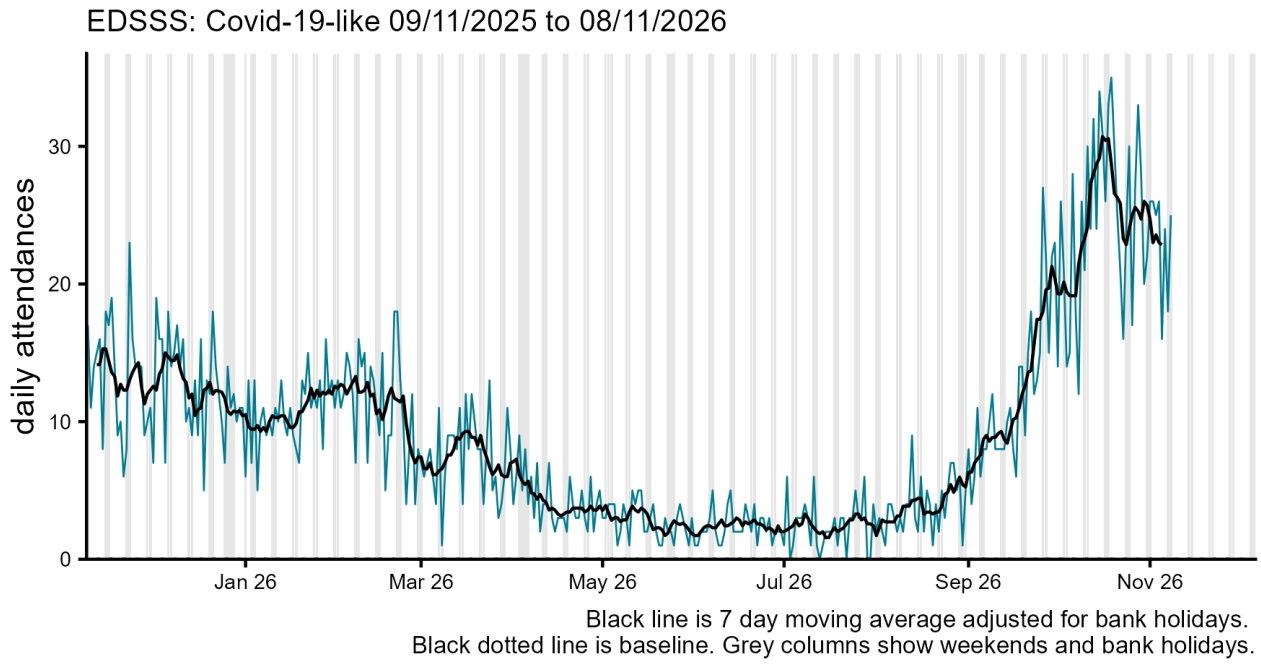

Black line is 7 day moving average adjusted for bank holidays.
Black dotted line is baseline. Grey columns show weekends and bank holidays.

(b)

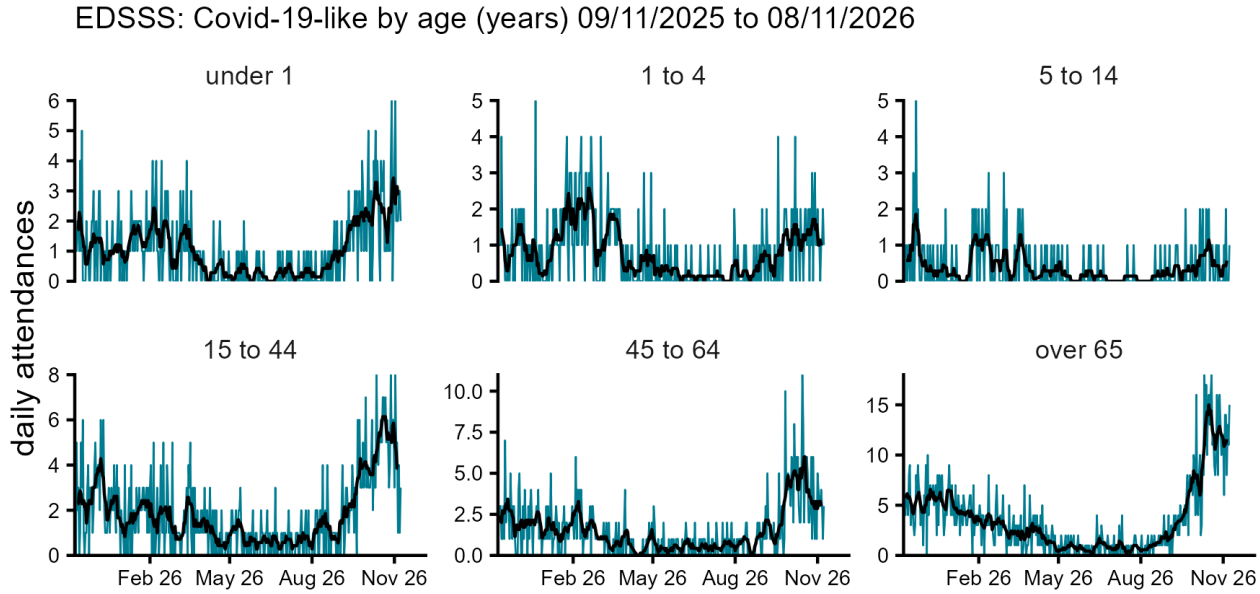

NOTE: SCALES MAY VARY IN EACH GRAPH TO ENABLE TREND COMPARISON.
Black line is 7 day moving average adjusted for bank holidays.

(c)

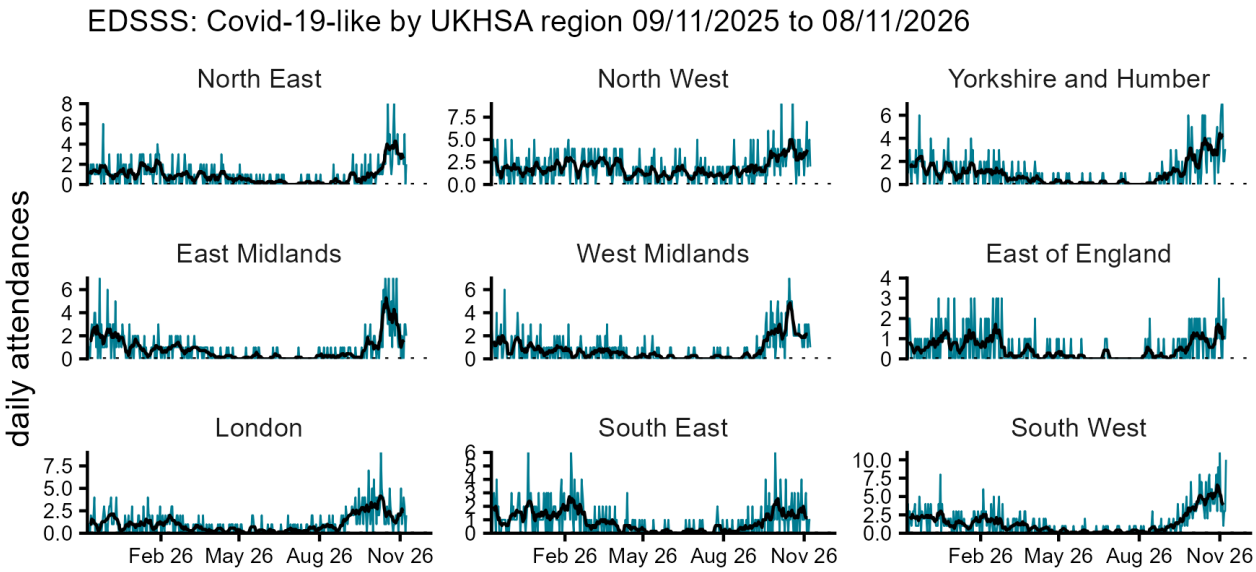
EDSSS: Covid-19-like by UKHSA region 09/11/2025 to 08/11/2026
North East
North West
Yorkshire and Humber
East Midlands
West Midlands
East of England
London
South East
South West
daily attendances
Feb 26
May 26
Aug 26
Nov 26
NOTE: SCALES MAY VARY IN EACH GRAPH TO ENABLE TREND COMPARISON.
Black line is 7 day moving average adjusted for bank holidays.
Black dotted line is baseline.

Acute respiratory infections

Figure 3: Daily number of acute respiratory infection ED attendances (and 7-day moving average adjusted for bank holidays), England (a) nationally, (b) by age and (c) by UKHSA Region.

(a)

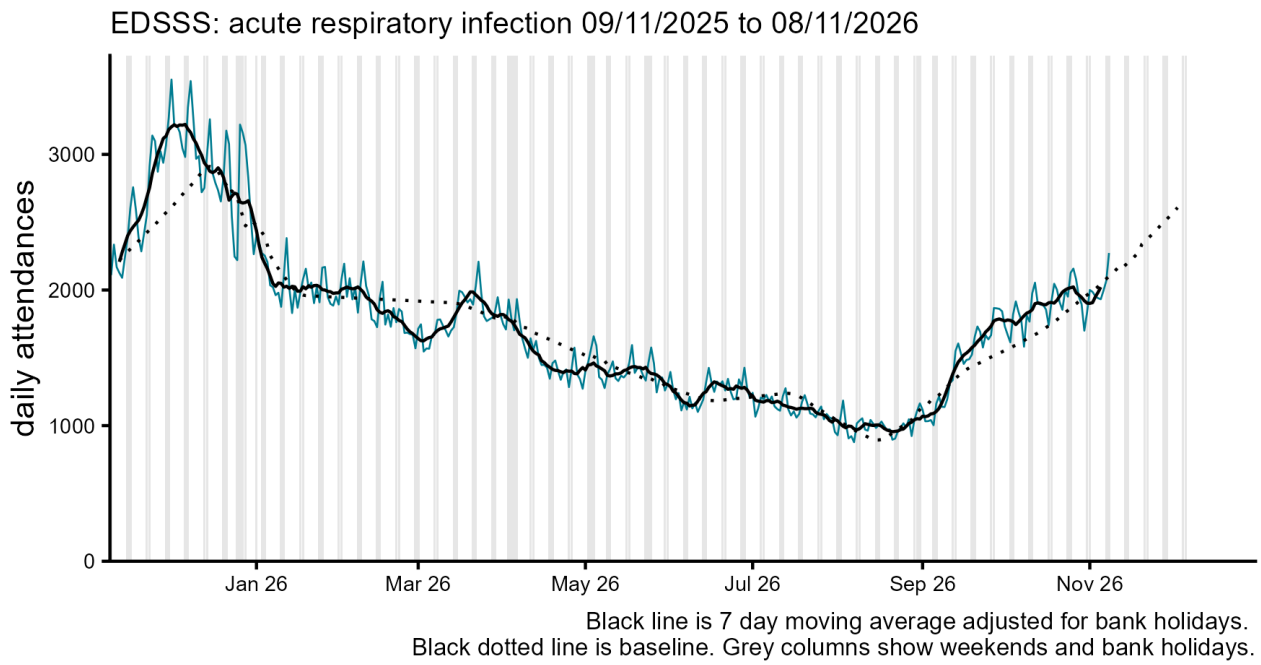

(b)

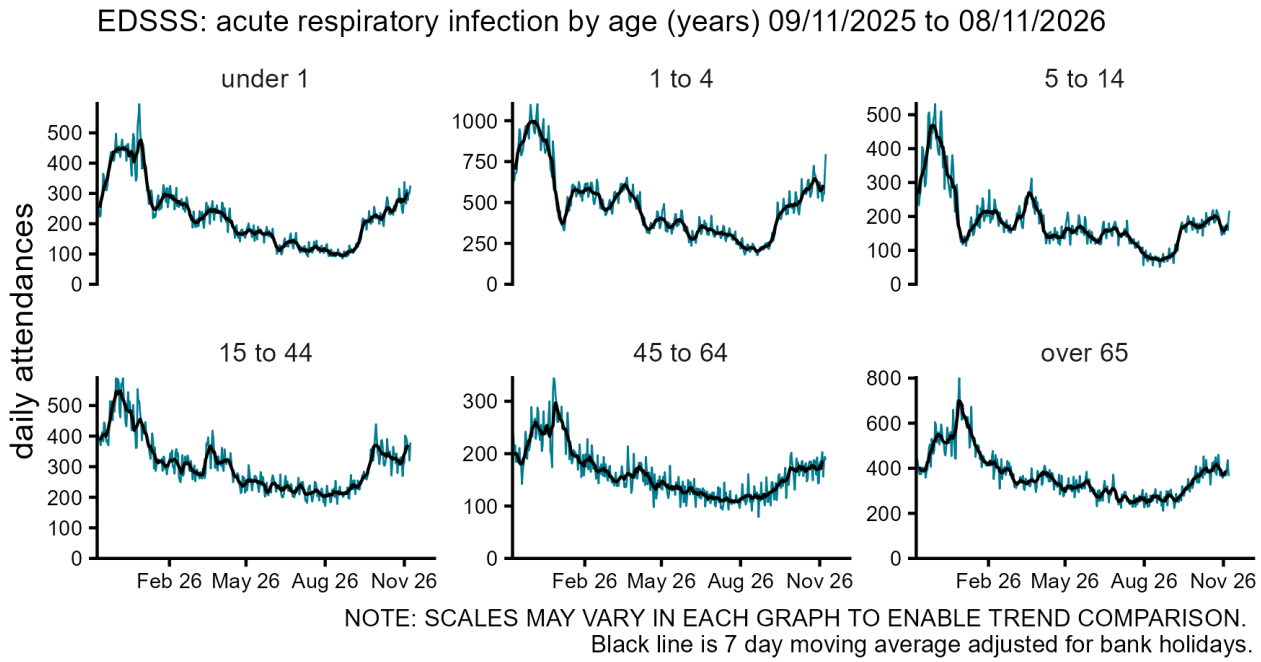

(c)

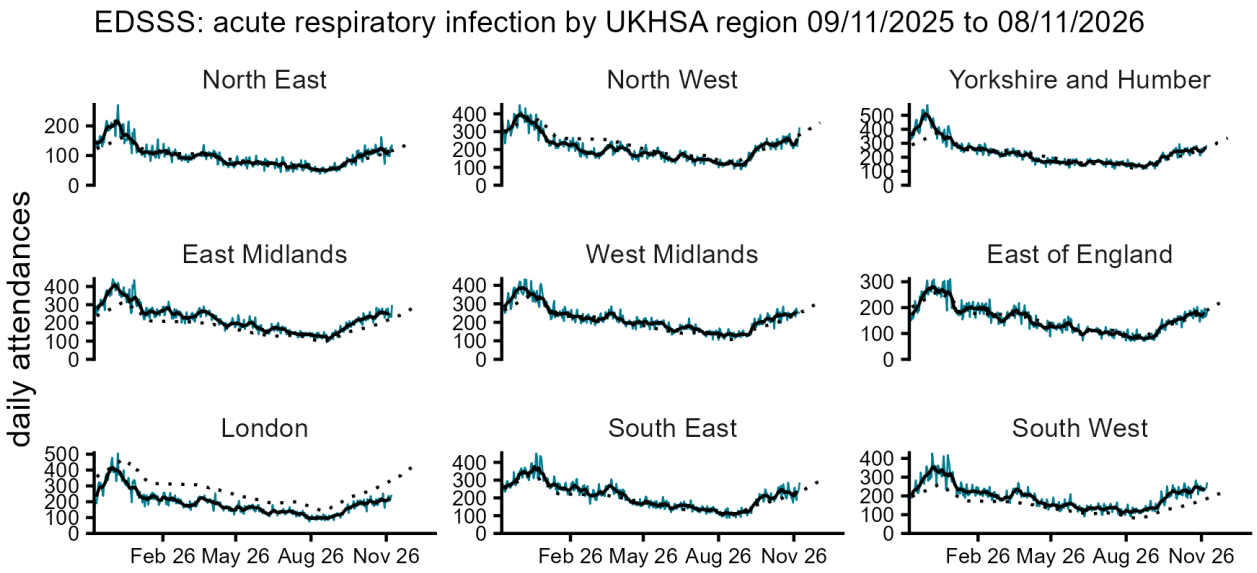
EDSSS: acute respiratory infection by UKHSA region 09/11/2025 to 08/11/2026
North East
North West
Yorkshire and Humber
East Midlands
West Midlands
East of England
London
South East
South West
daily attendances
Feb 26 May 26 Aug 26 Nov 26
NOTE: SCALES MAY VARY IN EACH GRAPH TO ENABLE TREND COMPARISON.
Black line is 7 day moving average adjusted for bank holidays.
Black dotted line is baseline.

Acute bronchiolitis/bronchitis

Figure 4: Daily number of acute bronchiolitis/bronchitis ED attendances (and 7-day moving average adjusted for bank holidays), England (a) nationally, (b) by age and (c) by UKHSA Region.

(a)

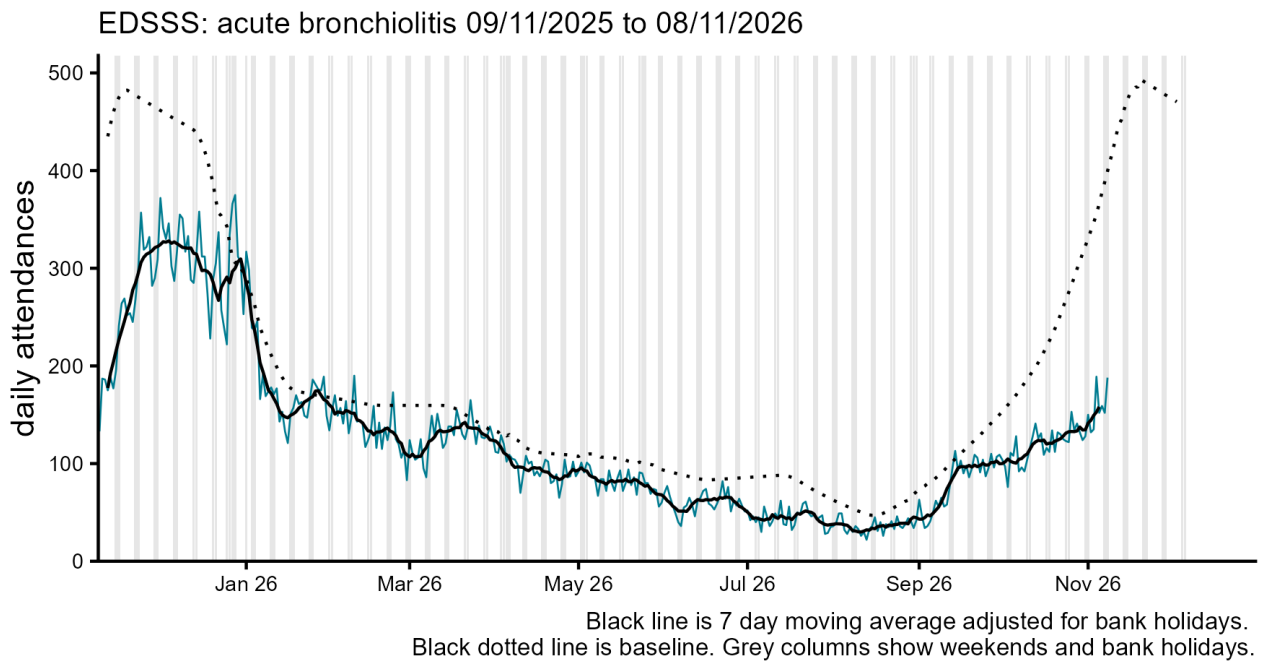

(b)

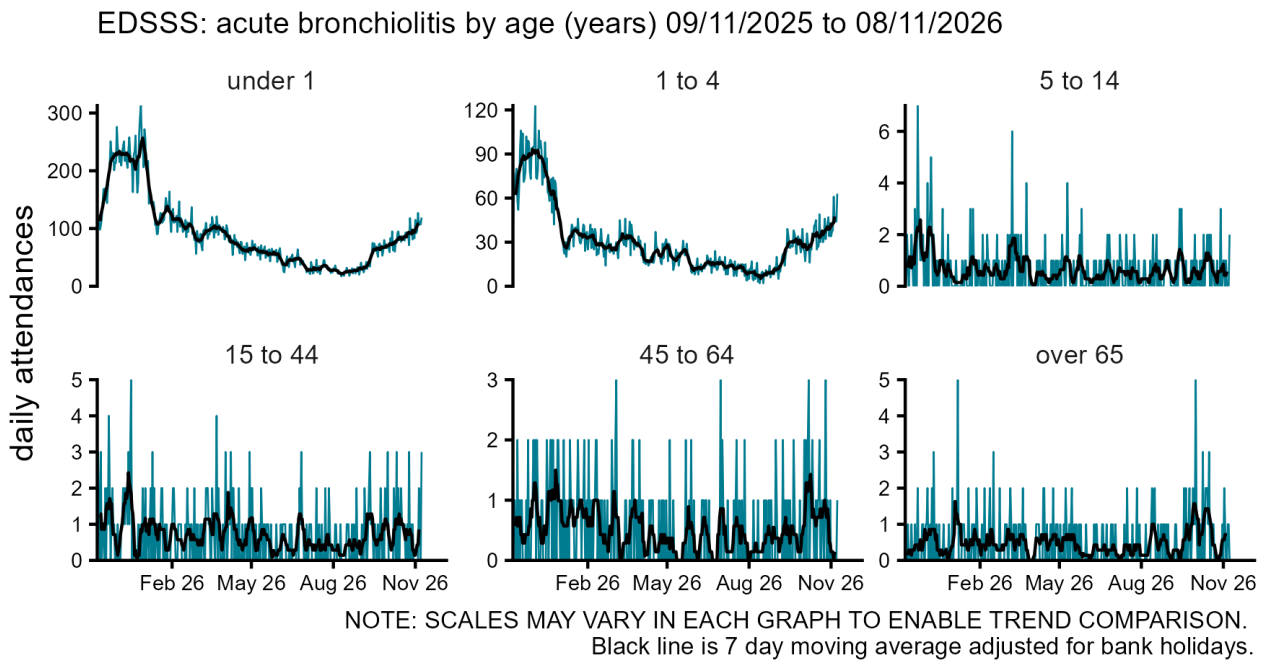

(c)

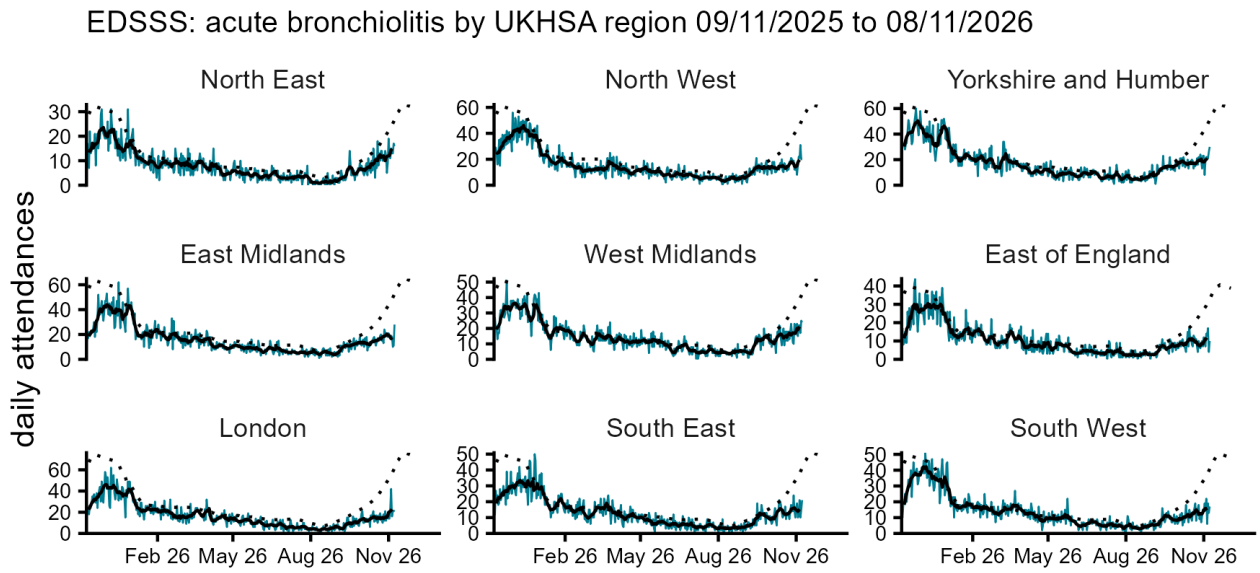
EDSSS: acute bronchiolitis by UKHSA region 09/11/2025 to 08/11/2026
North East
North West
Yorkshire and Humber
East Midlands
West Midlands
East of England
London
South East
South West
daily attendances
Feb 26
May 26
Aug 26
Nov 26
NOTE: SCALES MAY VARY IN EACH GRAPH TO ENABLE TREND COMPARISON.
Black line is 7 day moving average adjusted for bank holidays.
Black dotted line is baseline.

Influenza-like illness

Figure 5: Daily number of influenza-like illness ED attendances (and 7-day moving average adjusted for bank holidays), England (a) nationally, (b) by age and (c) by UKHSA Region.

(a)

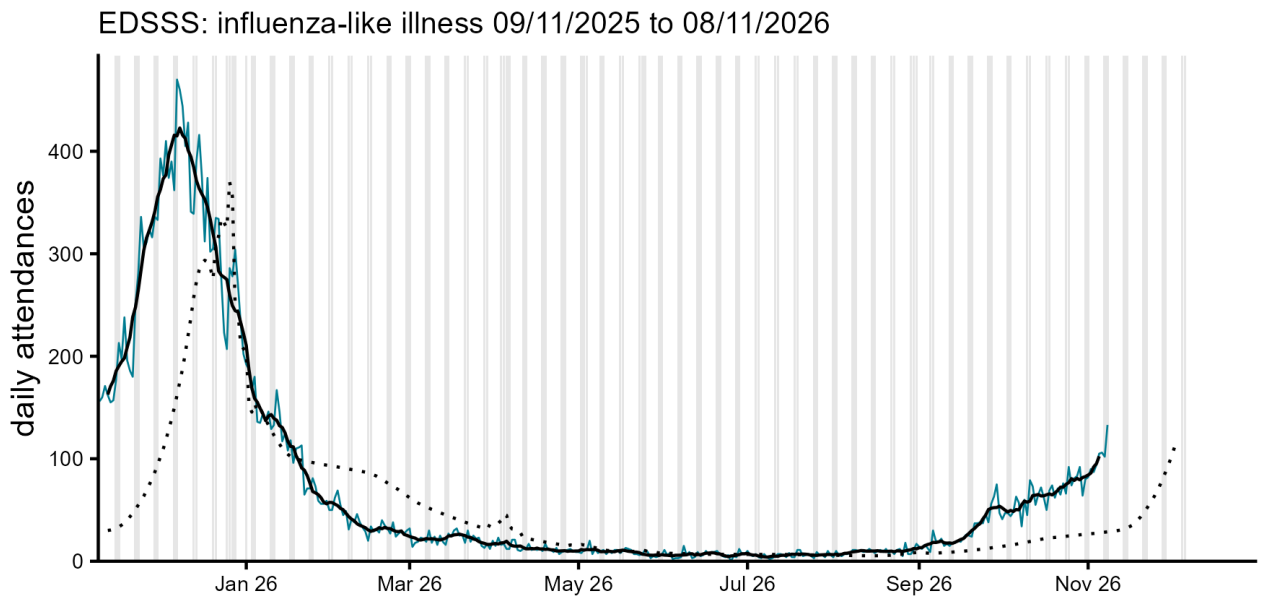

Black line is 7 day moving average adjusted for bank holidays.
Black dotted line is baseline. Grey columns show weekends and bank holidays.

(b)

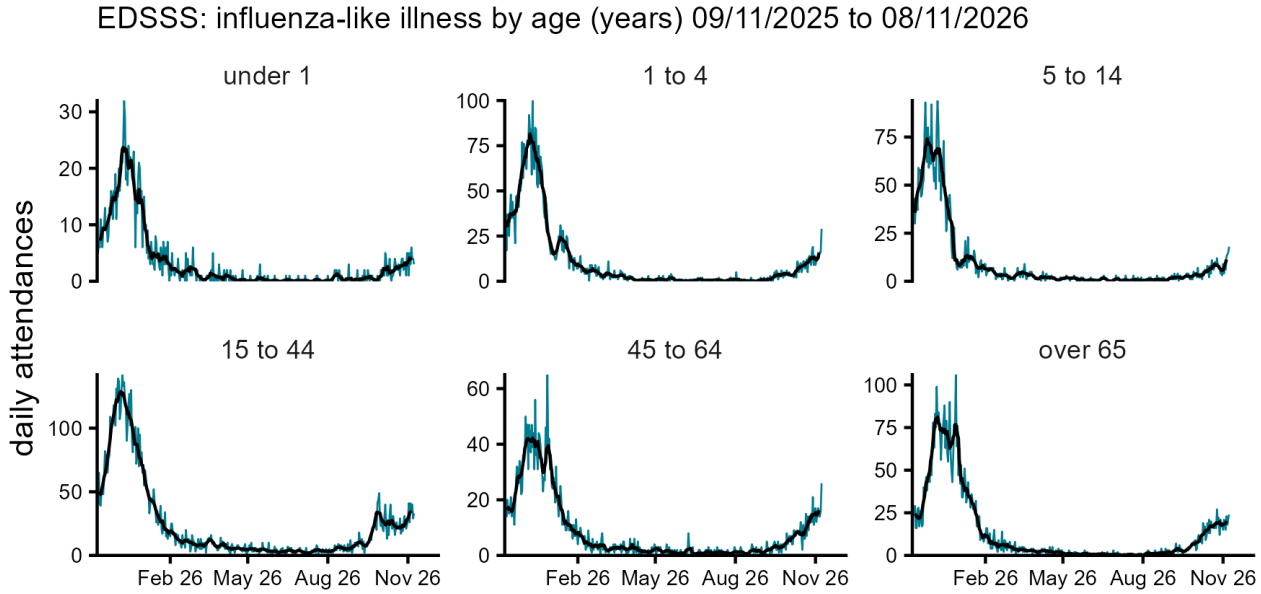

NOTE: SCALES MAY VARY IN EACH GRAPH TO ENABLE TREND COMPARISON.
Black line is 7 day moving average adjusted for bank holidays.

(c)

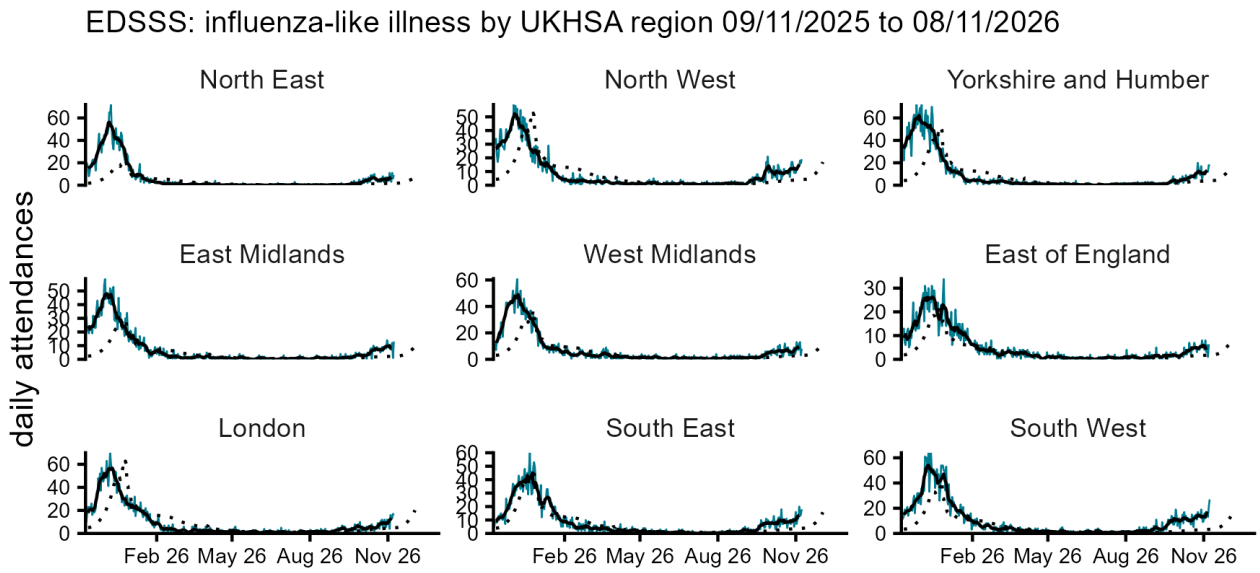
EDSSS: influenza-like illness by UKHSA region 09/11/2025 to 08/11/2026
North East
North West
Yorkshire and Humber
East Midlands
West Midlands
East of England
London
South East
South West
daily attendances
Feb 26
May 26
Aug 26
Nov 26
NOTE: SCALES MAY VARY IN EACH GRAPH TO ENABLE TREND COMPARISON.
Black line is 7 day moving average adjusted for bank holidays.
Black dotted line is baseline.

Pneumonia

Figure 6: Daily number of pneumonia ED attendances (and 7-day moving average adjusted for bank holidays), England (a) nationally, (b) by age and (c) by UKHSA Region.

(a)

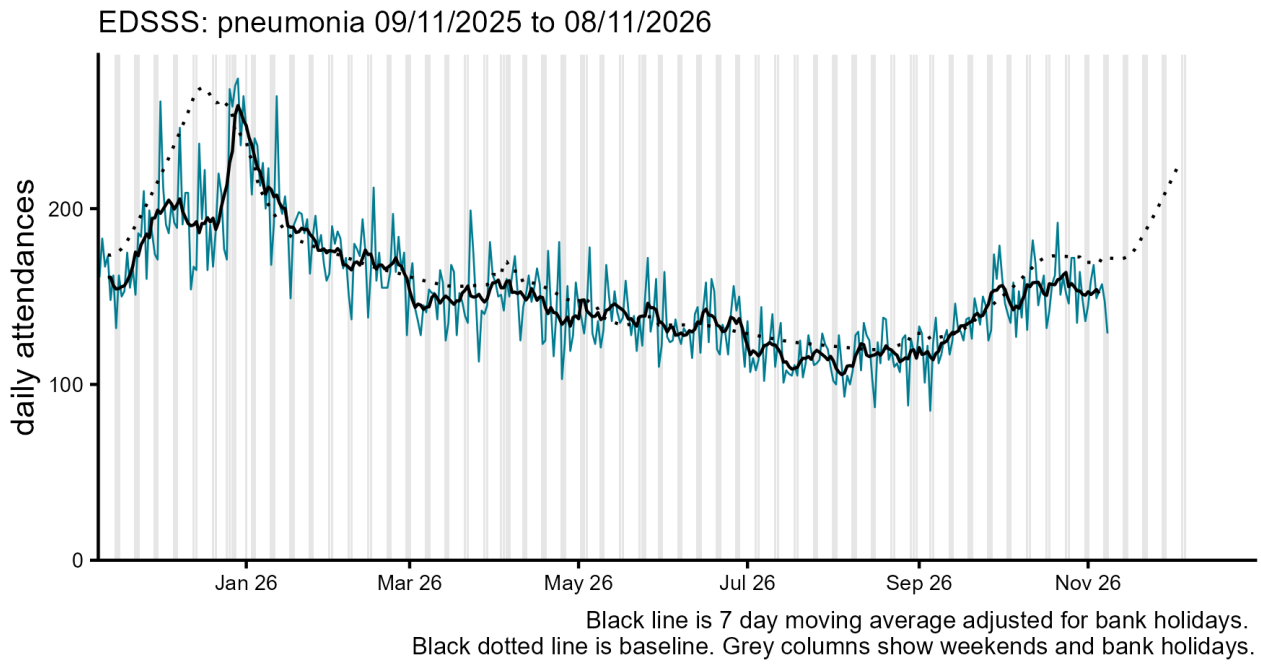

(b)

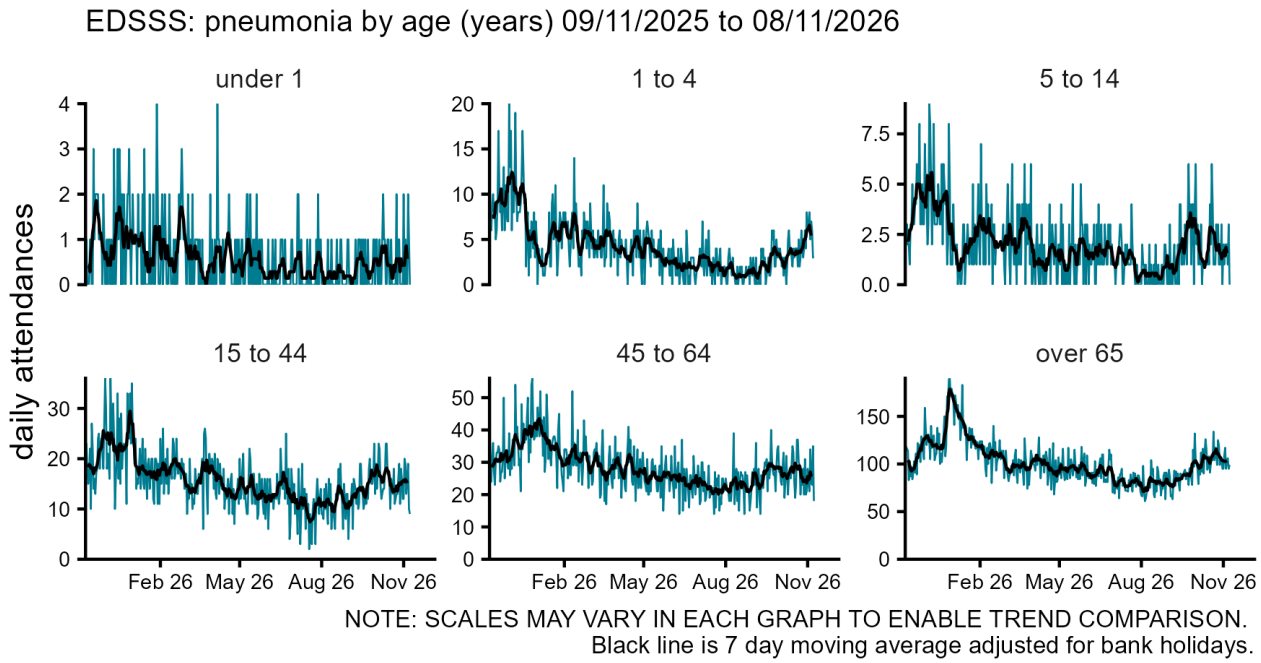

(c)

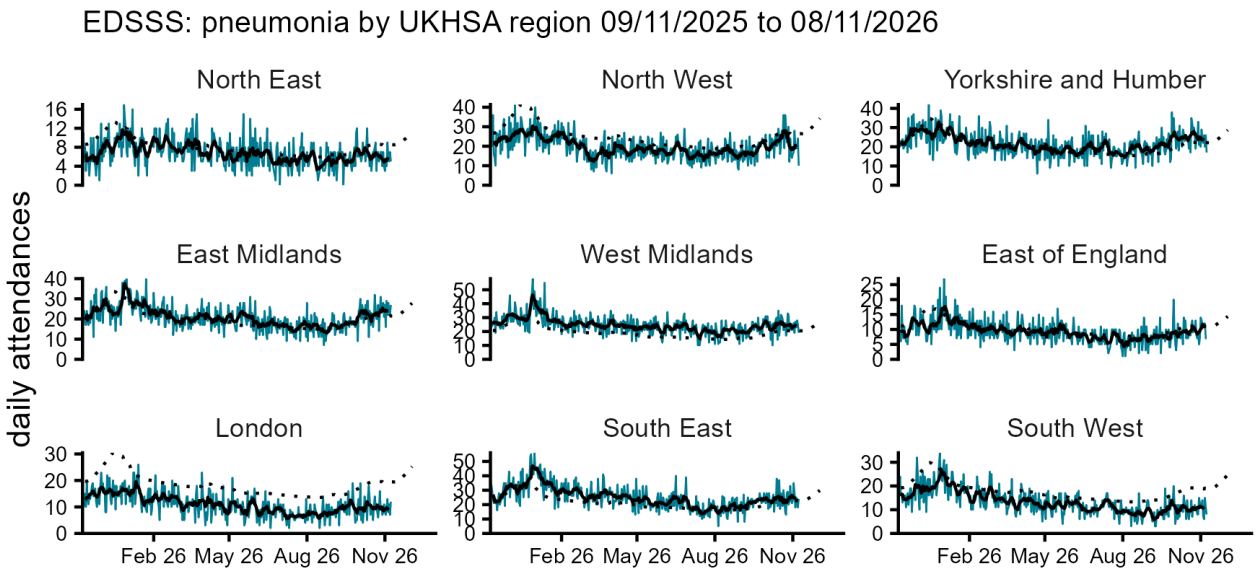
EDSSS: pneumonia by UKHSA region 09/11/2025 to 08/11/2026
North East
North West
Yorkshire and Humber
East Midlands
West Midlands
East of England
London
South East
South West
daily attendances
Feb 26
May 26
Aug 26
Nov 26
NOTE: SCALES MAY VARY IN EACH GRAPH TO ENABLE TREND COMPARISON.
Black line is 7 day moving average adjusted for bank holidays.
Black dotted line is baseline.

Asthma

Figure 7: Daily number of asthma ED attendances (and 7-day moving average adjusted for bank holidays), England (a) nationally, (b) by age and (c) by UKHSA Region.

(a)

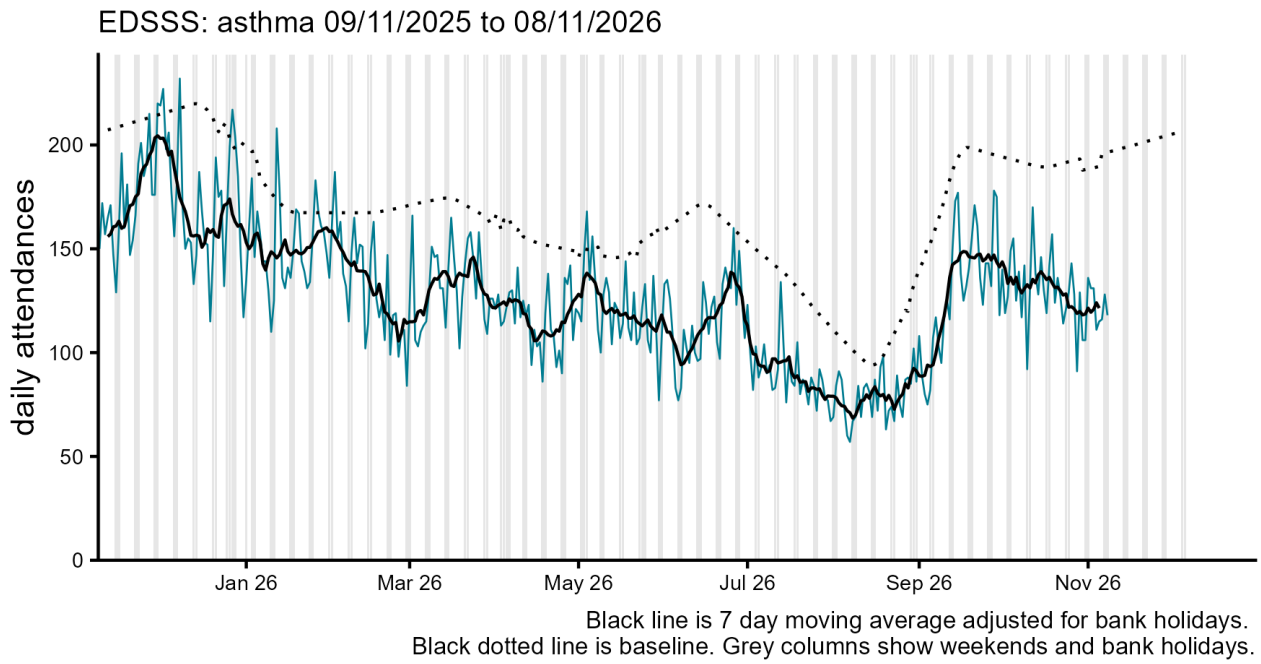

(b)

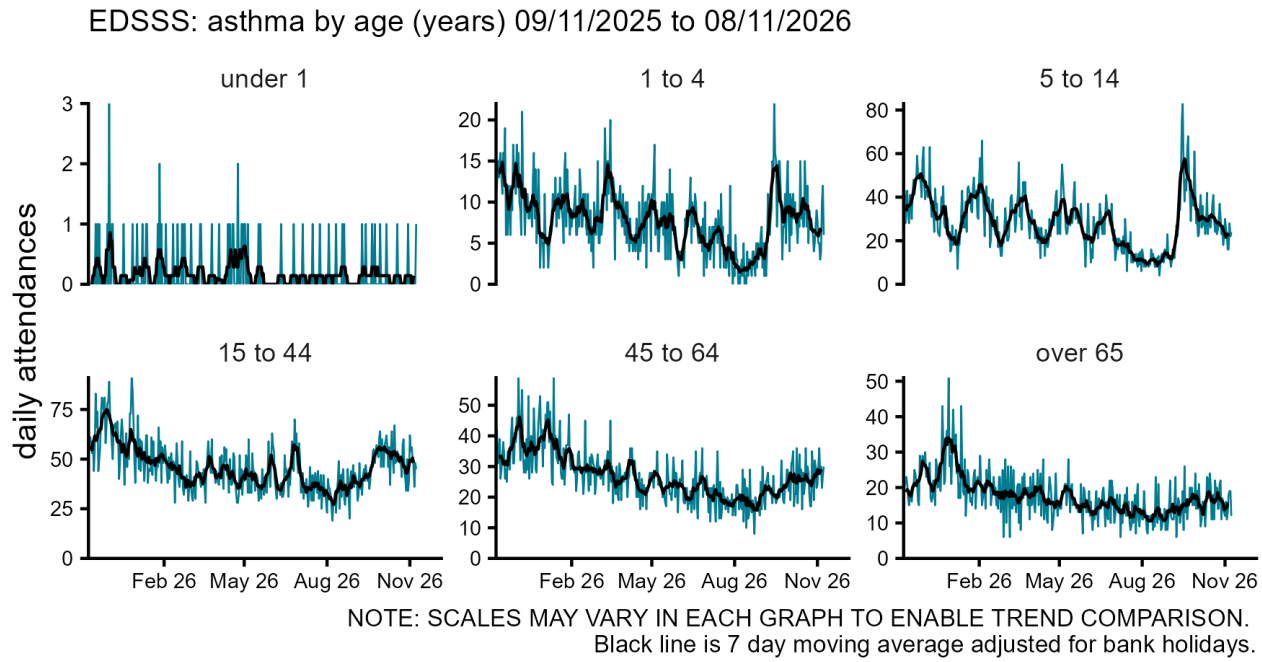

(c)

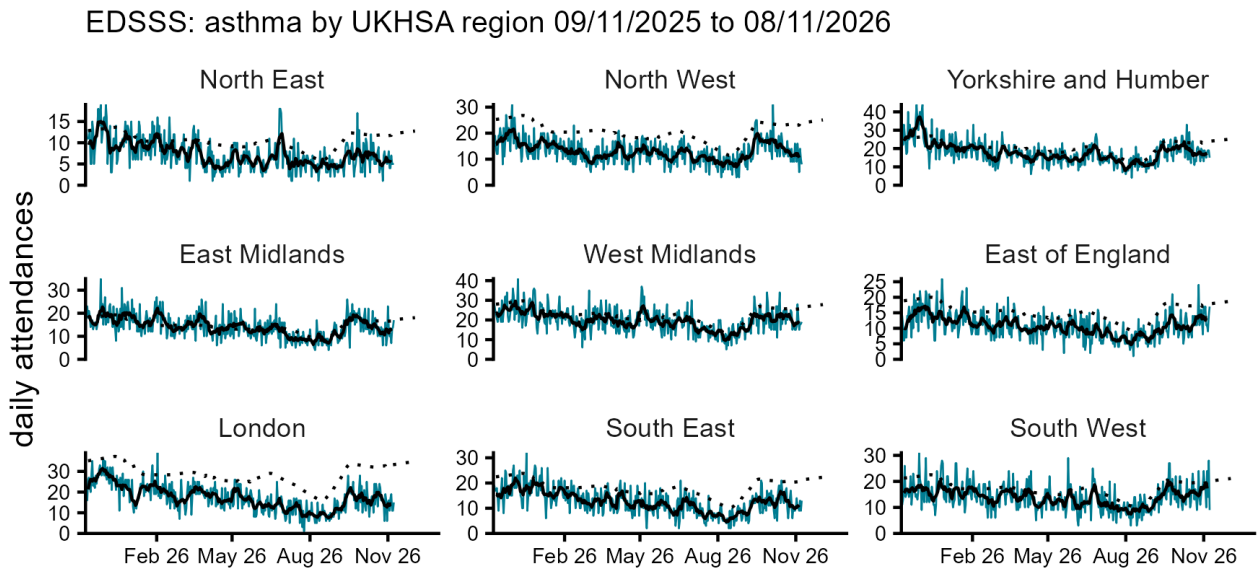
EDSSS: asthma by UKHSA region 09/11/2025 to 08/11/2026
North East
North West
Yorkshire and Humber
East Midlands
West Midlands
East of England
London
South East
South West
daily attendances
Feb 26
May 26
Aug 26
Nov 26
NOTE: SCALES MAY VARY IN EACH GRAPH TO ENABLE TREND COMPARISON.
Black line is 7 day moving average adjusted for bank holidays.
Black dotted line is baseline.

Gastrointestinal conditions

Gastroenteritis

Figure 8: Daily number of gastroenteritis ED attendances (and 7-day moving average adjusted for bank holidays), England (a) nationally, (b) by age and (c) by UKHSA Region.

(a)

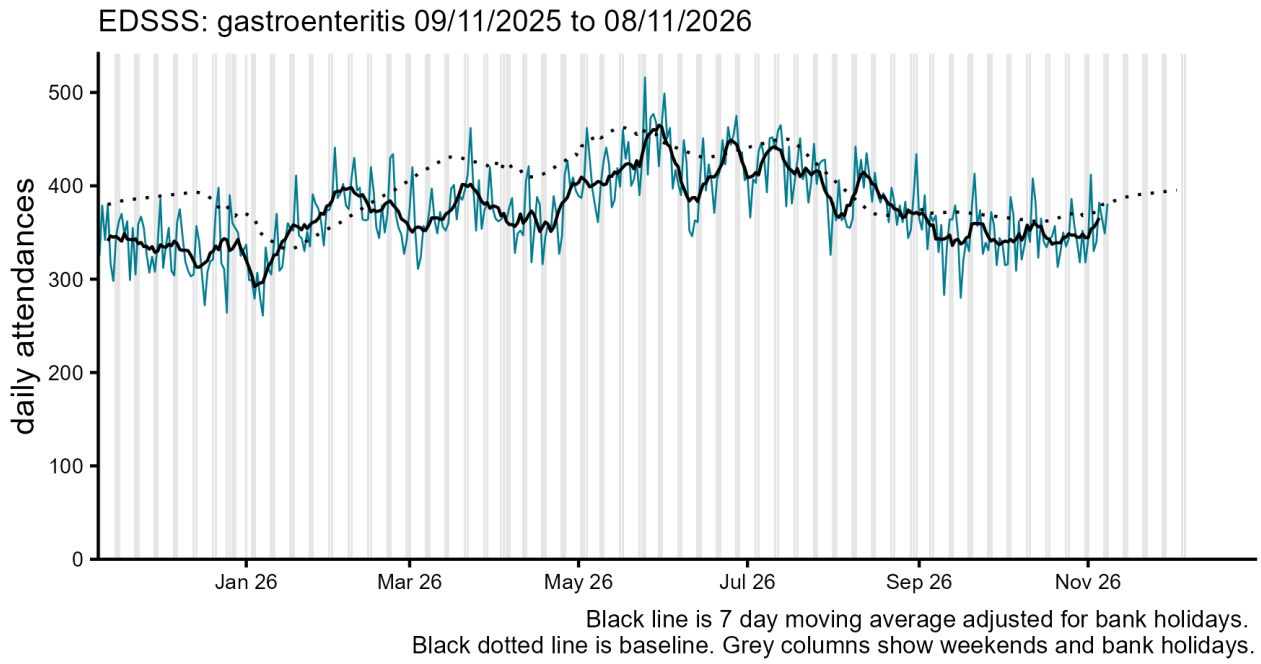

(b)

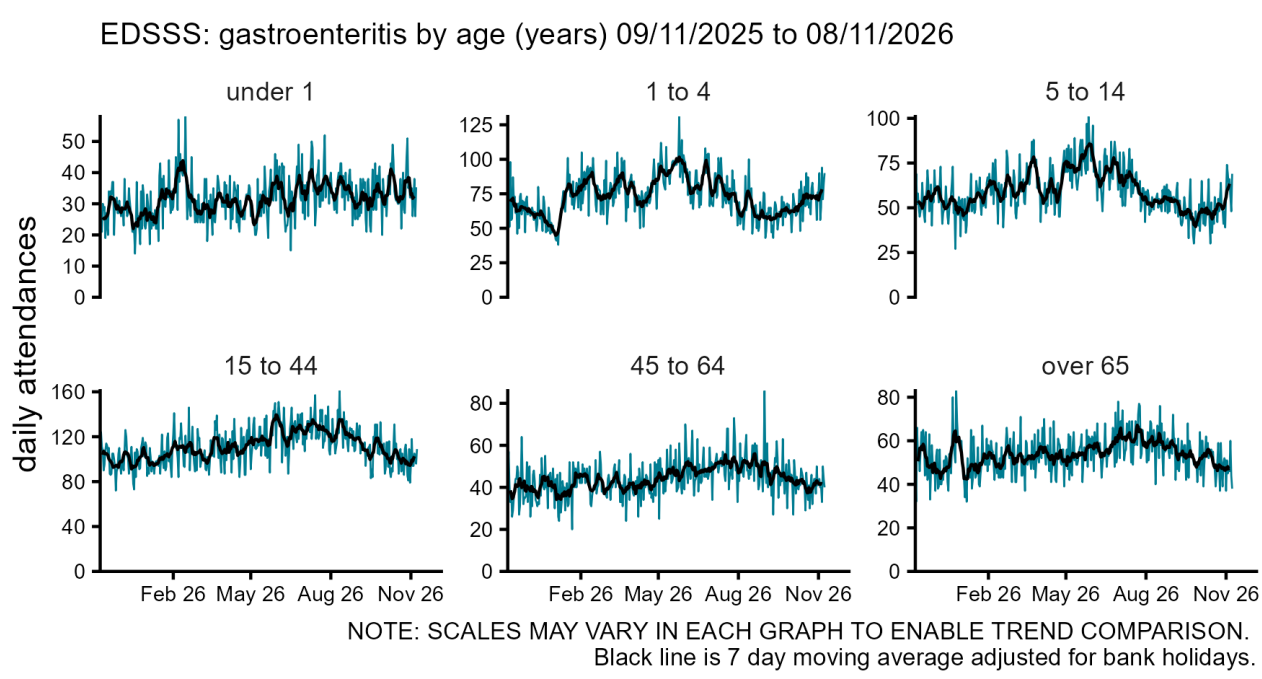

(c)

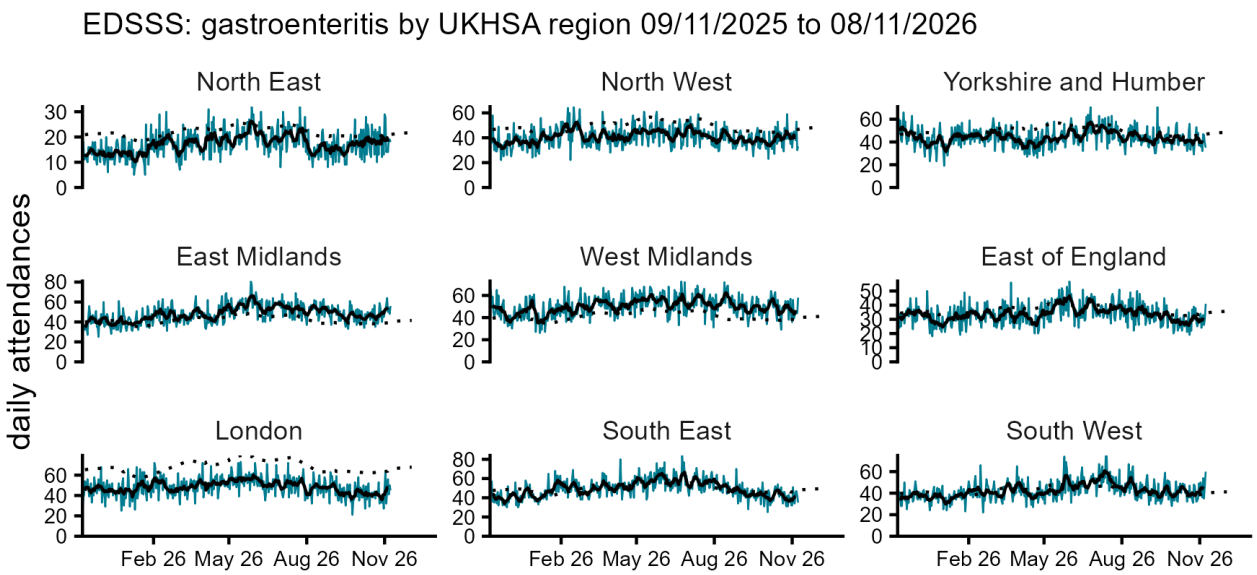
EDSSS: gastroenteritis by UKHSA region 09/11/2025 to 08/11/2026
North East
North West
Yorkshire and Humber
East Midlands
West Midlands
East of England
London
South East
South West
daily attendances
Feb 26
May 26
Aug 26
Nov 26
NOTE: SCALES MAY VARY IN EACH GRAPH TO ENABLE TREND COMPARISON.
Black line is 7 day moving average adjusted for bank holidays.
Black dotted line is baseline.

Cardiac conditions

Cardiac

Figure 9: Daily number of cardiac ED attendances (and 7-day moving average adjusted for bank holidays), England (a) nationally, (b) by age and (c) by UKHSA Region.

(a)

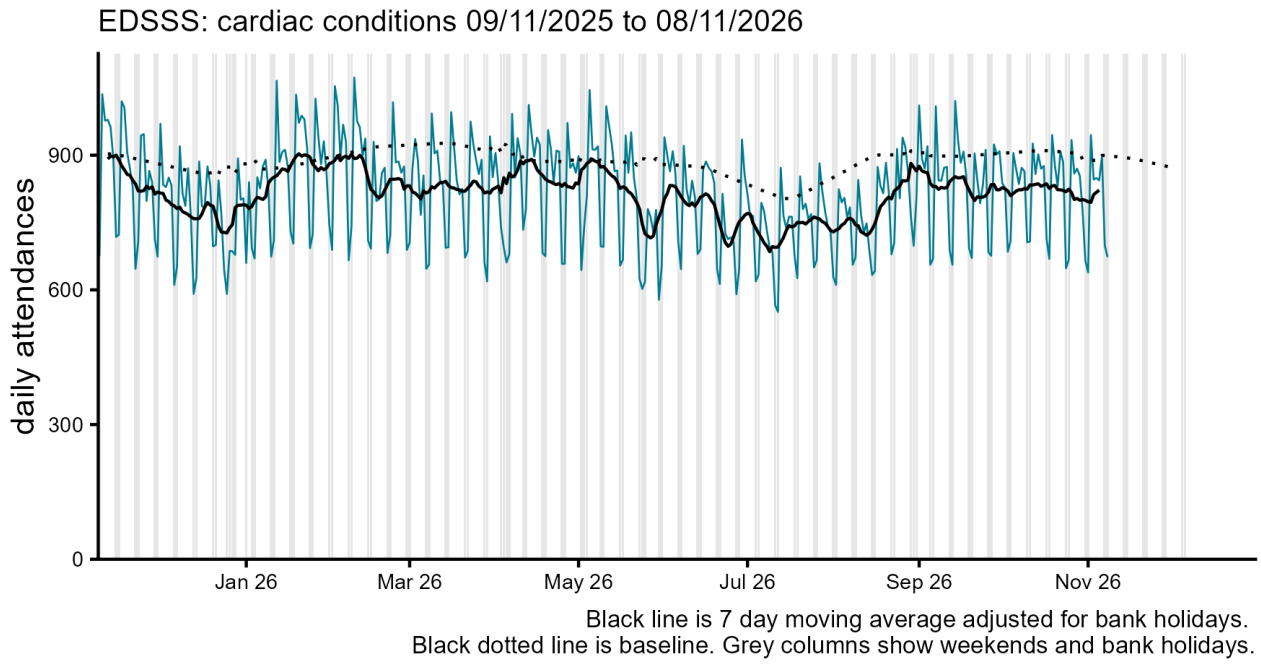

(b)

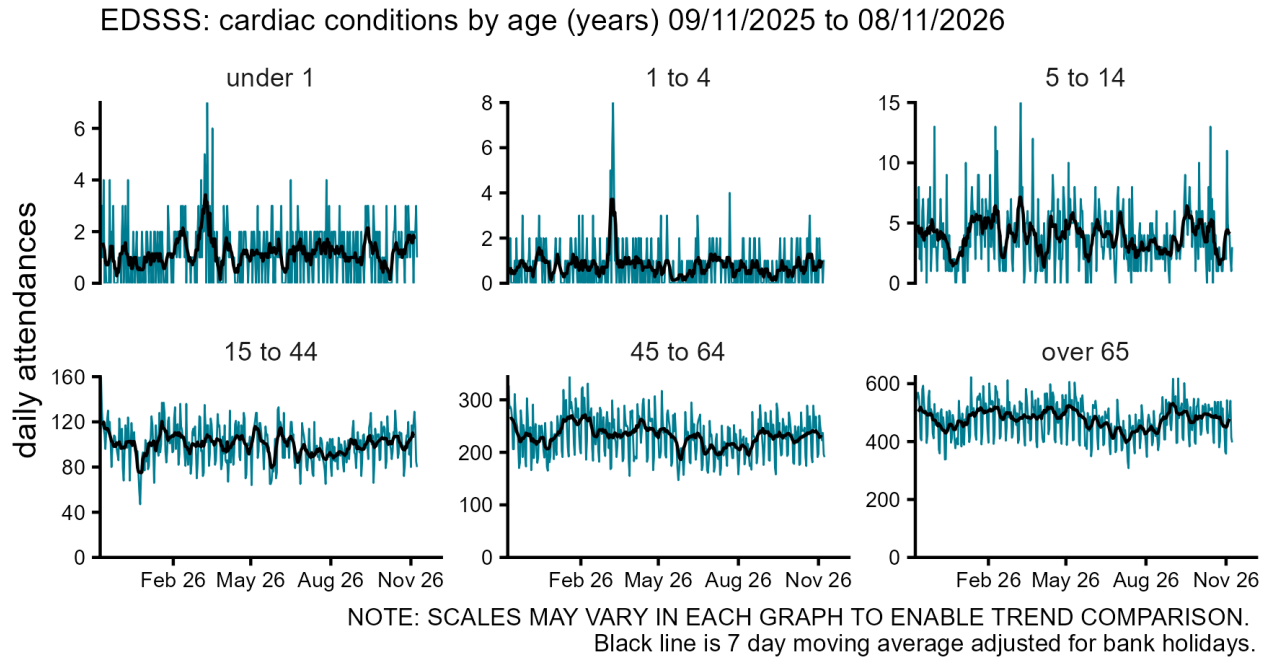

(c)

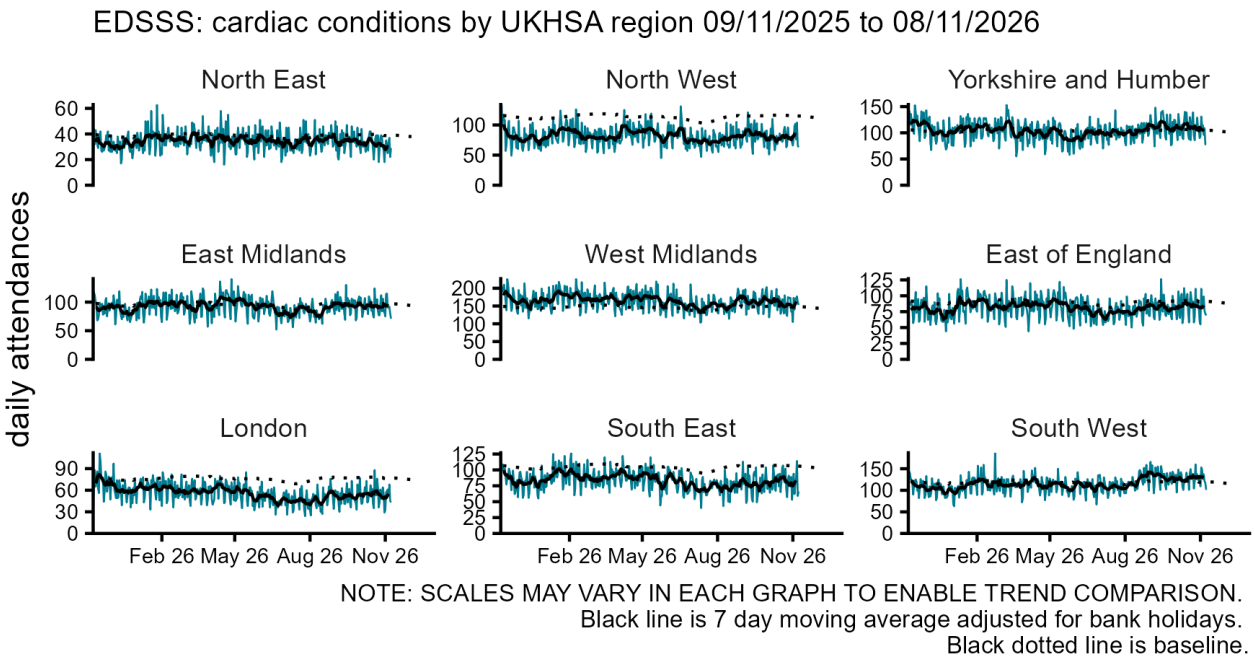
EDSSS: cardiac conditions by UKHSA region 09/11/2025 to 08/11/2026
North East
North West
Yorkshire and Humber
East Midlands
West Midlands
East of England
London
South East
South West
daily attendances
Feb 26 May 26 Aug 26 Nov 26
NOTE: SCALES MAY VARY IN EACH GRAPH TO ENABLE TREND COMPARISON.
Black line is 7 day moving average adjusted for bank holidays.
Black dotted line is baseline.

Myocardial ischaemia

Figure 10: Daily number of myocardial ischaemia ED attendances (and 7-day moving average adjusted for bank holidays), England (a) nationally, (b) by age and (c) by UKHSA Region.

(a)

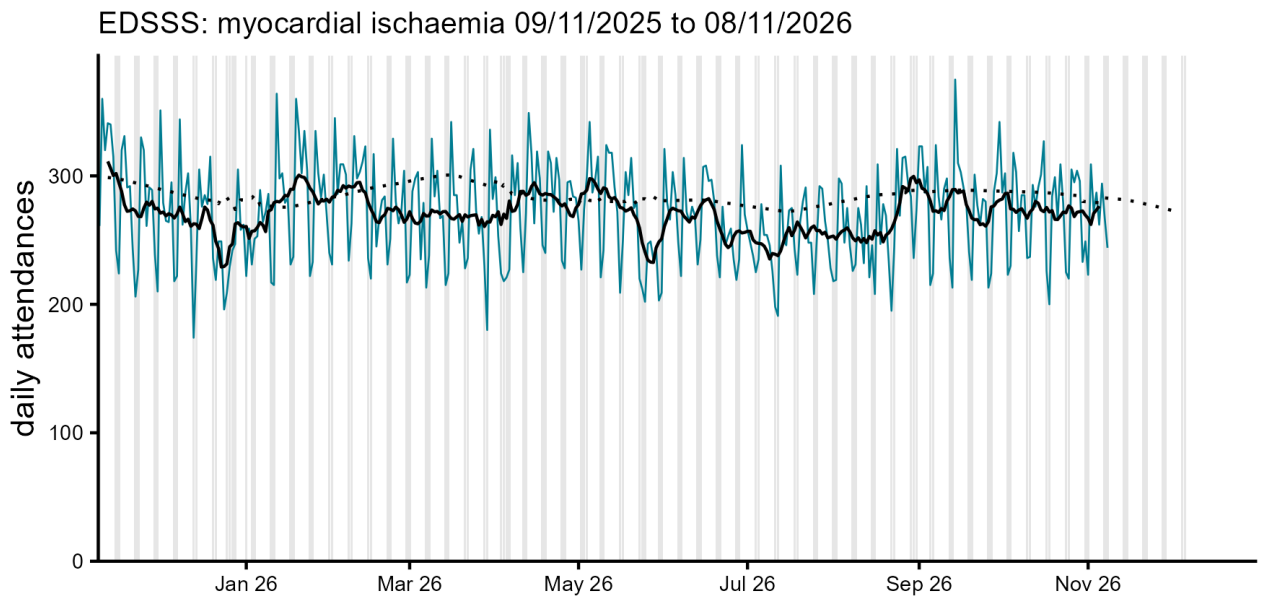

(b)

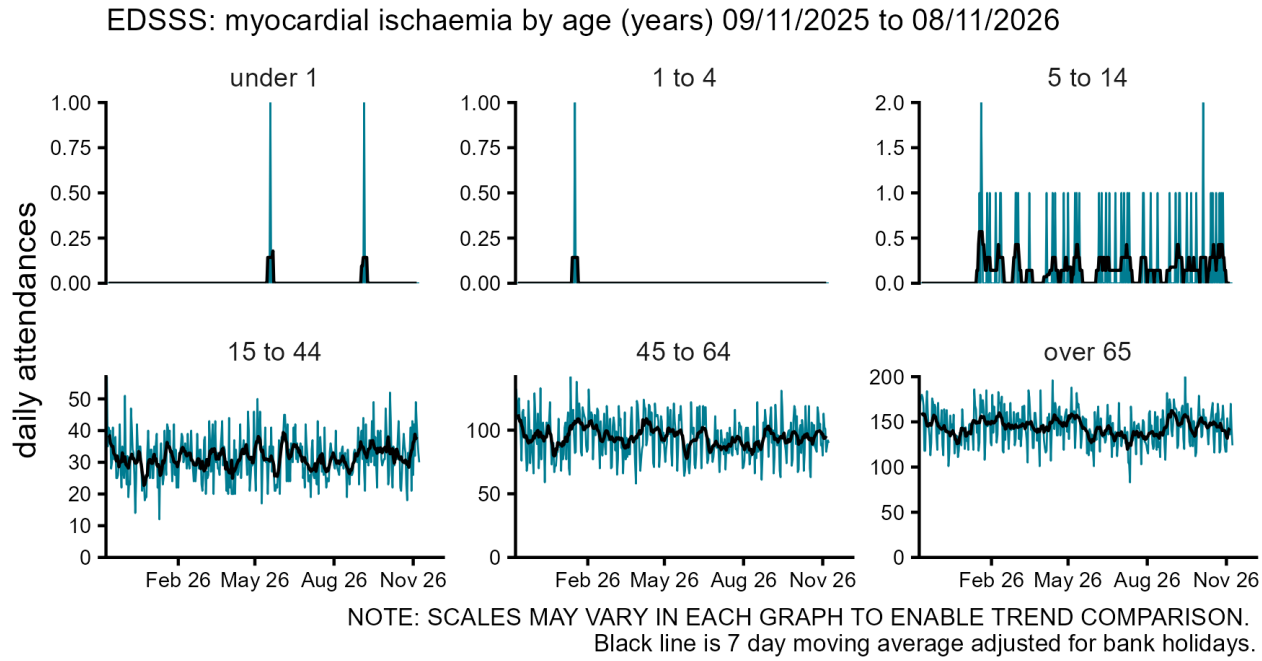

(c)

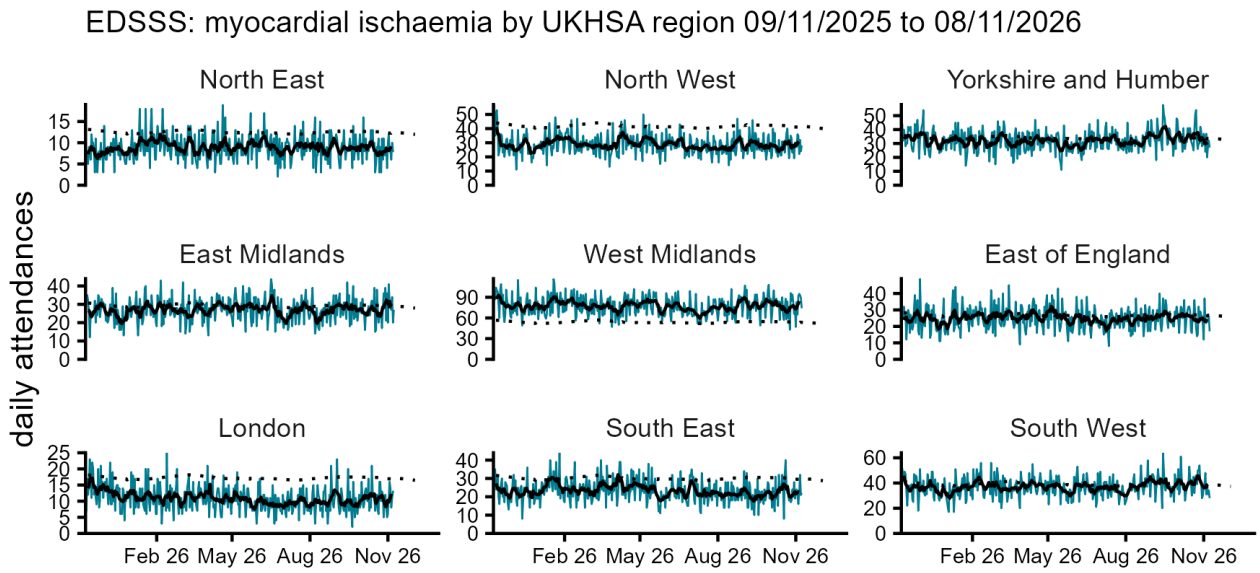
EDSSS: myocardial ischaemia by UKHSA region 09/11/2025 to 08/11/2026
North East
North West
Yorkshire and Humber
East Midlands
West Midlands
East of England
London
South East
South West
daily attendances
Feb 26
May 26
Aug 26
Nov 26
NOTE: SCALES MAY VARY IN EACH GRAPH TO ENABLE TREND COMPARISON.
Black line is 7 day moving average adjusted for bank holidays.
Black dotted line is baseline.

Other conditions

Acute alcohol intoxication

Figure 11: Daily number of acute alcohol intoxication ED attendances (and 7-day moving average adjusted for bank holidays), England (a) nationally, (b) by age and (c) by UKHSA Region.

(a)

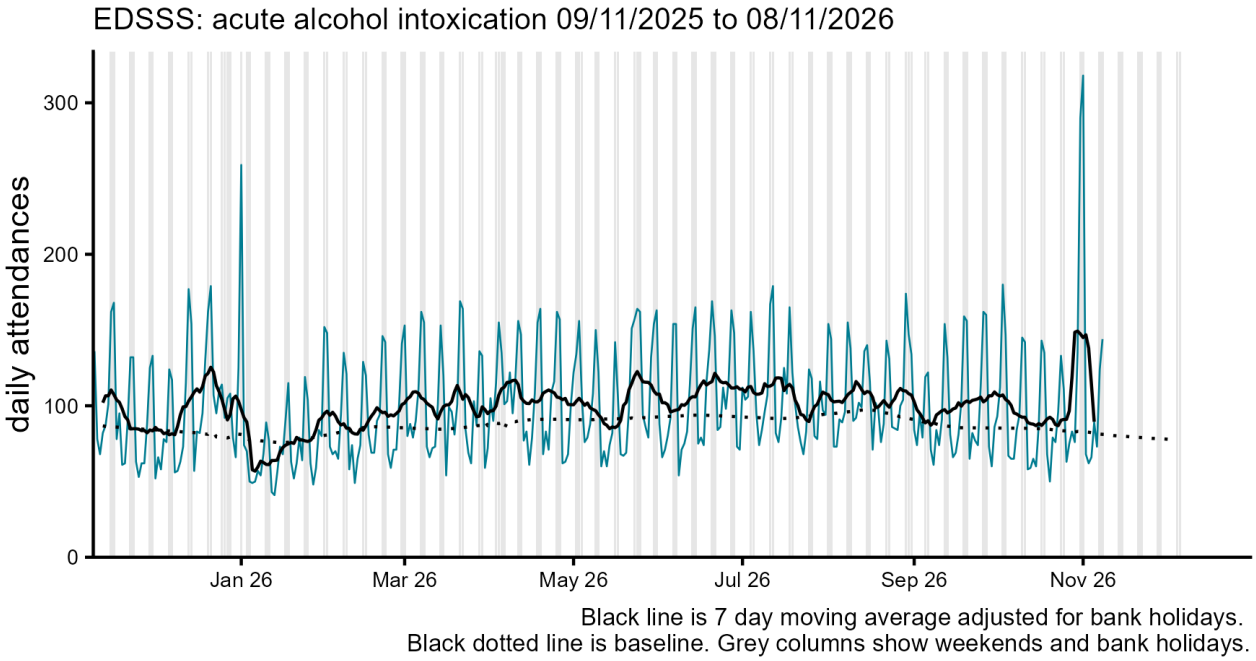

(b)

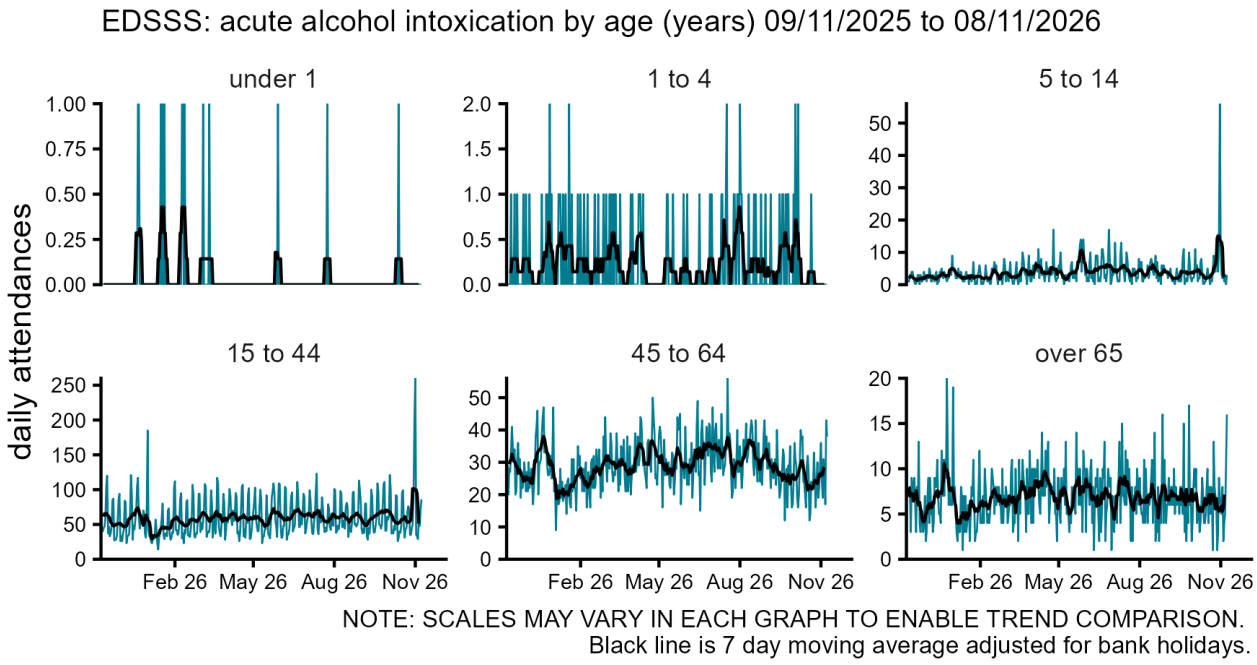

(c)

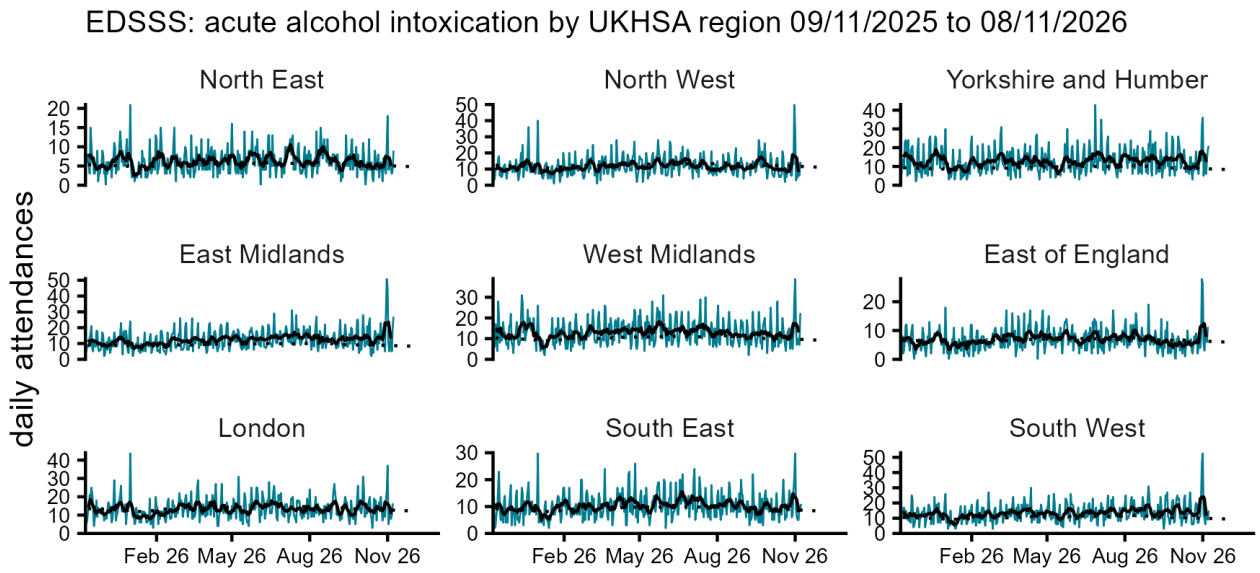
EDSSS: acute alcohol intoxication by UKHSA region 09/11/2025 to 08/11/2026
North East
North West
Yorkshire and Humber
East Midlands
West Midlands
East of England
London
South East
South West
daily attendances
Feb 26
May 26
Aug 26
Nov 26
NOTE: SCALES MAY VARY IN EACH GRAPH TO ENABLE TREND COMPARISON.
Black line is 7 day moving average adjusted for bank holidays.
Black dotted line is baseline.

Mental health

Figure 12: Daily number of mental health[3] ED attendances (and 7-day moving average adjusted for bank holidays), England (a) nationally, (b) by age and (c) by UKHSA Region.

[3] mental health attendances reported here are those with a primary diagnosis in the ECDS mental health diagnosis grouping. Attendances where the primary diagnosis relates to overdose, alcohol use or self harm are not included.

(a)

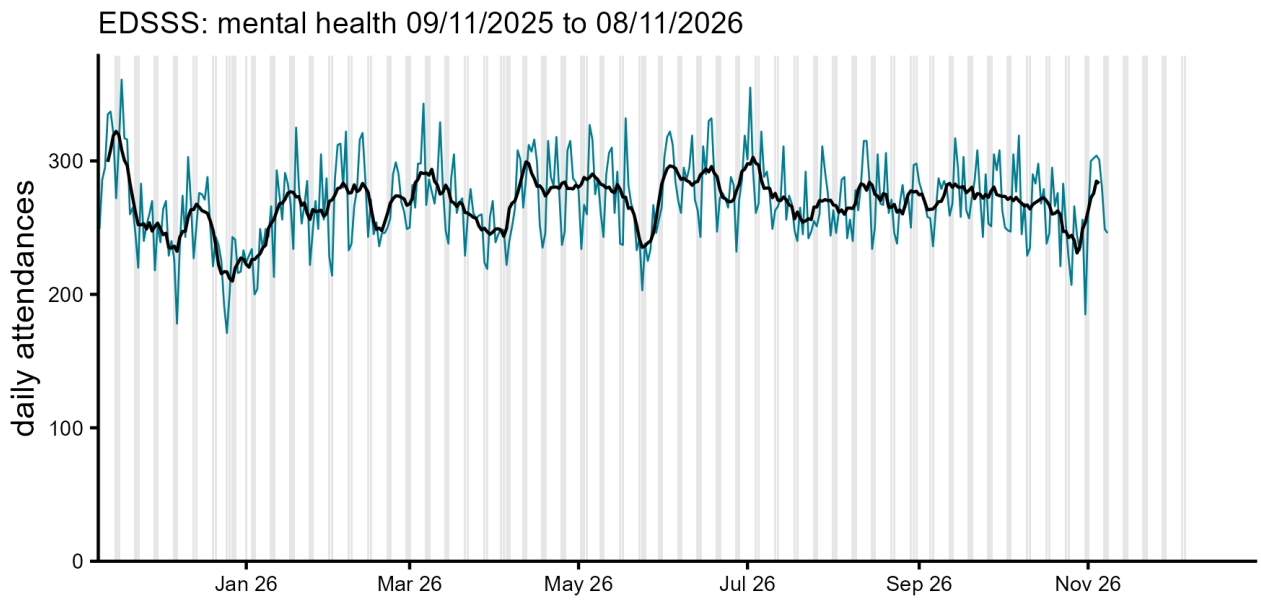

Black line is 7 day moving average adjusted for bank holidays.
Black dotted line is baseline. Grey columns show weekends and bank holidays.

(b)

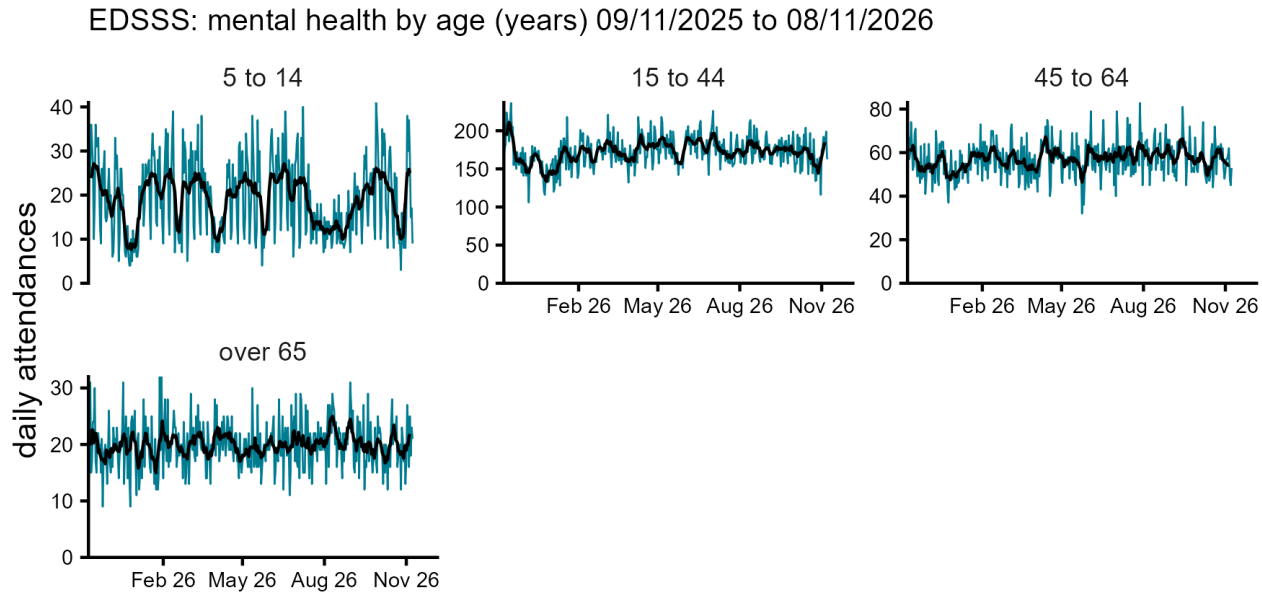

NOTE: SCALES MAY VARY IN EACH GRAPH TO ENABLE TREND COMPARISON.
Black line is 7 day moving average adjusted for bank holidays.

(c)

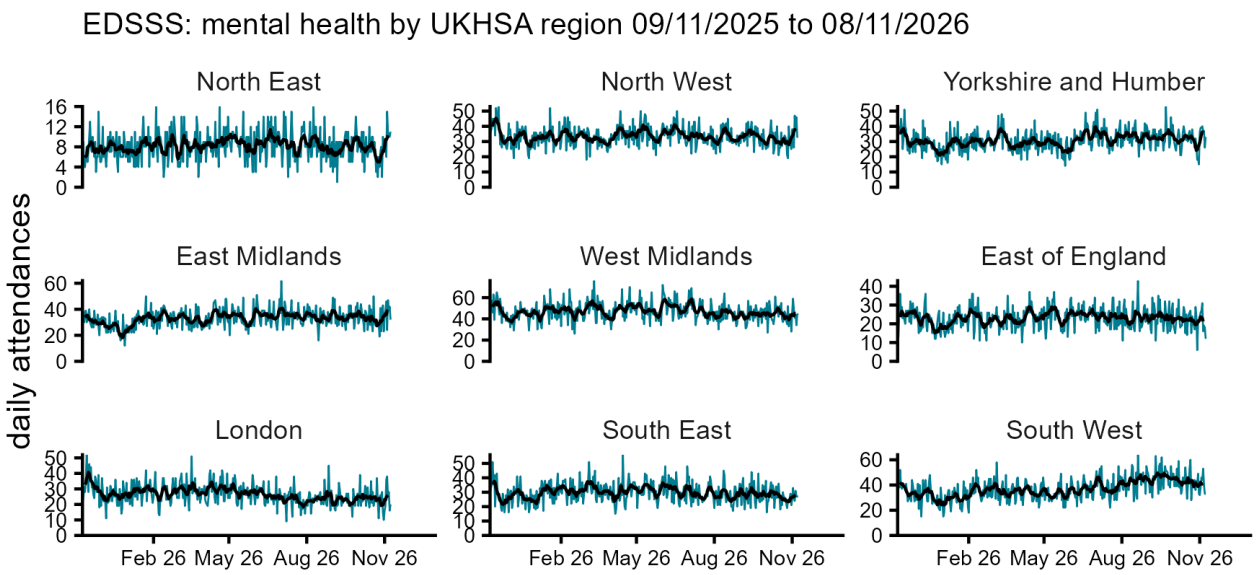
EDSSS: mental health by UKHSA region 09/11/2025 to 08/11/2026
North East
North West
Yorkshire and Humber
East Midlands
West Midlands
East of England
London
South East
South West
daily attendances
Feb 26
May 26
Aug 26
Nov 26
NOTE: SCALES MAY VARY IN EACH GRAPH TO ENABLE TREND COMPARISON.
Black line is 7 day moving average adjusted for bank holidays.
Black dotted line is baseline.

Scarlet fever

Figure 13: Daily number of scarlet fever ED attendances (and 7-day moving average adjusted for bank holidays), England (a) nationally, (b) by age and (c) by UKHSA Region.

(a)

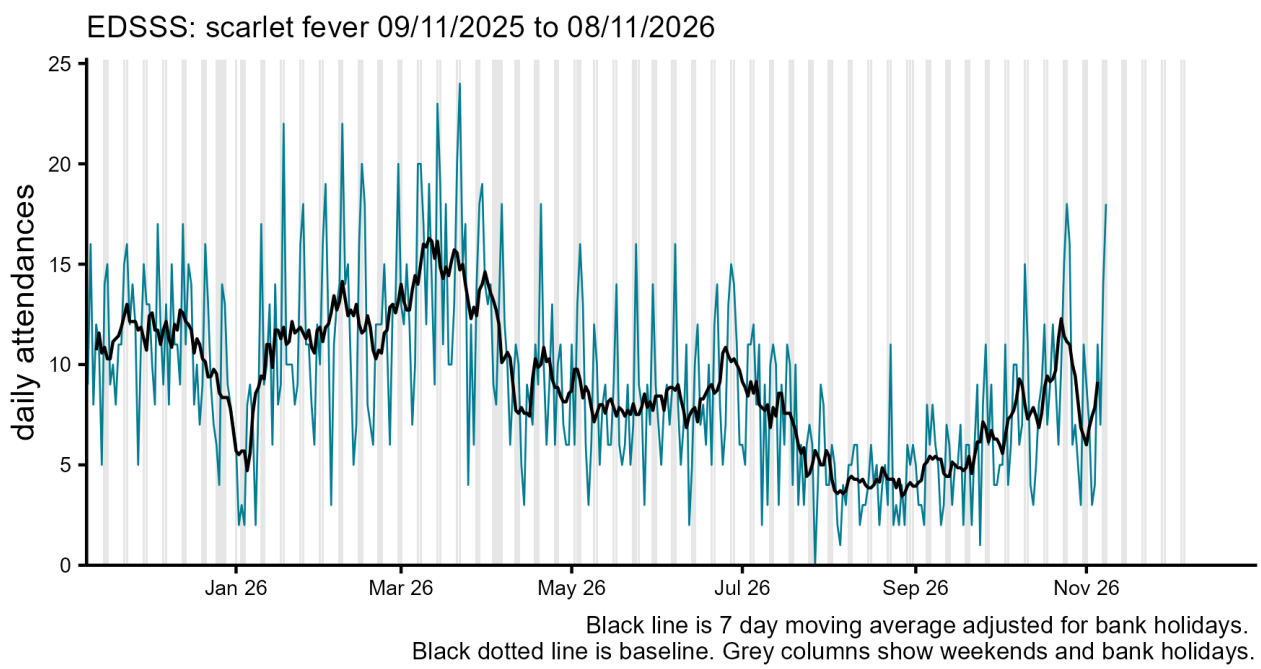

(b)

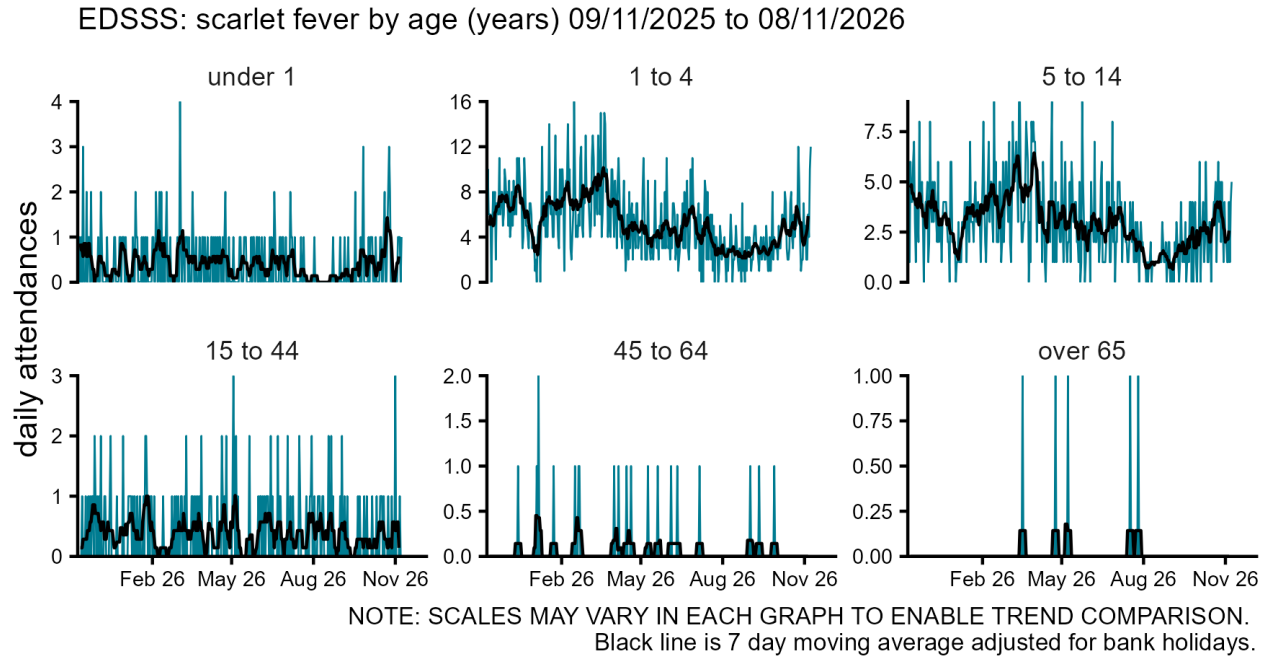

(c)

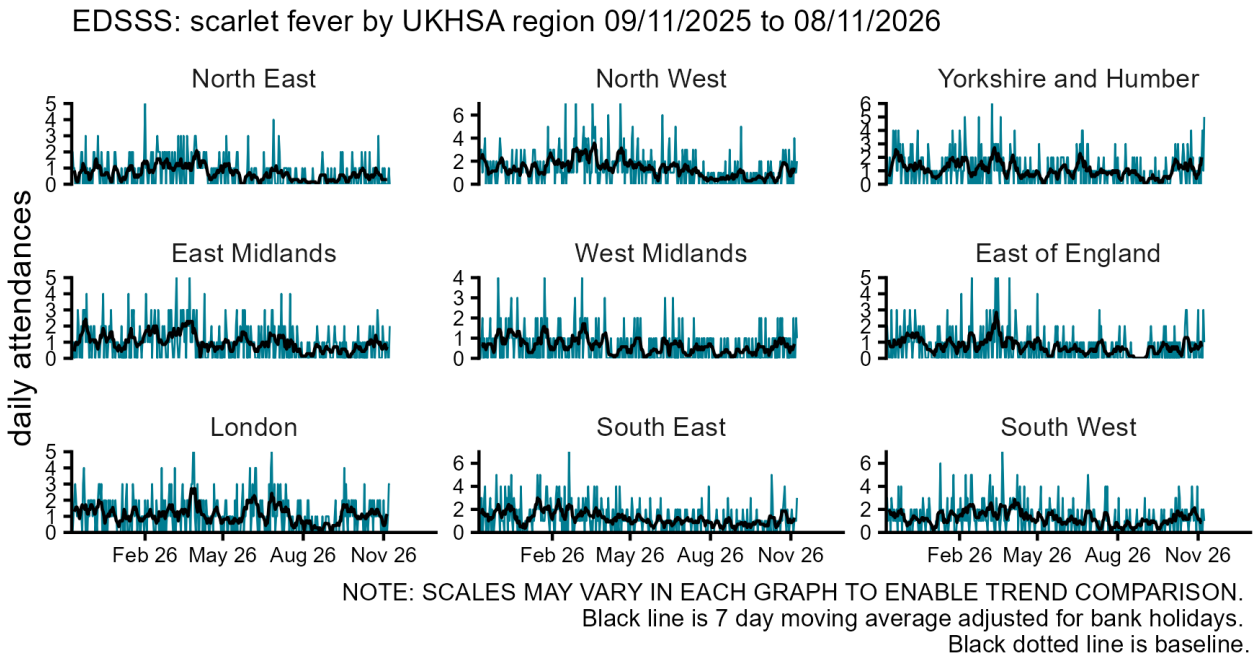
EDSSS: scarlet fever by UKHSA region 09/11/2025 to 08/11/2026
North East
North West
Yorkshire and Humber
East Midlands
West Midlands
East of England
London
South East
South West
daily attendances
Feb 26
May 26
Aug 26
Nov 26
NOTE: SCALES MAY VARY IN EACH GRAPH TO ENABLE TREND COMPARISON.
Black line is 7 day moving average adjusted for bank holidays.
Black dotted line is baseline.

Seasonal environmental conditions

UKHSA and the Met Office operate a weather-health alert system that includes both heat and cold weather alert periods. Syndromic indicators are used to monitor the impact of both extreme hot and cold weather in England during these periods and will be routinely included below (where an appropriate syndromic indicator is available).

Cold weather alert period: 1 November to 31 March

Heat-Health Alert period: 1 June to 30 September

Highest weather alert level during the current reporting week:

No alerts issued

Impact of cold

Figure 14: Daily number of impact of cold ED attendances (and 7-day moving average adjusted for bank holidays), England (a) nationally, (b) by age and (c) by UKHSA Region.

(a)

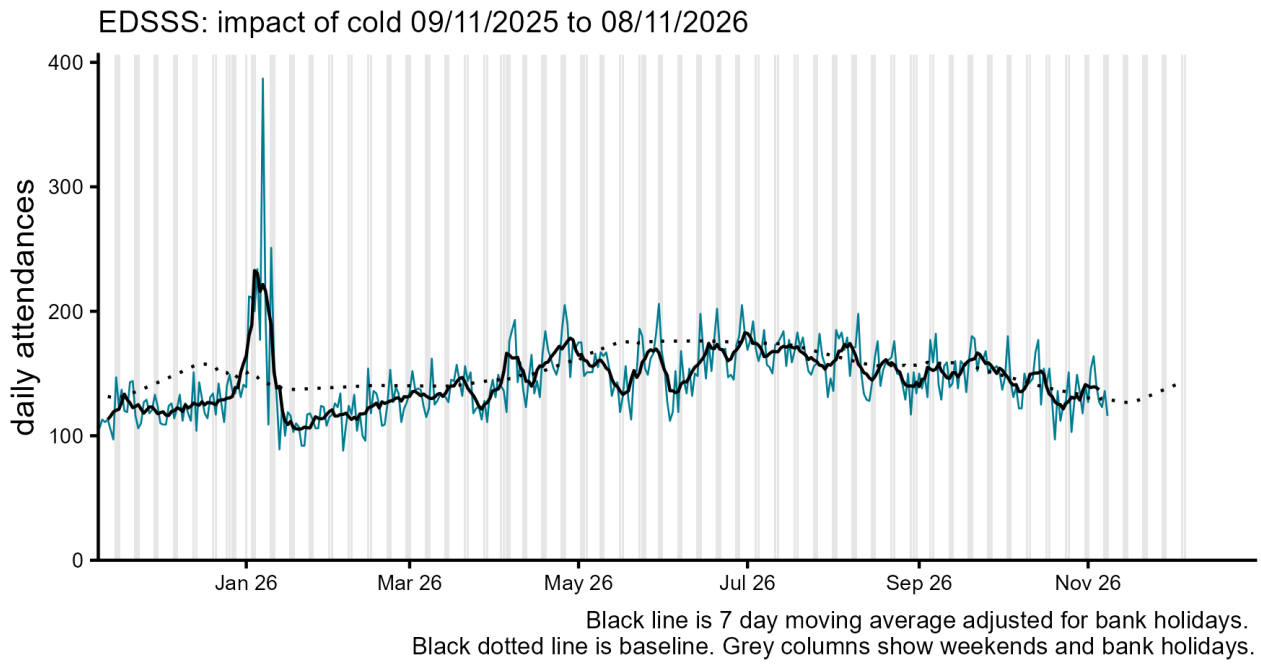

(b)

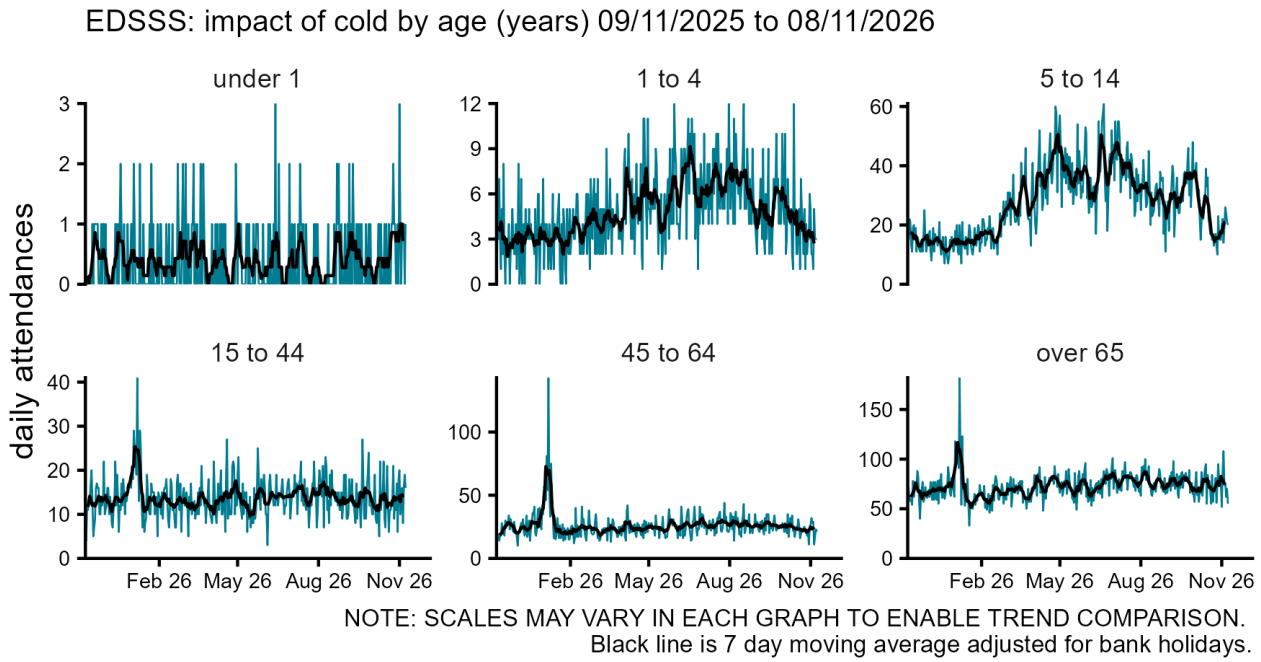

(c)

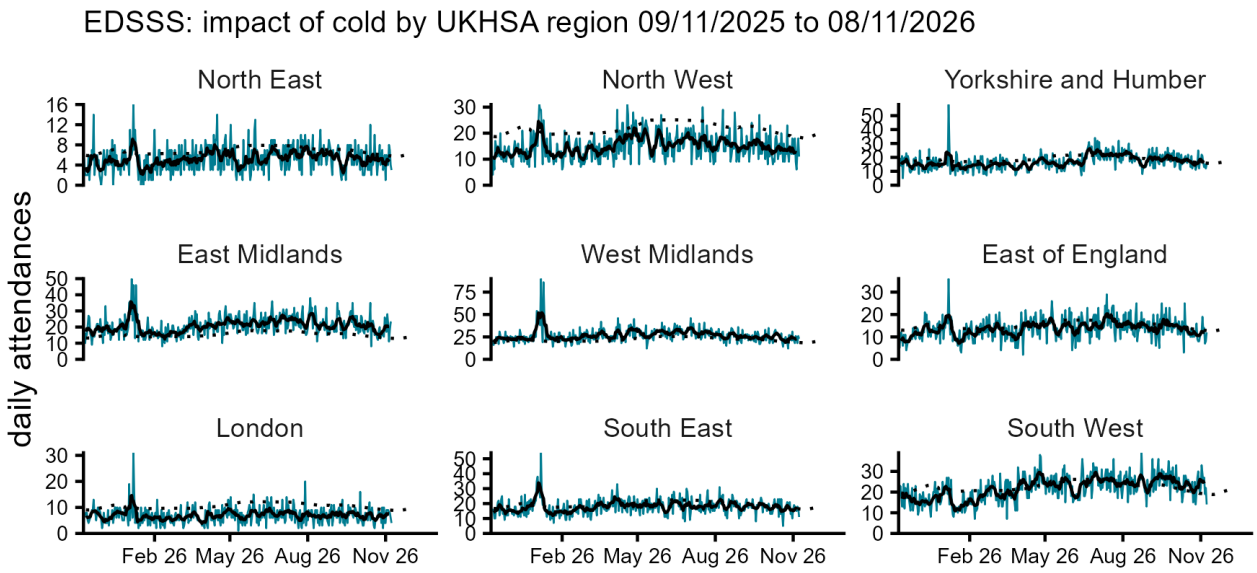
EDSSS: impact of cold by UKHSA region 09/11/2025 to 08/11/2026
North East
North West
Yorkshire and Humber
East Midlands
West Midlands
East of England
London
South East
South West
daily attendances
Feb 26
May 26
Aug 26
Nov 26
NOTE: SCALES MAY VARY IN EACH GRAPH TO ENABLE TREND COMPARISON.
Black line is 7 day moving average adjusted for bank holidays.
Black dotted line is baseline.

Notes and caveats

The following additional caveats apply to the UKHSA emergency department syndromic surveillance system:

- the data presented are based on a national syndromic surveillance system:
    - should be used to monitor trends not to estimate numbers of 'cases'
    - an automated daily transfer of anonymised ED data is received from NHS Digital, from the Emergency Care Data Set (ECDS)
    - not all EDs currently provide data on a daily basis, EDs are eligible for inclusion in this report only where:
        - data relates to attendances at a type 01 ED
        - data for 7 of the 7 most recent days was received
        - data for those days was received within 2 calendar days of the patient arrival
    - when an ED meets these criteria, all historical data from that ED is included
    - EDs included each week is likely to change, which will affect the historical data inclusion
    - national coverage each week is included in **Table 2,**
    - the number of EDs in each region area is described in **Table 3**
- individual EDs will not be identified in these bulletins
- some syndromic indicators are hierarchical:
    - acute respiratory infections includes:
        - COVID-19-like
        - acute bronchitis or bronchiolitis
        - other and non-specific acute respiratory infections
        - influenza-like illness
        - pneumonia
    - cardiac conditions includes:
        - myocardial ischaemia
        - other and non-specific cardiac conditions
- baselines:
    - were last remodelled January 2023 (influenza-like illness baselines were refitted to influenza-like illness surveillance data during December 2023 to account for post-COVID-19 changes in health care seeking behaviour)
    - are constructed from historical data since April 2018
    - represent seasonally expected levels of activity
    - take account of any known substantial changes in data collection, population coverage or reporting practices:
        - the COVID-19 pandemic period is excluded, to show seasonally expected levels if COVID-19 had not occurred
    - may be remodelled to include the impacts seen during periods of the COVID-19 pandemic if/when appropriate due to introduction of large scale public health interventions which may affect ED attendance levels

Acknowledgements

We are grateful to the clinicians in each ED and other staff within each Trust for their continued involvement in the EDSSS.

We thank the Royal College of Emergency Medicine, NHS Digital and NHS England for their support in the development of national EDSSS, using anonymised data collection from ECDS.

About the UK Health Security Agency

UKHSA is responsible for protecting every member of every community from the impact of infectious diseases, chemical, biological, radiological and nuclear incidents and other health threats. We provide intellectual, scientific and operational leadership at national and local level, as well as on the global stage, to make the nation heath secure.

UKHSA is an executive agency, sponsored by the Department of Health and Social Care.

www.gov.uk/government/organisations/uk-health-security-agency

© Crown copyright 2026
Version: ED-2

Prepared by: Real-time Syndromic Surveillance Team
For queries relating to this document, please contact: syndromic@ukhsa.gov.uk

Published: November 2026

You may re-use this information (excluding logos) free of charge in any format or medium, under the terms of the Open Government Licence v3.0. To view this licence, visit OGL. Where we have identified any third party copyright information you will need to obtain permission from the copyright holders concerned.

Corporate member of Plain English Campaign
Committed to clearer communication
339

UKHSA supports the UN Sustainable Development Goals