UK Health Security Agency

Influenza and COVID-19 surveillance graphs

UKHSA publishes a national influenza and COVID-19 surveillance report which summarises the information from the surveillance systems which are used to monitor influenza, COVID-19, and other seasonal respiratory viruses in England.

Additional figures based on these surveillance systems are included in this slide set.

The figures presented in this slide set are based on data from week 16 (between 13 April 2026 and 19 April 2026).

UK Health Security Agency

Contents

1) Laboratory confirmed cases (England)

2) Respiratory DataMart system (England)

3) Primary Care surveillance

4) Secondary Care surveillance

5) Preceding, co- and secondary infections in persons with COVID-19 and influenza in England

Laboratory-confirmed cases (England)

UK Health Security Agency

Confirmed COVID-19 episodes in England

Data information

- From the week 47 2025 report onwards, case rates have been updated to use the latest Office for National Statistics (ONS) population estimates for mid-2024. Previously, case rates were calculated using the mid-2020 population estimates.
- From the week 47 2025 report onwards, rates by ethnicity and IMD quintile have been updated to use the latest Office for National Statistics (ONS) population estimates for mid-2021. Previously, case rates were calculated using the mid-2019 population estimates.
- From 11 January 2022 the requirement for confirmatory PCR testing in individuals who test positive using a lateral flow device was temporarily removed.
- From 31 January 2022, UKHSA moved all COVID-19 case reporting in England to use a new episode-based definition which includes possible reinfections. Each infection episode is counted separately if there are at least 91 days between positive test results (PCR or LFD). Each infection episode begins with the earliest positive specimen date. Further information can be found on the UKHSA data dashboard.
- Since 1 April 2022, free universal symptomatic and asymptomatic testing for the general public in England is no longer available, as outlined in the plan for living with COVID-19. As such, there will be a reduction in the reporting of data obtained through Pillar 2 from April 2022 onwards. Data in this report should be interpreted in the context of this change to testing. Public health guidance remains in place for cases and their close contacts. Additionally, further changes in testing policy are in effect since 1 April 2023, which may affect case rates and positivity rates.

UK Health Security Agency

7-day rolling PCR positivity rate (%) of confirmed COVID-19 cases tested under Pillar 1 by UKHSA region

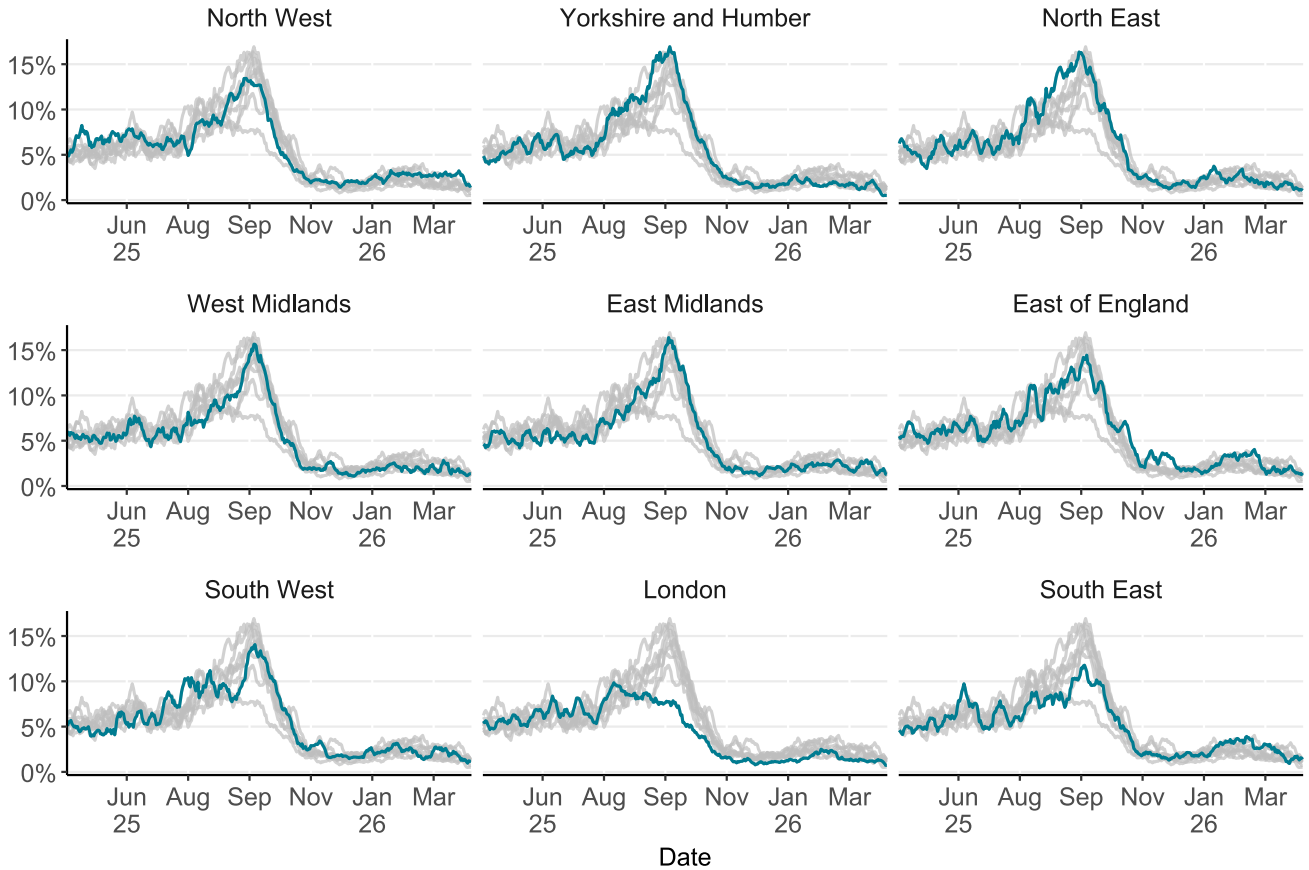

The highlighted line corresponds to the region in the subplot title, grey lines correspond to all other regions

UK Health Security Agency

Weekly incidence of confirmed COVID-19 cases per 100,000 population by ethnicity (Pillar 1), England

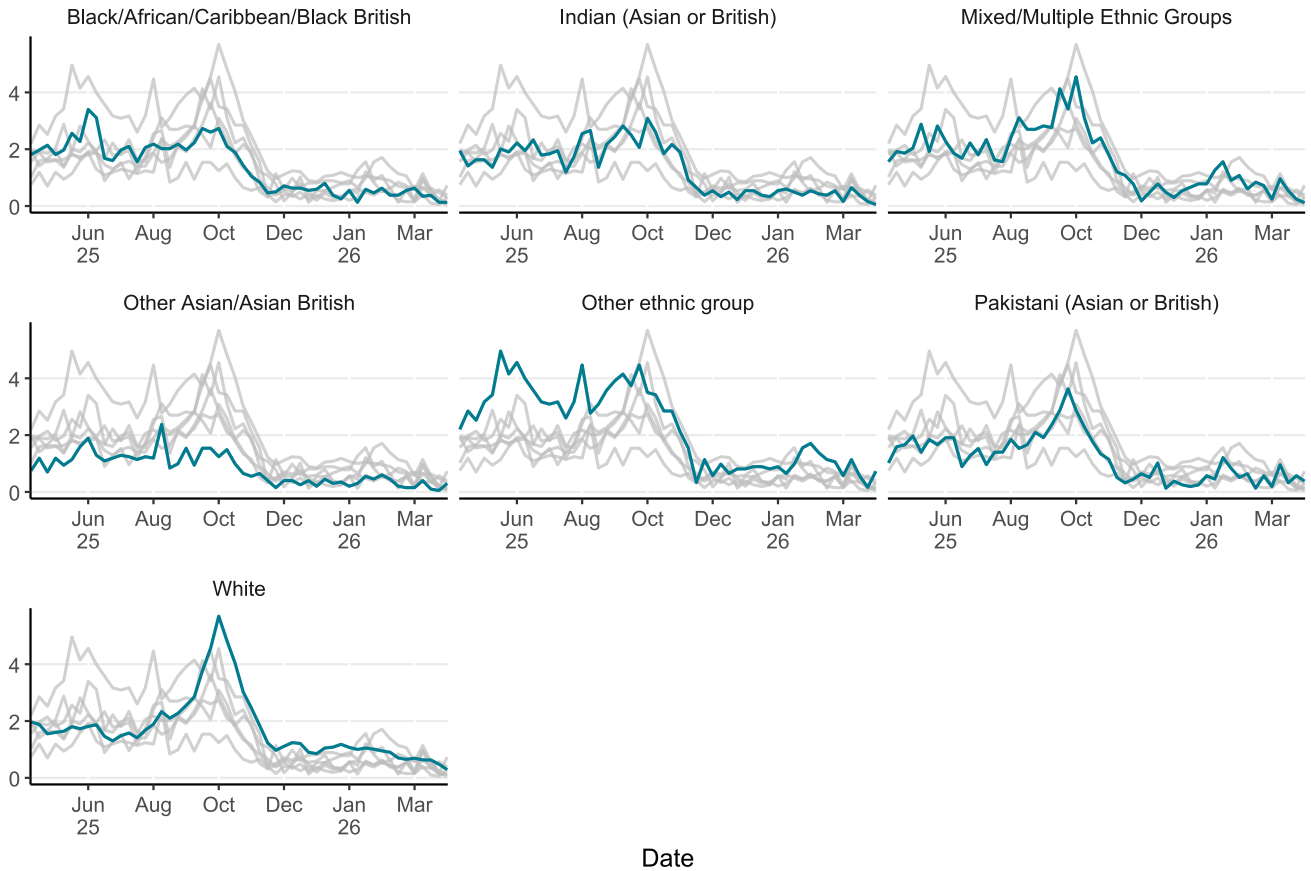

The highlighted line corresponds to the ethnicity in the subplot title, grey lines correspond to all other ethnicities

UK Health Security Agency

7-day rolling PCR positivity rate (%) of confirmed COVID-19 cases tested by sex under Pillar 1

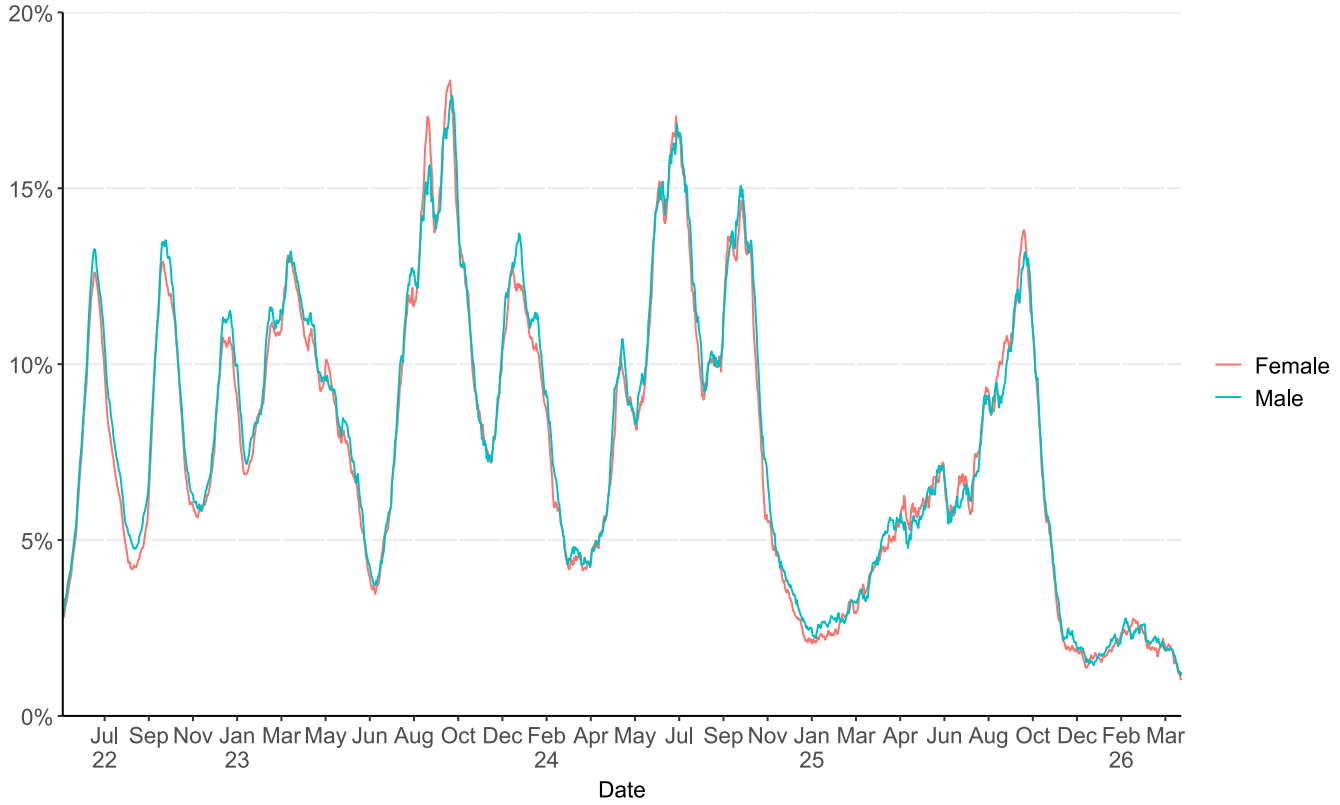

UK Health Security Agency

Weekly COVID-19 rate tested under Pillar 1, per 100,000 population by Index of Multiple Deprivation (IMD) quintile (1 being the most deprived and 5 being the least deprived)

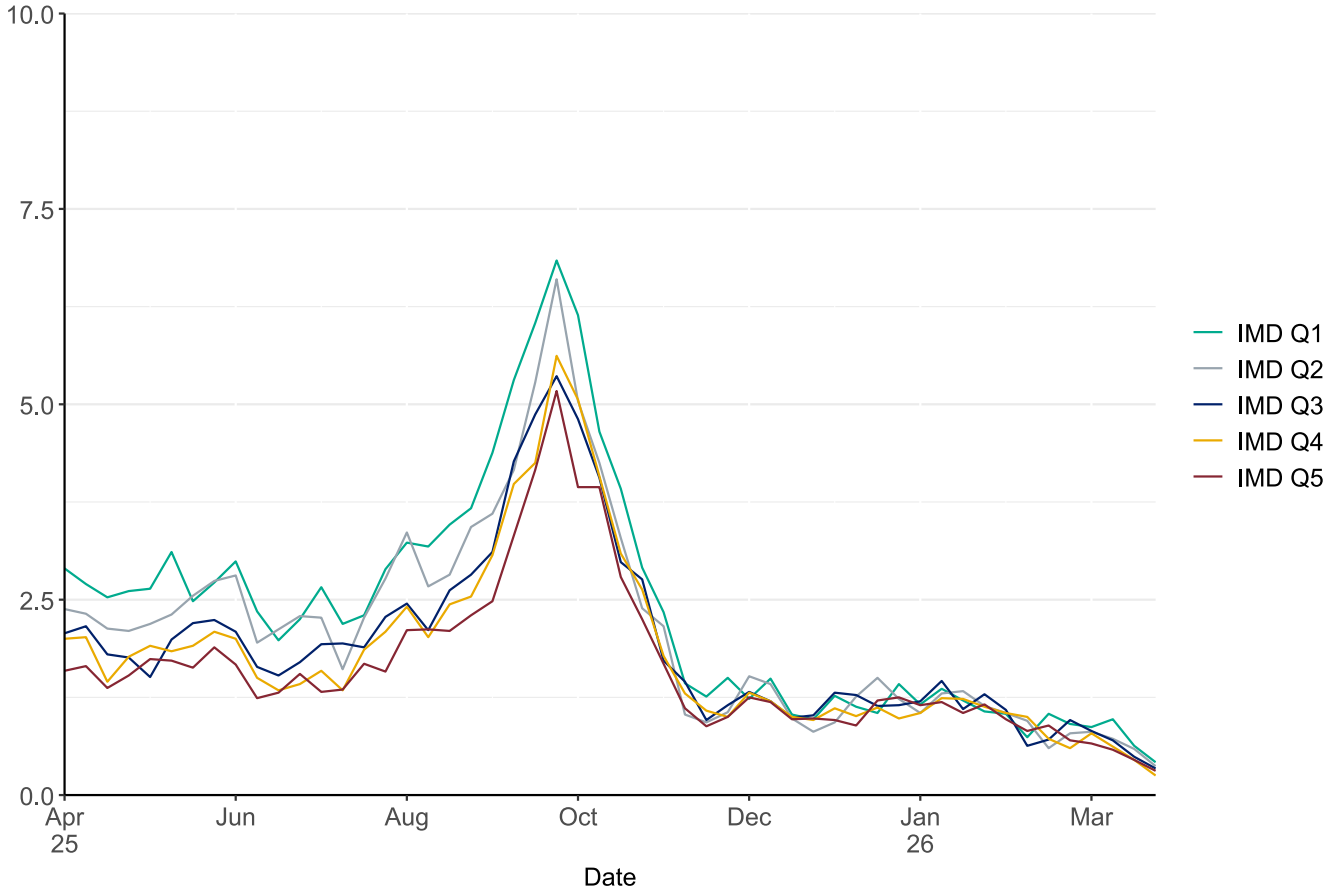

UK Health Security Agency

7-day rolling PCR positivity rate (%) of confirmed influenza cases tested under Pillar 1 by UKHSA region

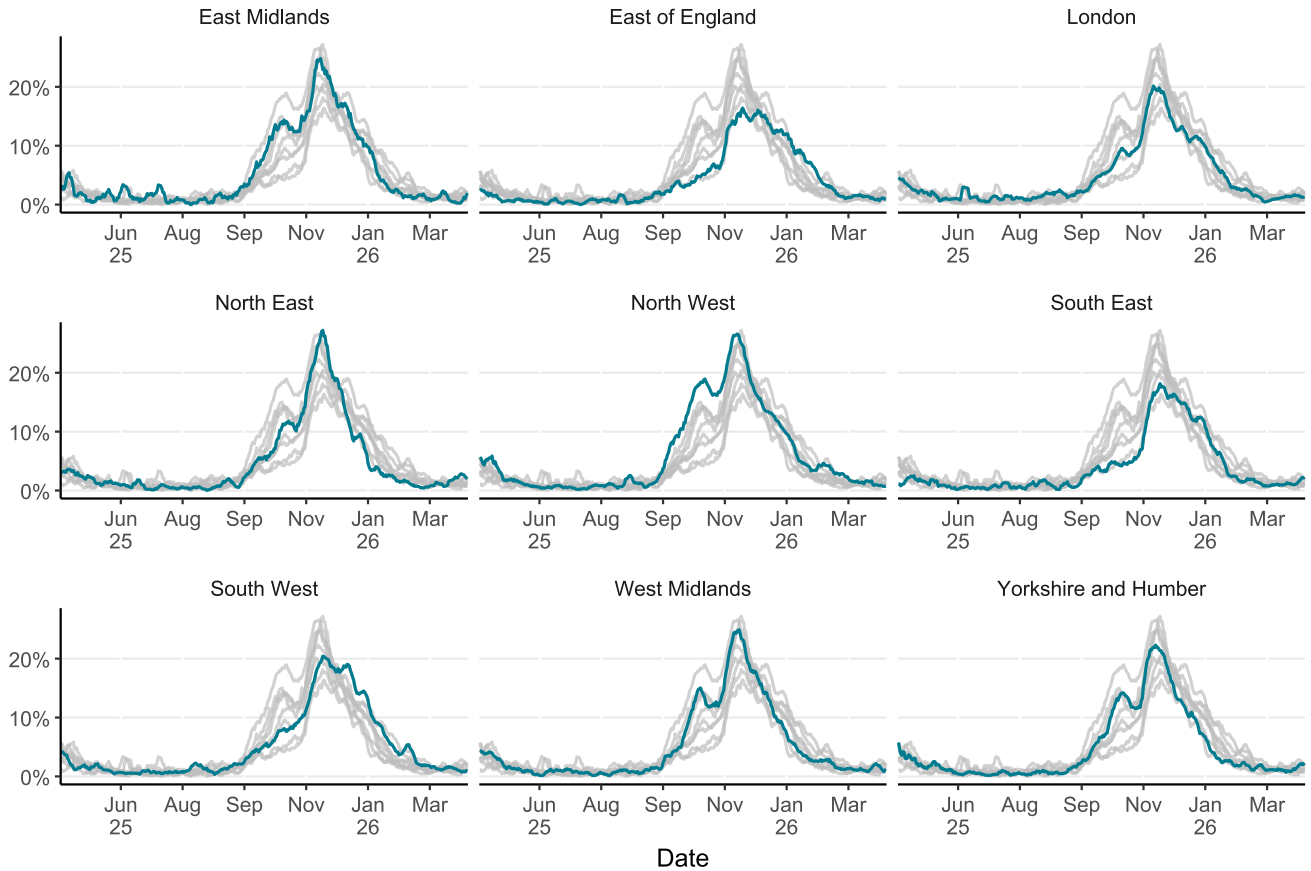

Note that due to changes in laboratory reporting systems prior to April 2025, South East regional data before this date should be interpreted with caution.

The highlighted line corresponds to the region in the subplot title, grey lines correspond to all other regions

Respiratory DataMart system (England)

UK Health Security Agency

Respiratory DataMart - influenza positivity by seasons

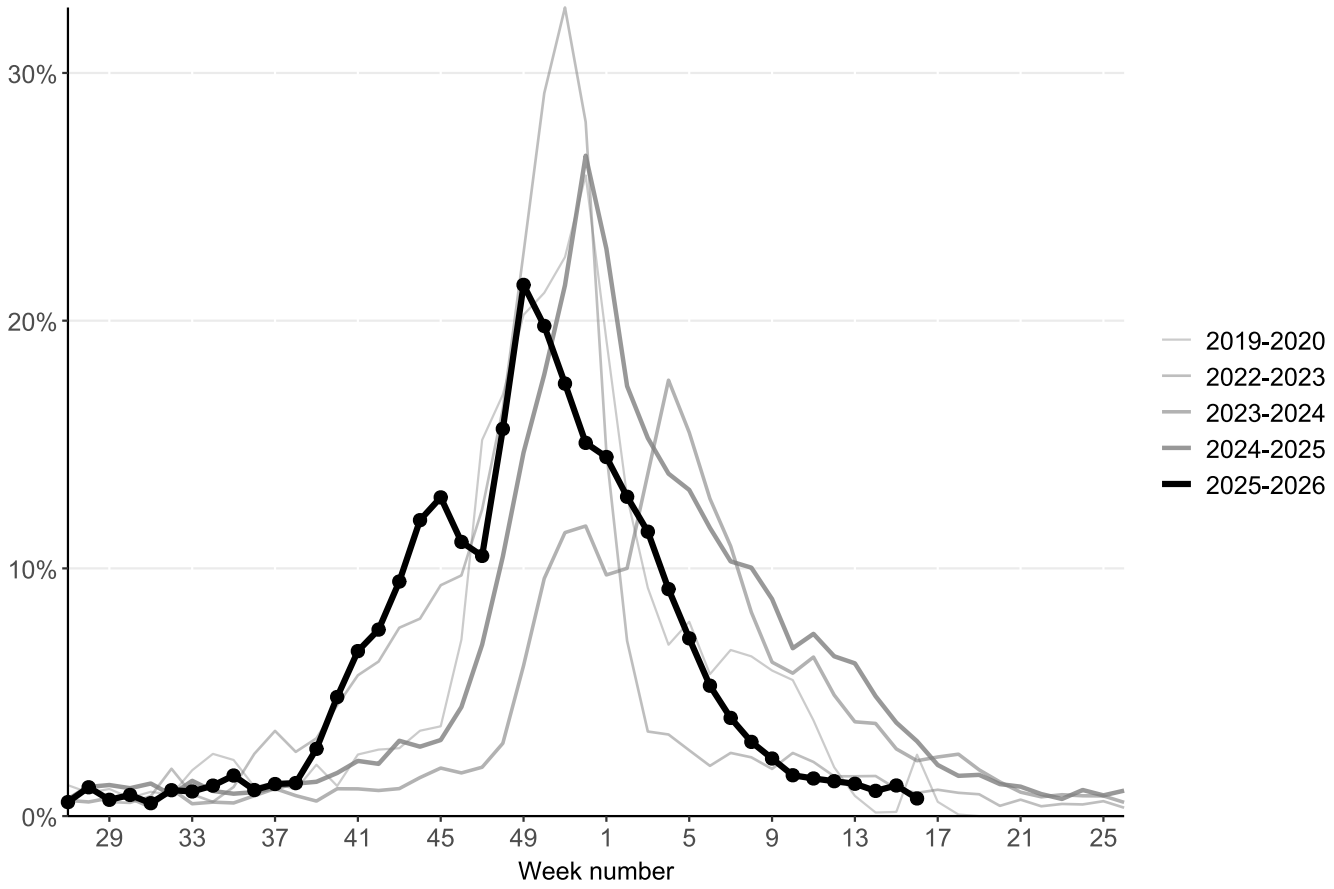

Data from seasons 2020 to 2021 and 2021 to 2022 has been removed as there was low activity throughout these seasons

UK Health Security Agency

Respiratory DataMart - weekly positivity (%) for influenza by age, England

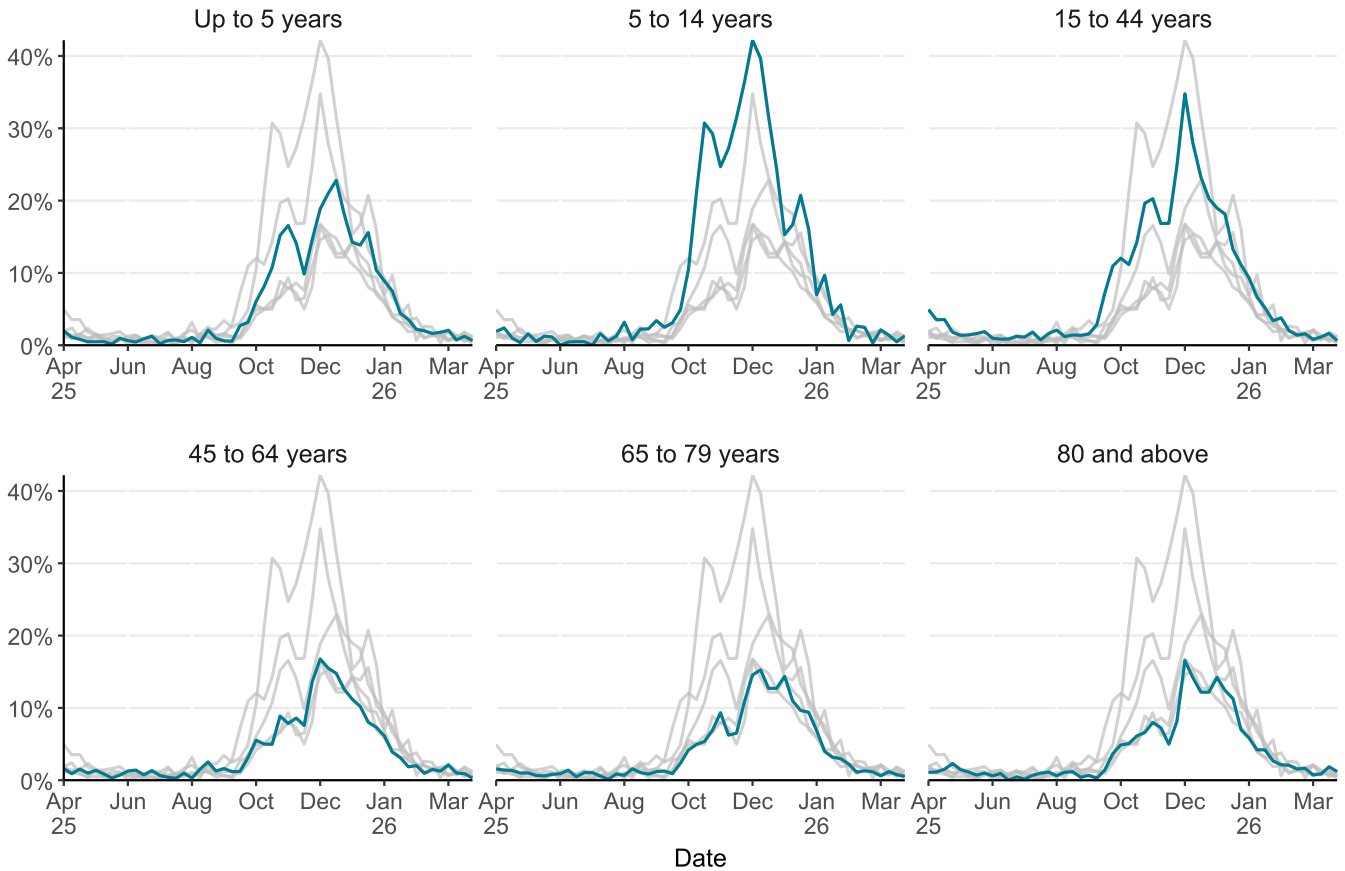

The highlighted line corresponds to the age group in the subplot title, grey lines correspond to all other age groups

UK Health Security Agency

Respiratory DataMart - weekly positivity (%) for influenza by UKHSA region

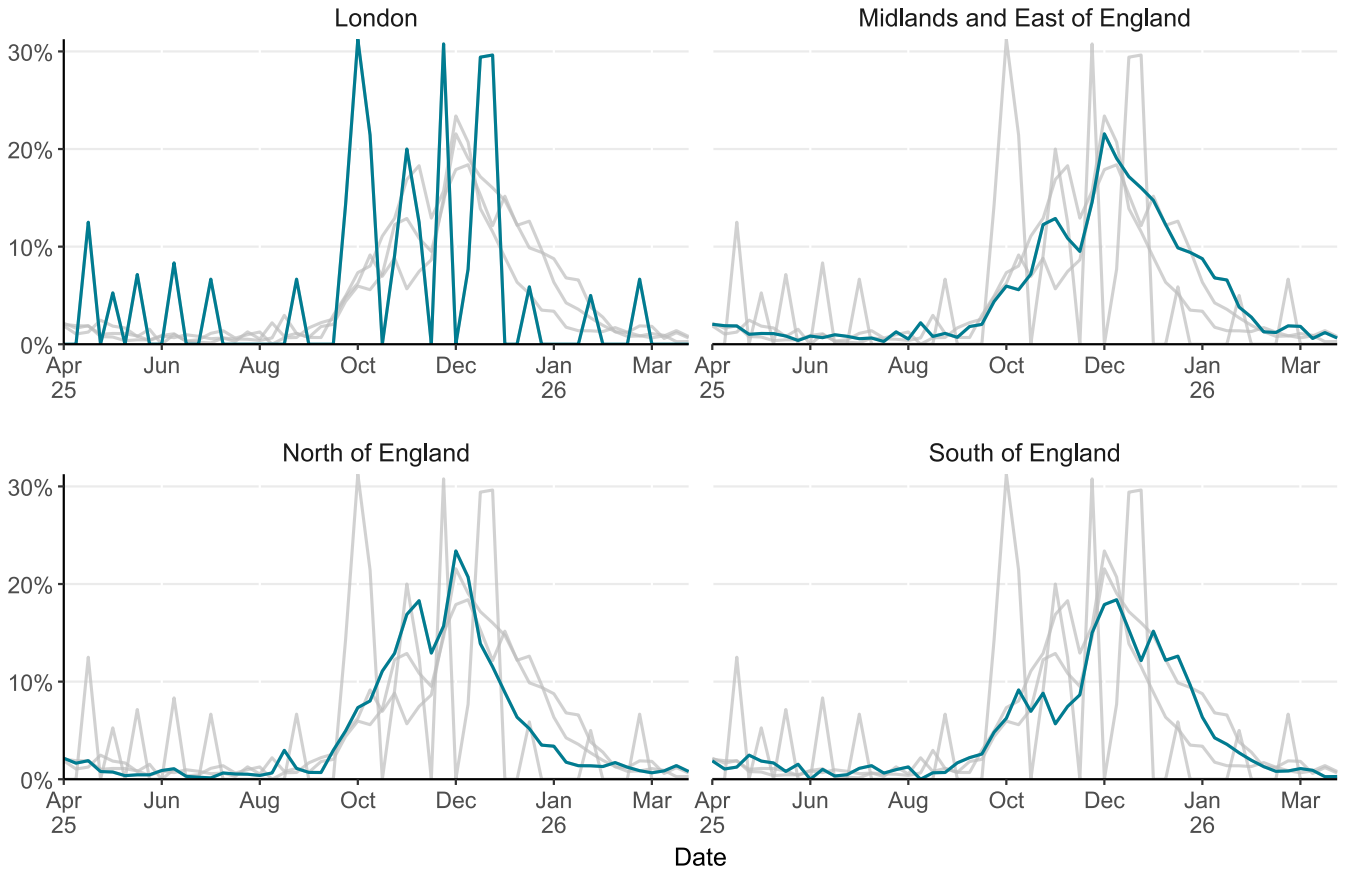

Changes in positivity in London should be interpreted with caution as there was a low number of samples this week and is subject to retrospective updates

The highlighted line corresponds to the region in the subplot title, grey lines correspond to all regions

UK Health Security Agency

Respiratory DataMart – influenza subtype positivity

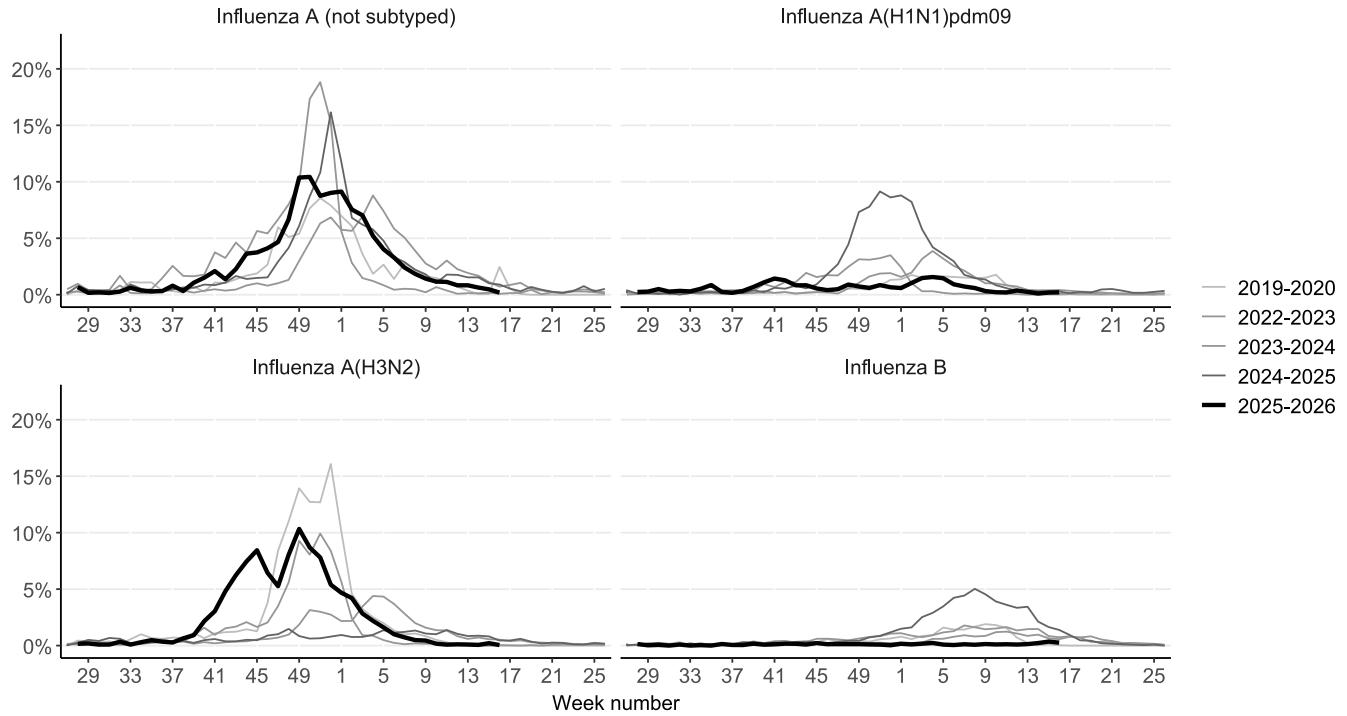

Data from seasons 2020 to 2021 and 2021 to 2022 has been removed as there was low activity throughout these seasons

UK Health Security Agency

Respiratory DataMart – weekly positivity (%) for SARS-CoV-2 by seasons, England

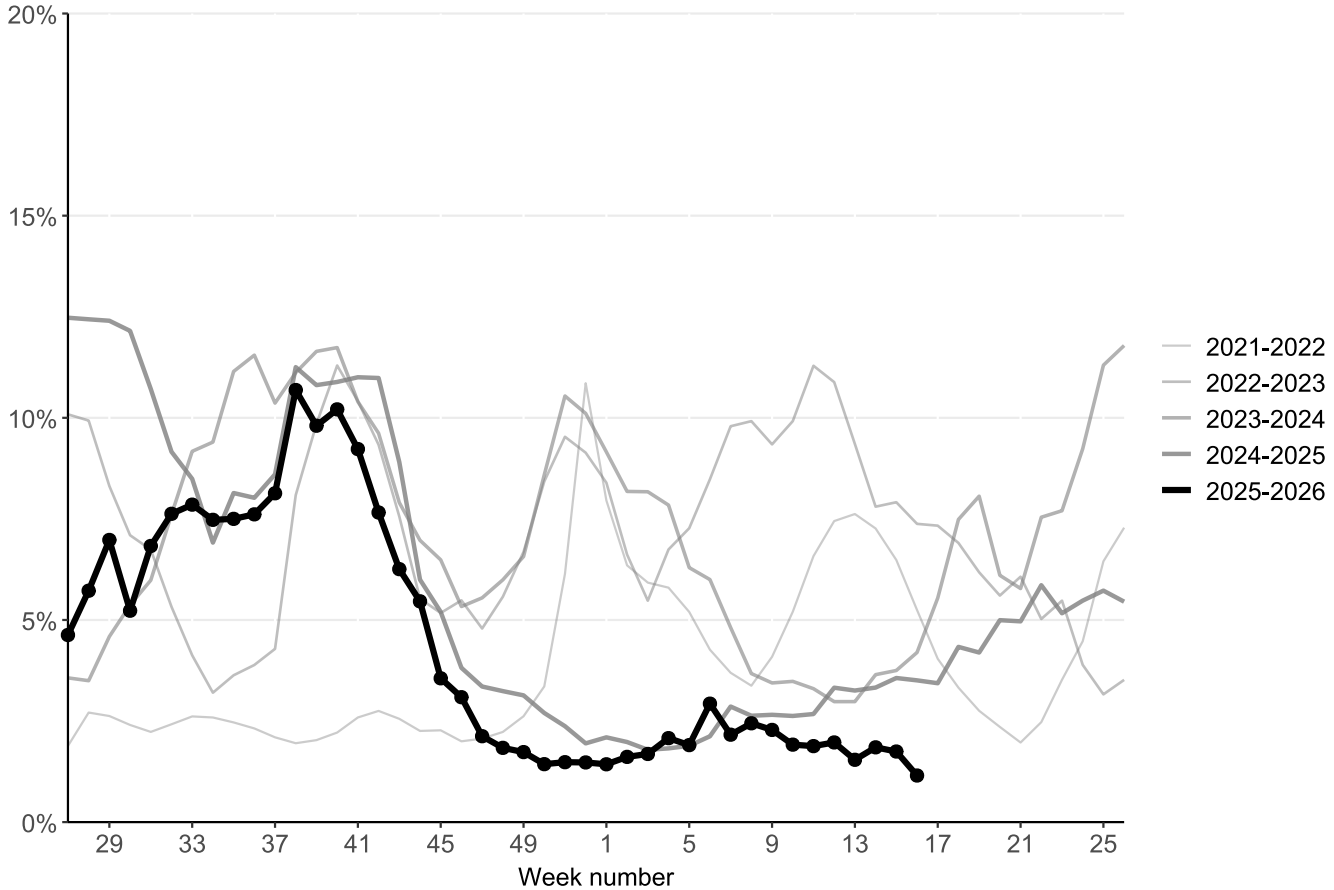

UK Health Security Agency

Respiratory DataMart – weekly positivity (%) for SARS-CoV-2 by age, England

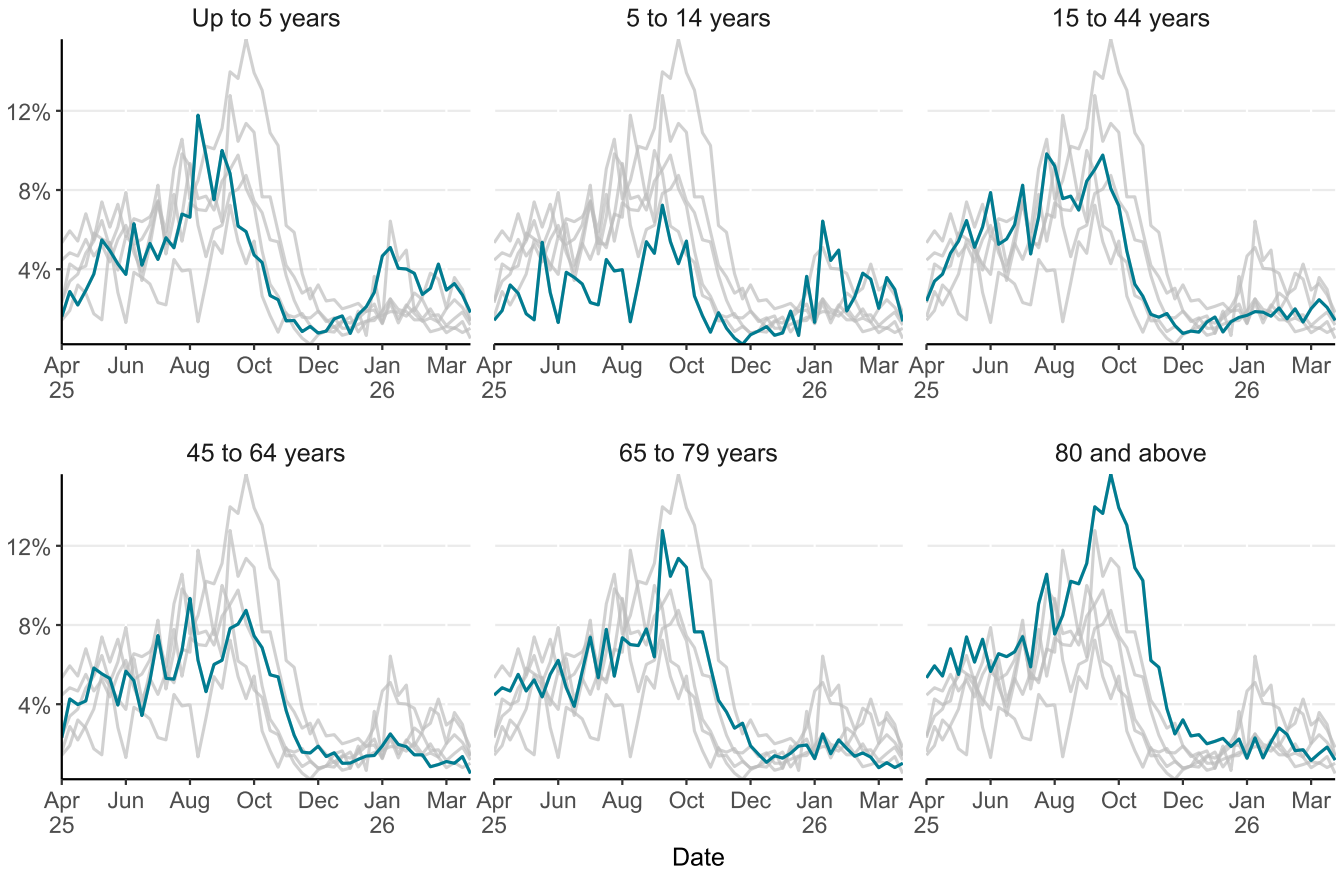

The highlighted line corresponds to the age group in the subplot title, grey lines correspond to all other age groups

UK Health Security Agency

Respiratory DataMart – weekly positivity (%) for SARS-CoV-2 by UKHSA region

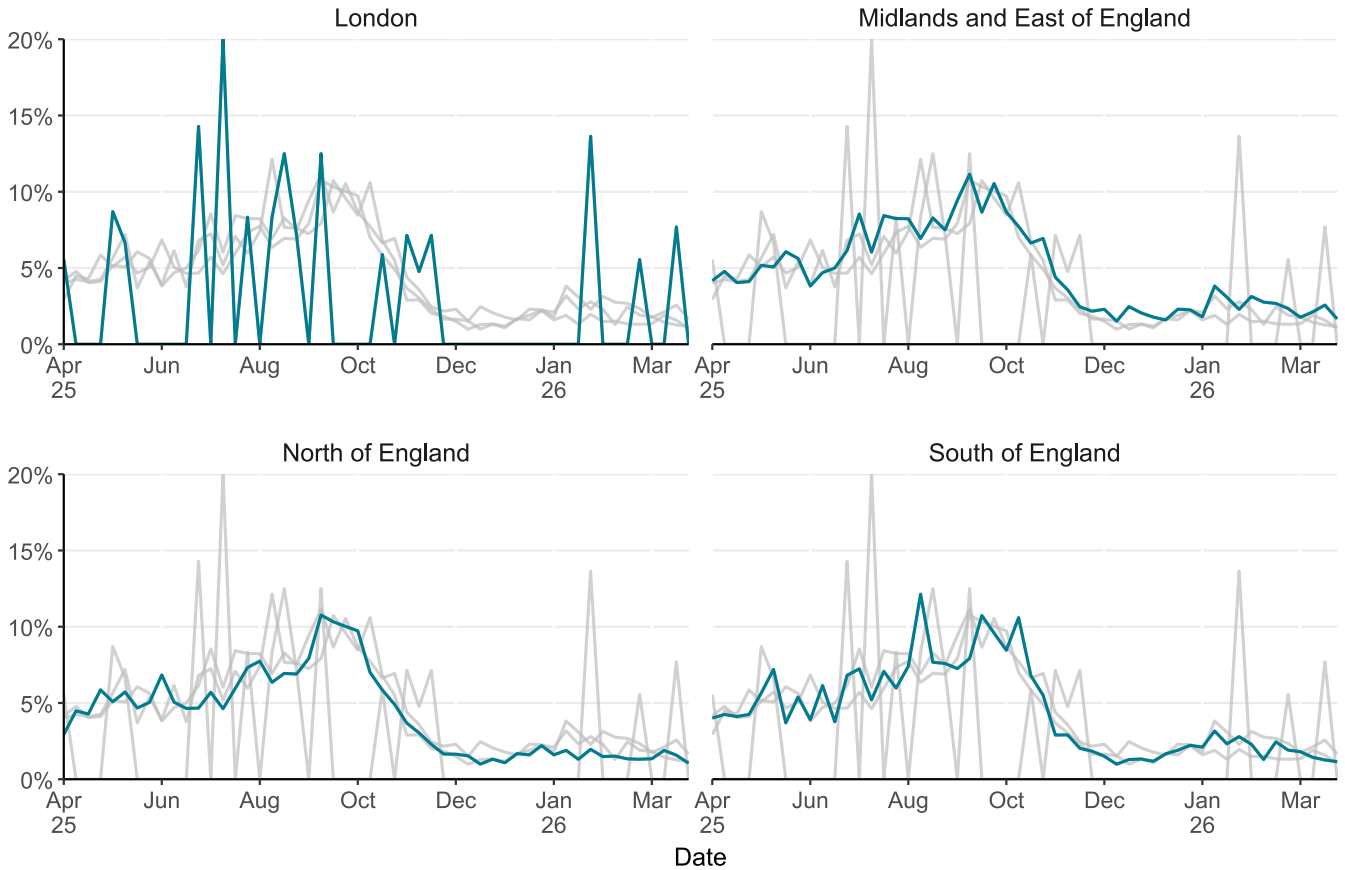

Changes in positivity in London should be interpreted with caution as there was a low number of samples this week and is subject to retrospective updates

The highlighted line corresponds to the region in the subplot title, grey lines correspond to all other regions

UK Health Security Agency

Respiratory DataMart – weekly positivity (%) for respiratory syncytial virus (RSV) by UKHSA region

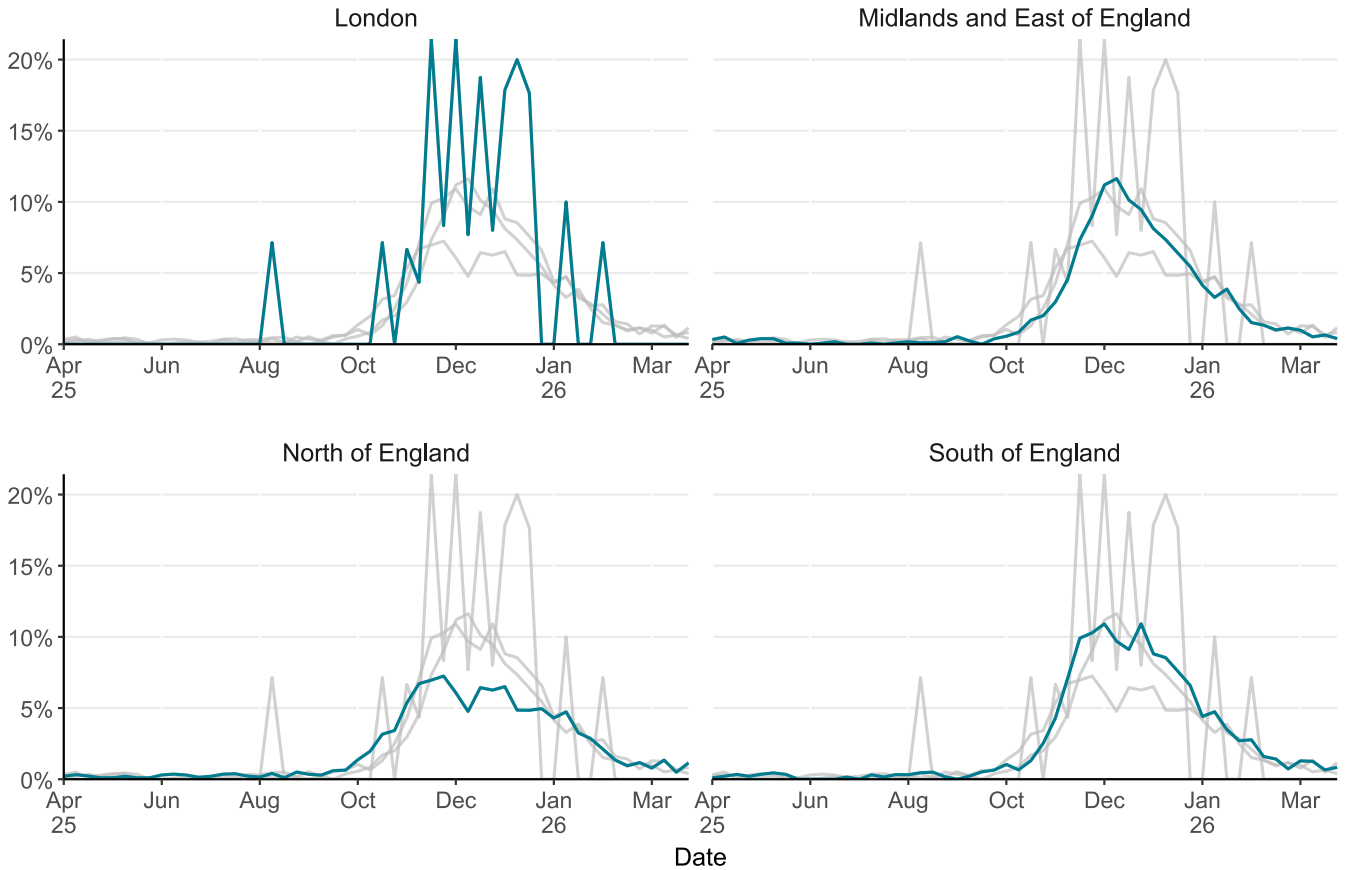

Changes in positivity in London should be interpreted with caution as there was a low number of samples this week and is subject to retrospective updates

The highlighted line corresponds to the region in the subplot title, grey lines correspond to all other regions

UK Health Security Agency

Respiratory DataMart – other viruses positivity (%)

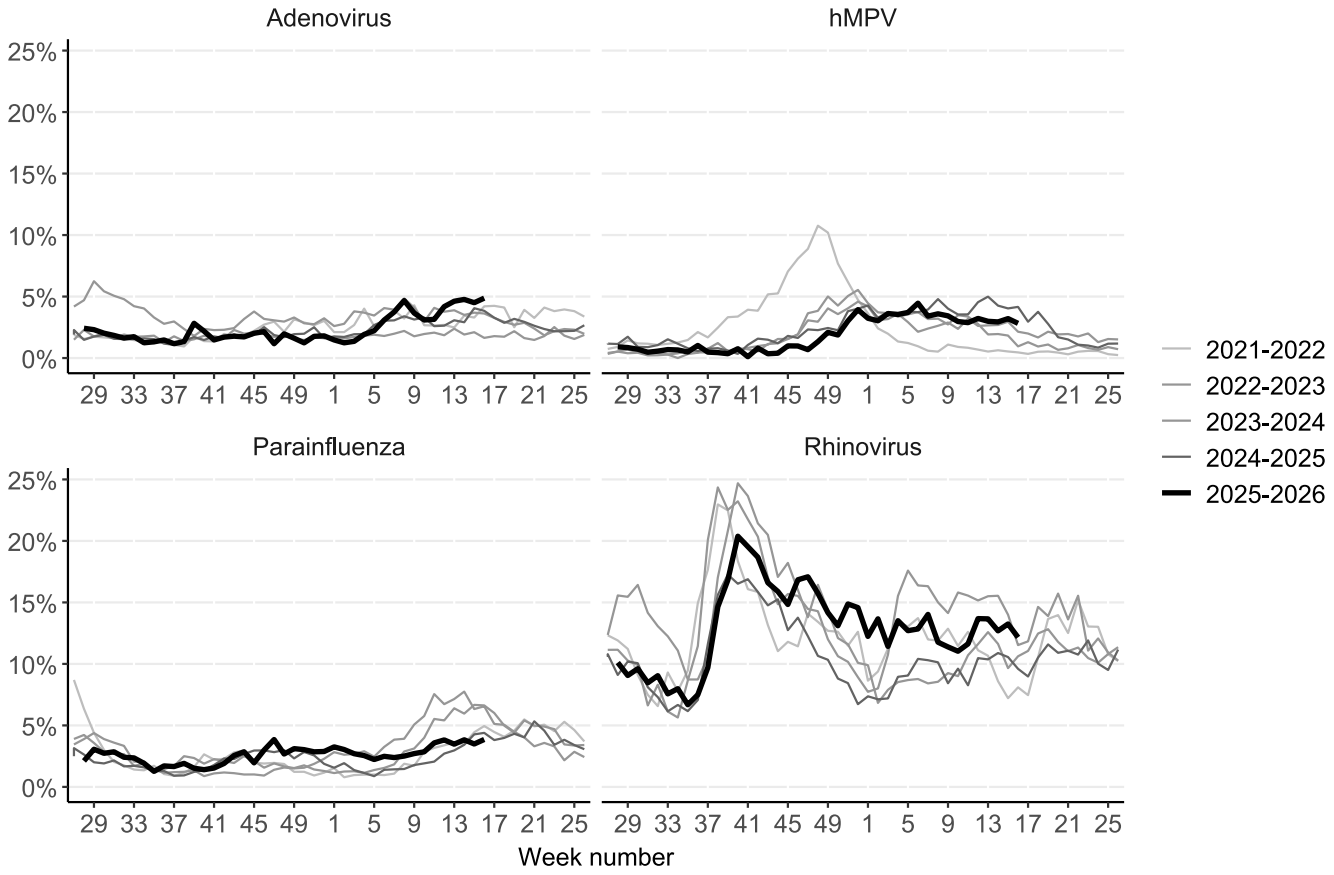

UK Health Security Agency

Respiratory DataMart – other respiratory viruses

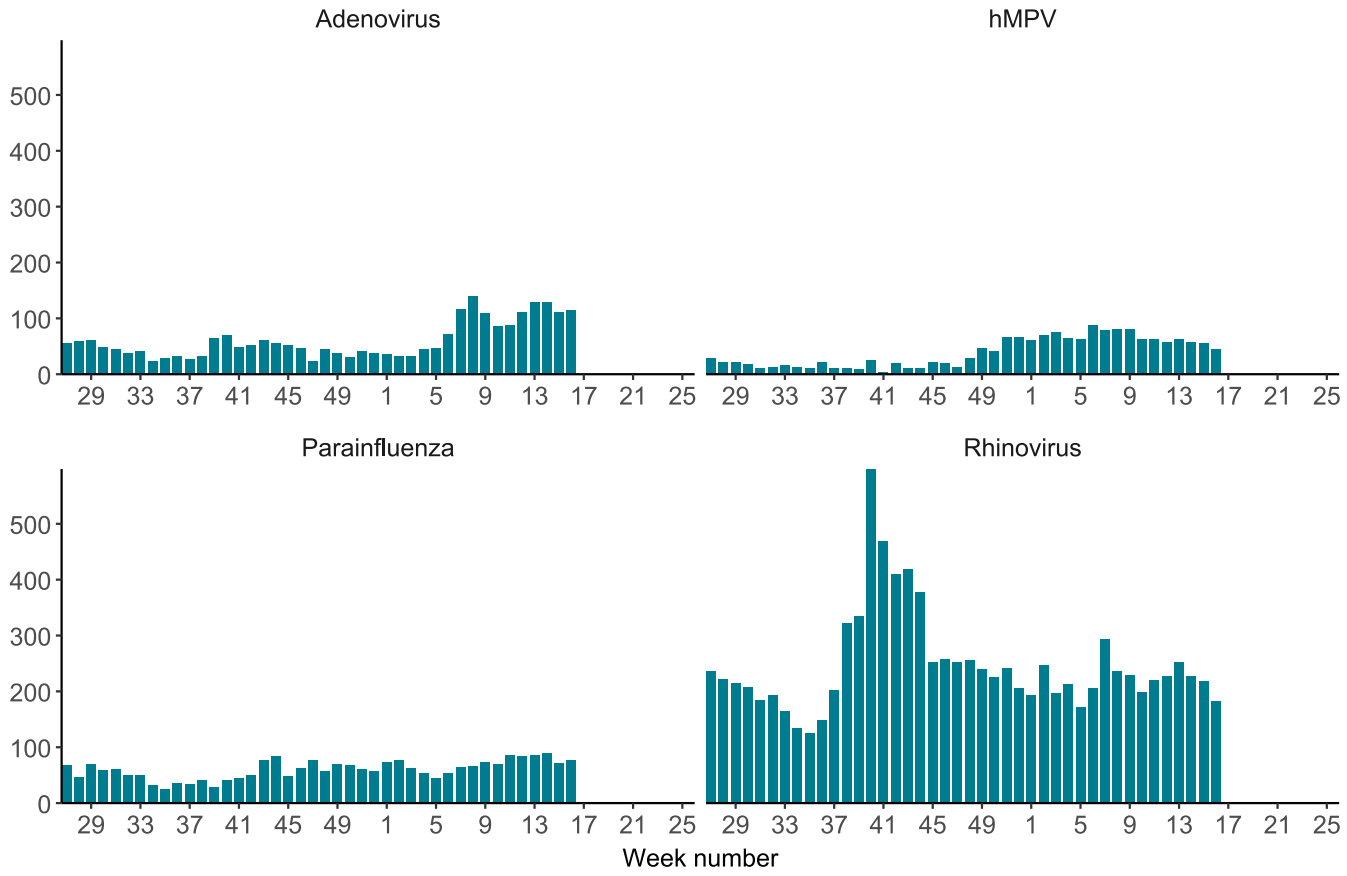

UK Health Security Agency

Respiratory DataMart – weekly positivity (%) for respiratory viruses by age, England

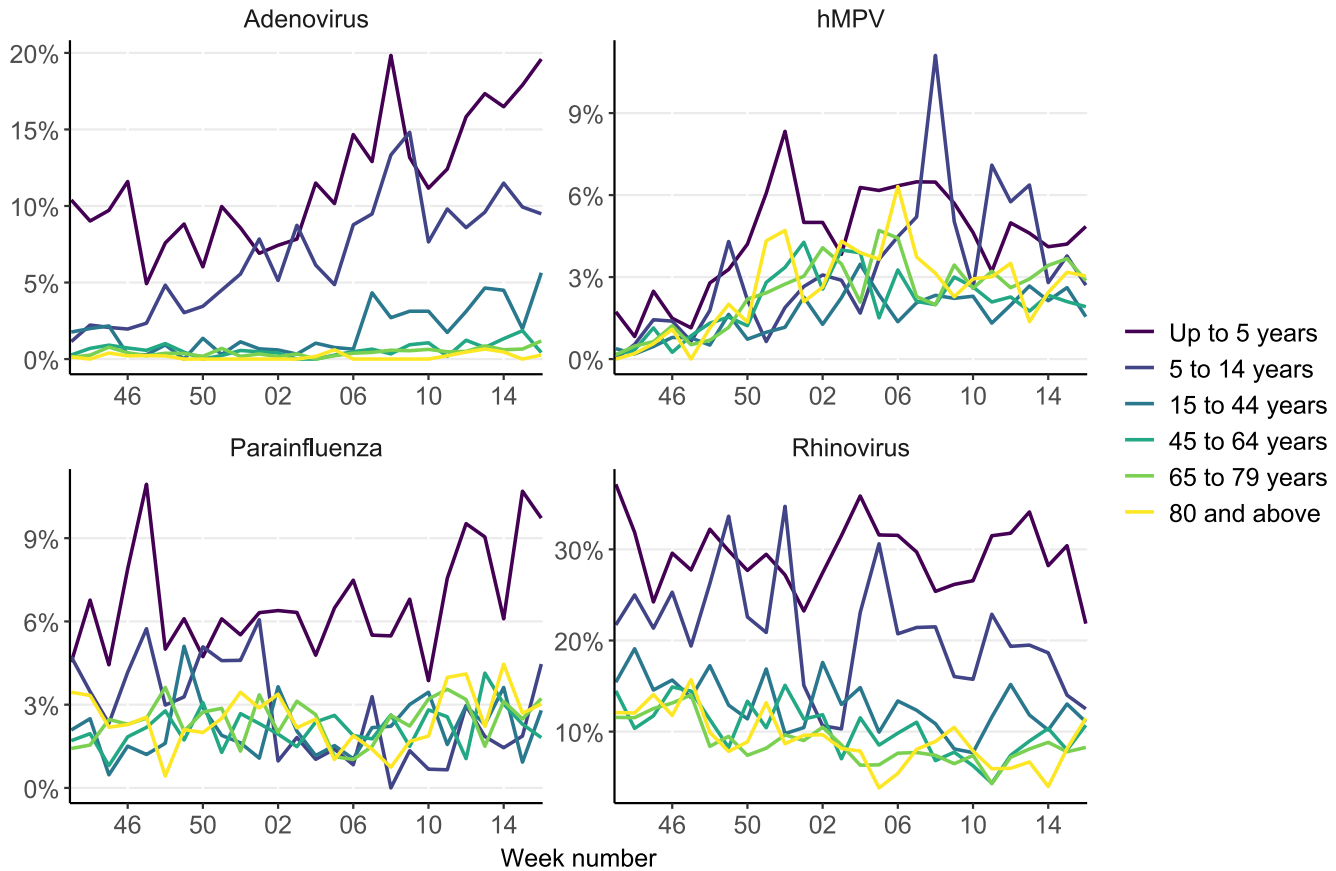

Please note y-axis uses different scales across graphs

Primary care surveillance

UK Health Security Agency

Weekly positivity (%) for SARS-CoV-2 by age group in England, GP sentinel swabbing scheme

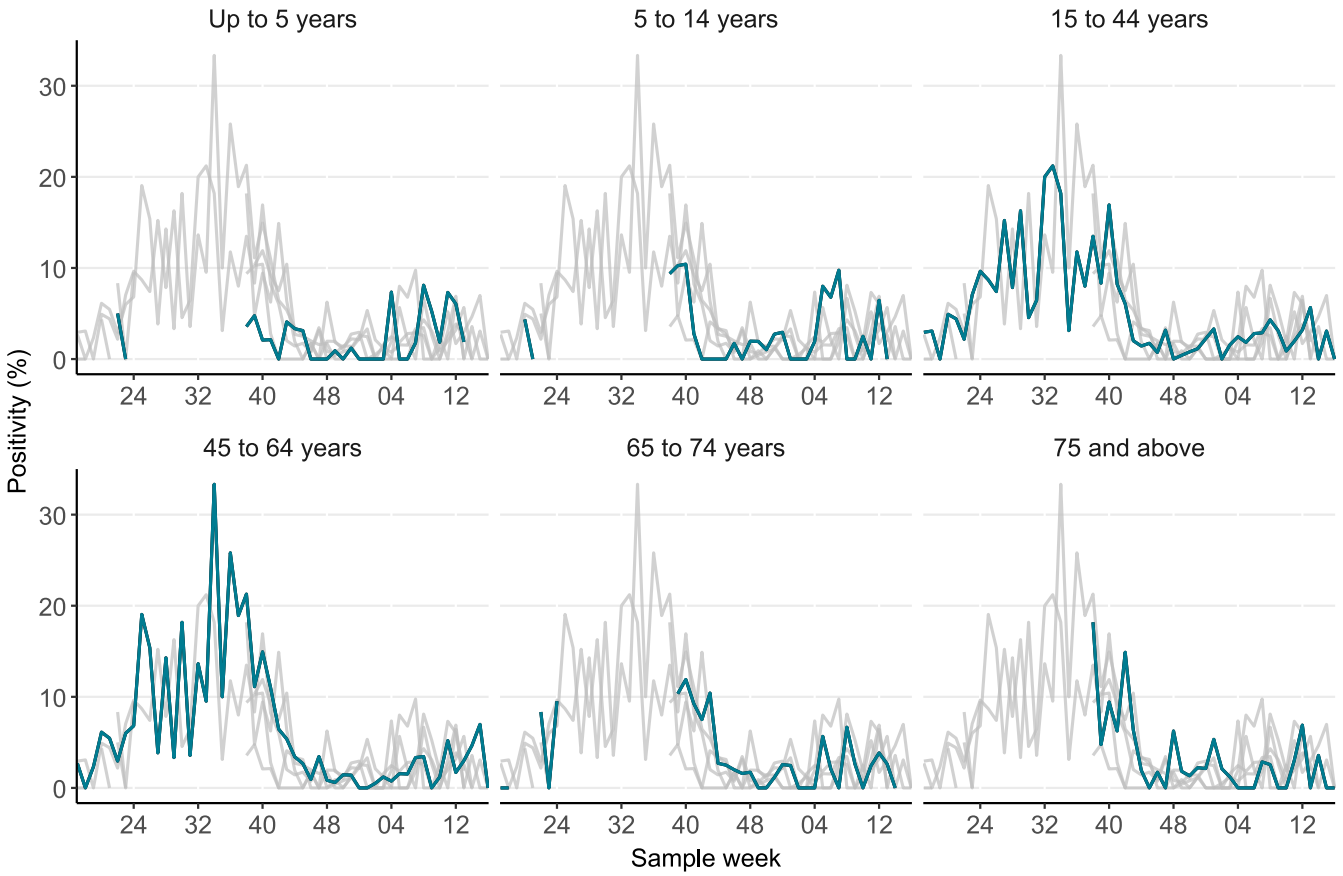

Weeks where fewer than 20 samples were tested in the age group are omitted

The highlighted line corresponds to the age group in the subplot title, grey lines correspond to all other age groups

UK Health Security Agency

Weekly positivity (%) for influenza by age group in England, GP sentinel swabbing scheme

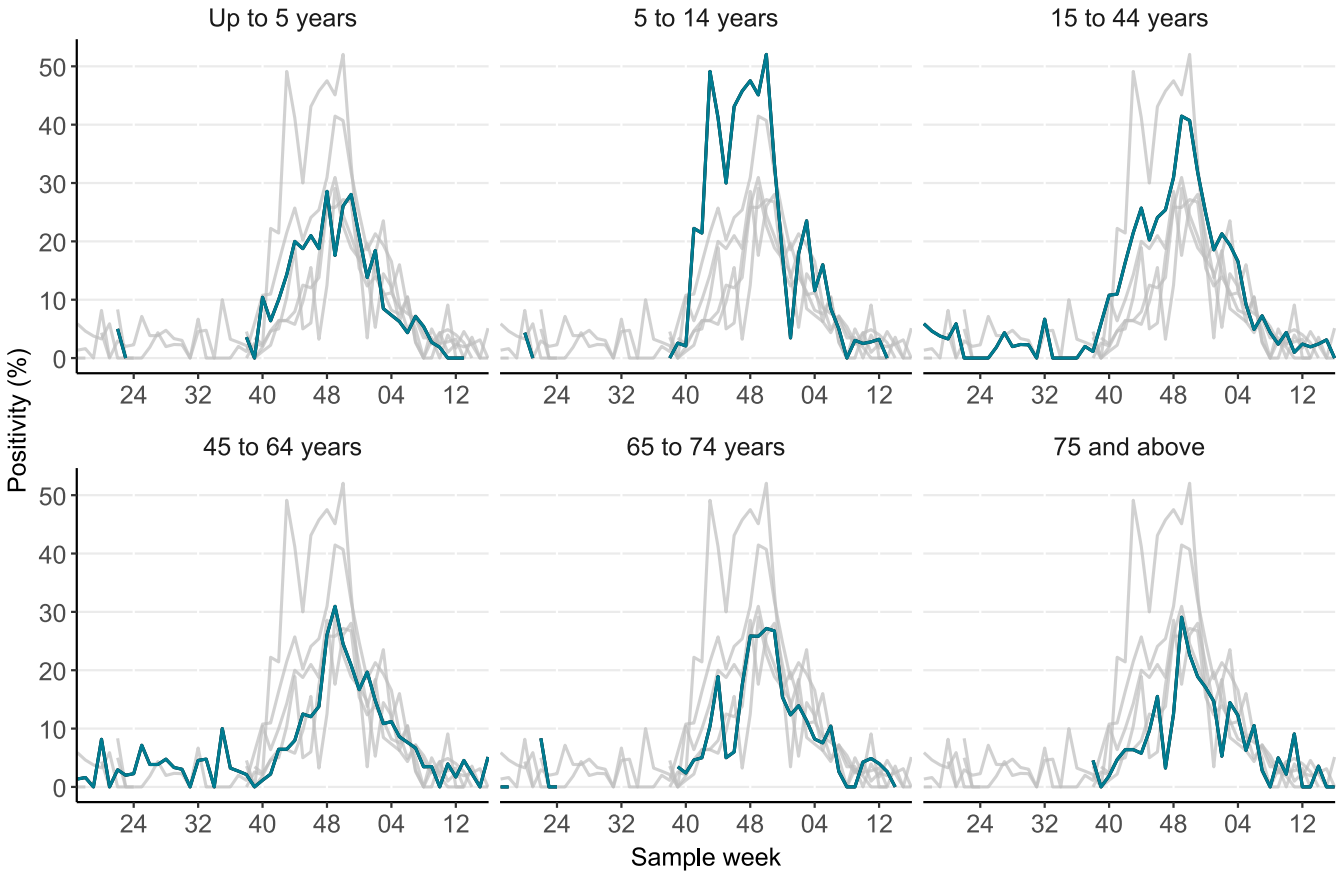

Weeks where fewer than 20 samples were tested in the age group are omitted

The highlighted line corresponds to the age group in the subplot title, grey lines correspond to all other age groups

UK Health Security Agency

Weekly positivity (%) for respiratory syncytial virus (RSV) by age group in England, GP sentinel swabbing scheme

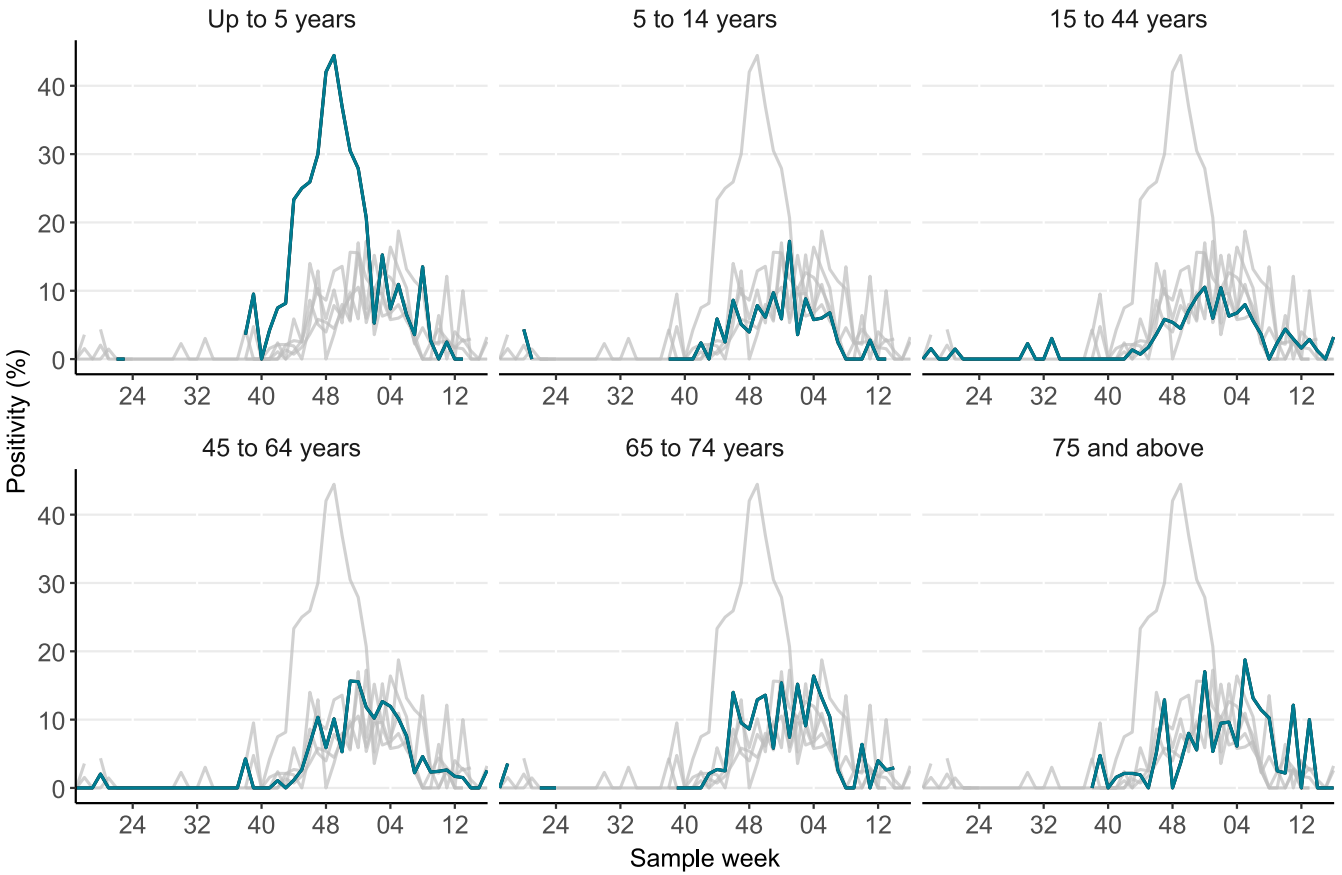

Weeks where fewer than 20 samples were tested in the age group are omitted

The highlighted line corresponds to the age group in the subplot title, grey lines correspond to all other age groups

UK Health Security Agency

Weekly primary care influenza, RSV and SARS-CoV-2 attendances per 100,000 (proxy) in GP sentinel practices, England

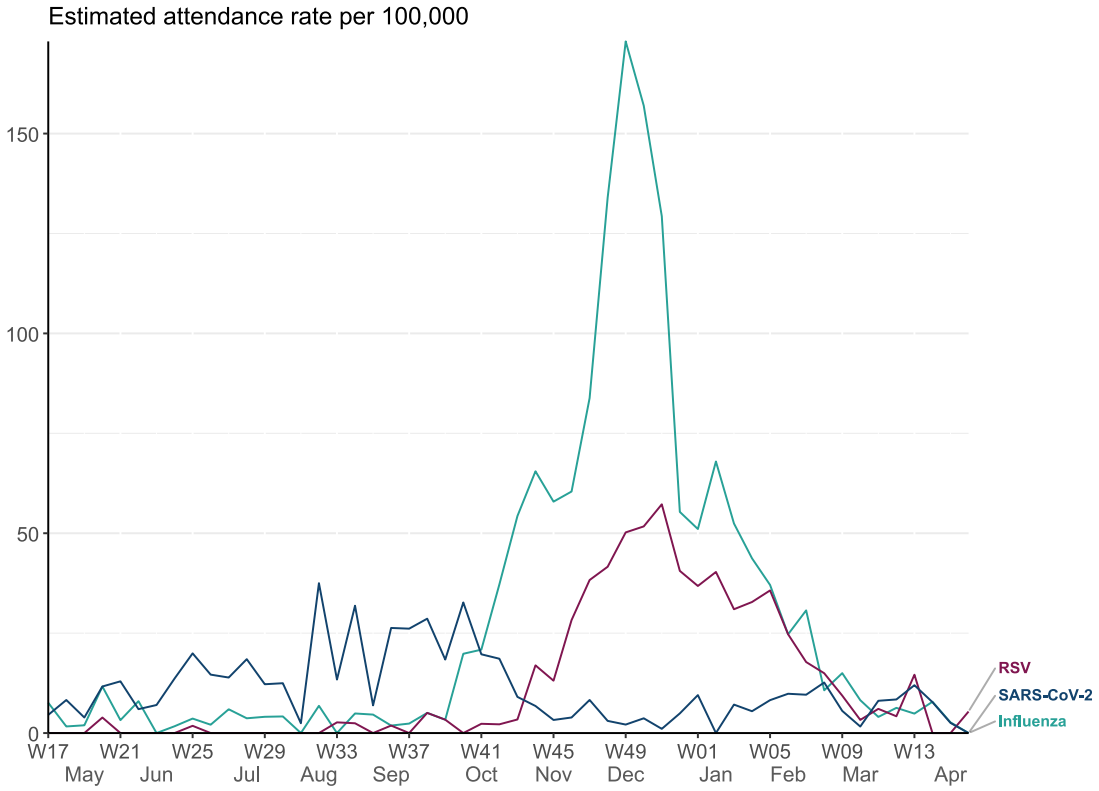

This is an experimental metric used as a proxy for the incidence of primary care attendances per 100,000 population calculated by multiplying the weekly ARI rate per 100,000 population by the weekly positivity among the ARI presentations. The ARI rate is calculated within the RCGP and RSC network. The positivity is from a subset of the GP practices which participate in the virology swabbing surveillance. This approach is described in the WHO pandemic influenza severity assessment framework.

Secondary care surveillance

UK Health Security Agency

Weekly hospital admission rate by region for new COVID-19 positive cases, SARI Watch mandatory surveillance

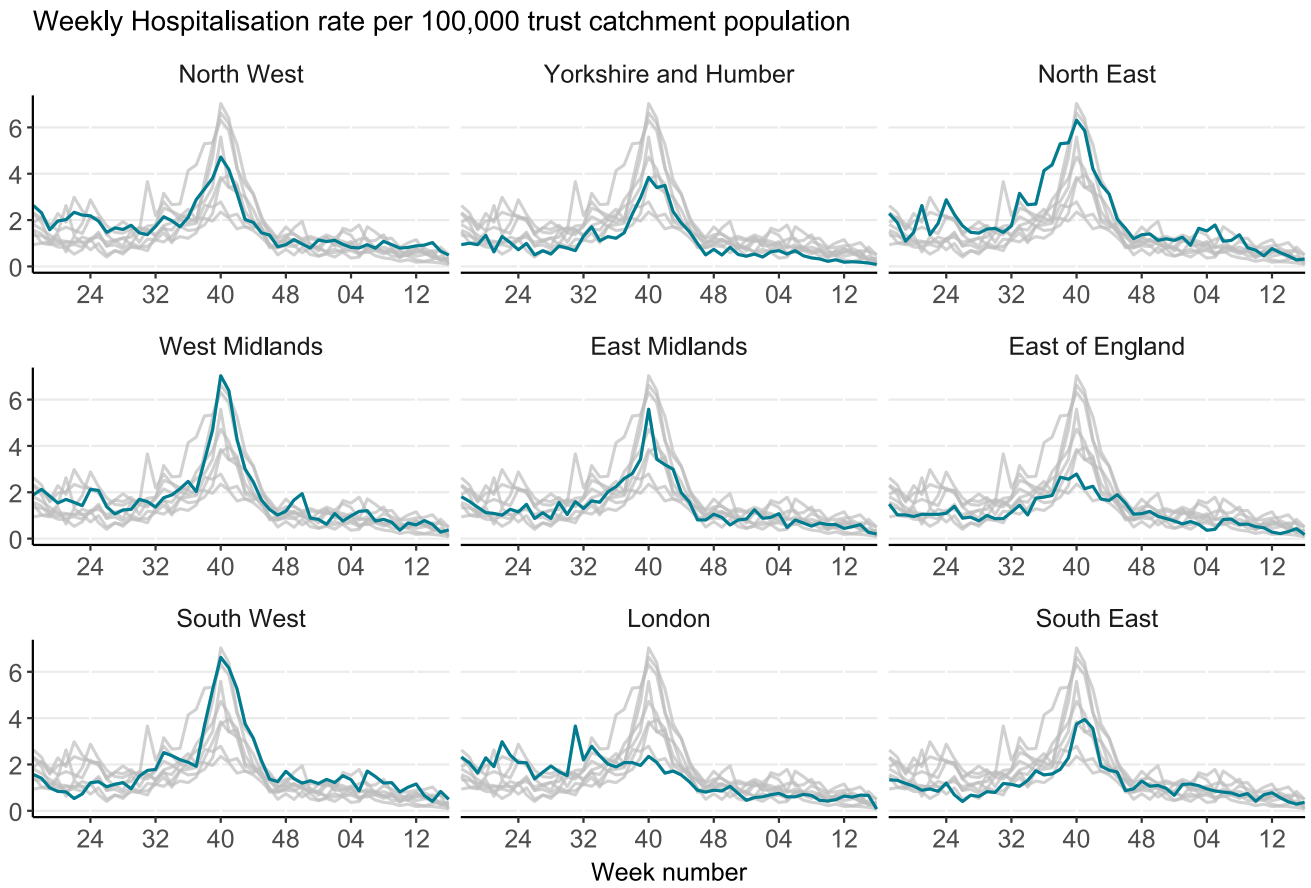

The highlighted line corresponds to the region in the subplot title, grey lines correspond to all other regions

UK Health Security Agency

Weekly COVID-19 ICU or HDU admission rate by UKHSA region for new COVID-19 positive cases reported through SARI Watch mandatory surveillance

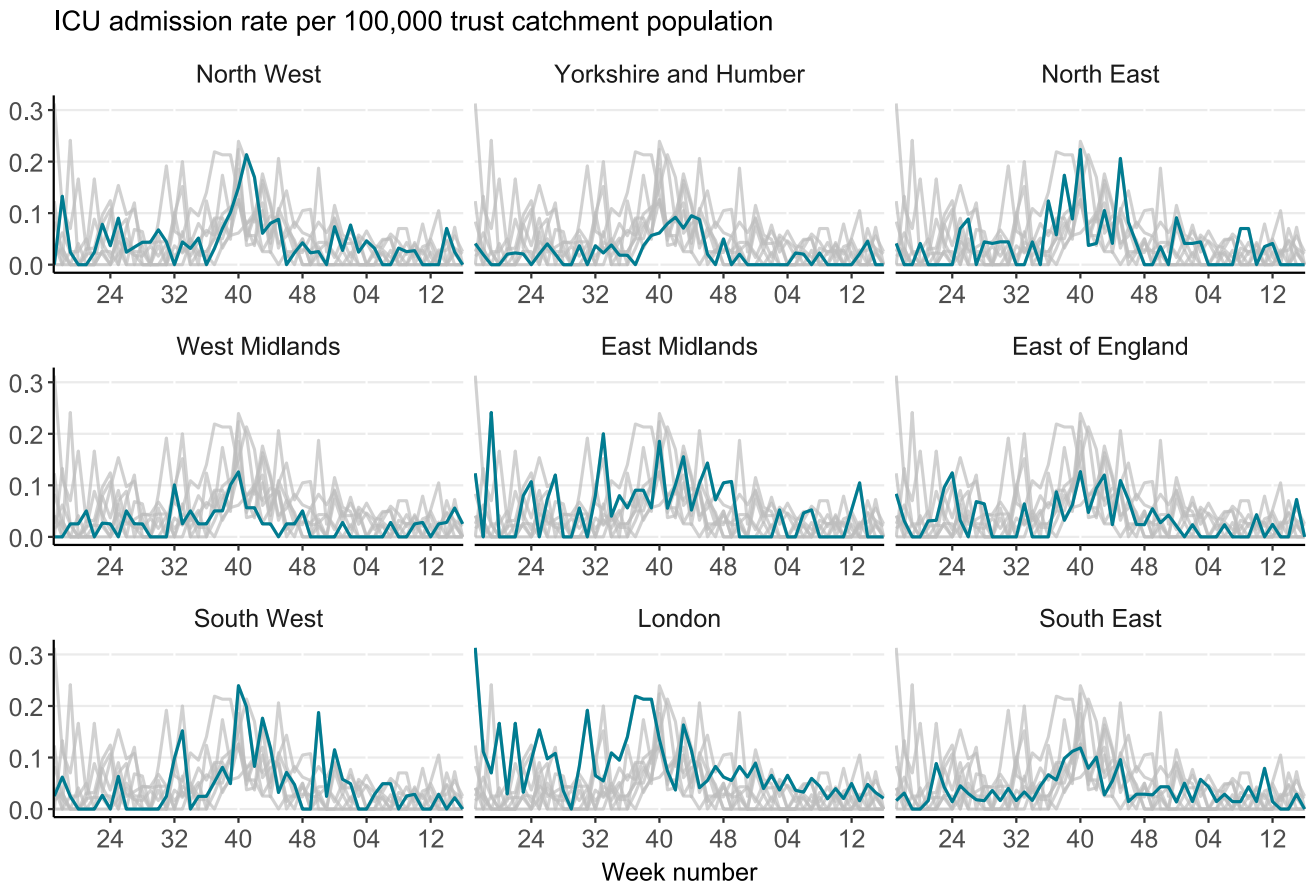

The highlighted line corresponds to the region in the subplot title, grey lines correspond to all other regions

Preceding, co- and secondary infections in persons with COVID-19 and influenza in England

UK Health Security Agency

Bacterial, fungal or respiratory viral infections in persons with COVID-19 in England

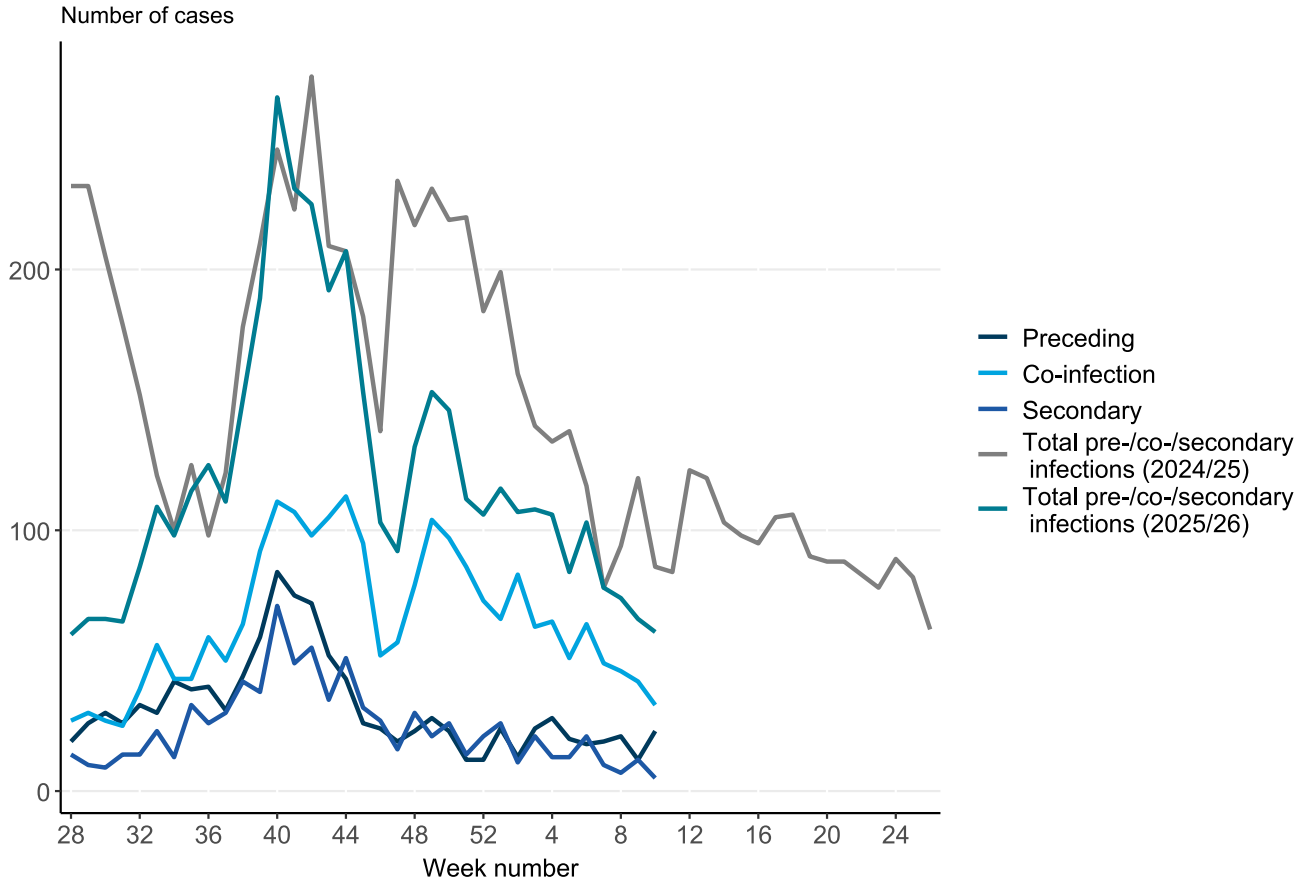

Data are between week 27 2024 and week 10 2026

Definitions and methodology can be found in the Data Quality Report

UK Health Security Agency

Most frequent bacterial, fungal, and viral specimens, by timing of diagnosis,in persons with COVID-19 in England

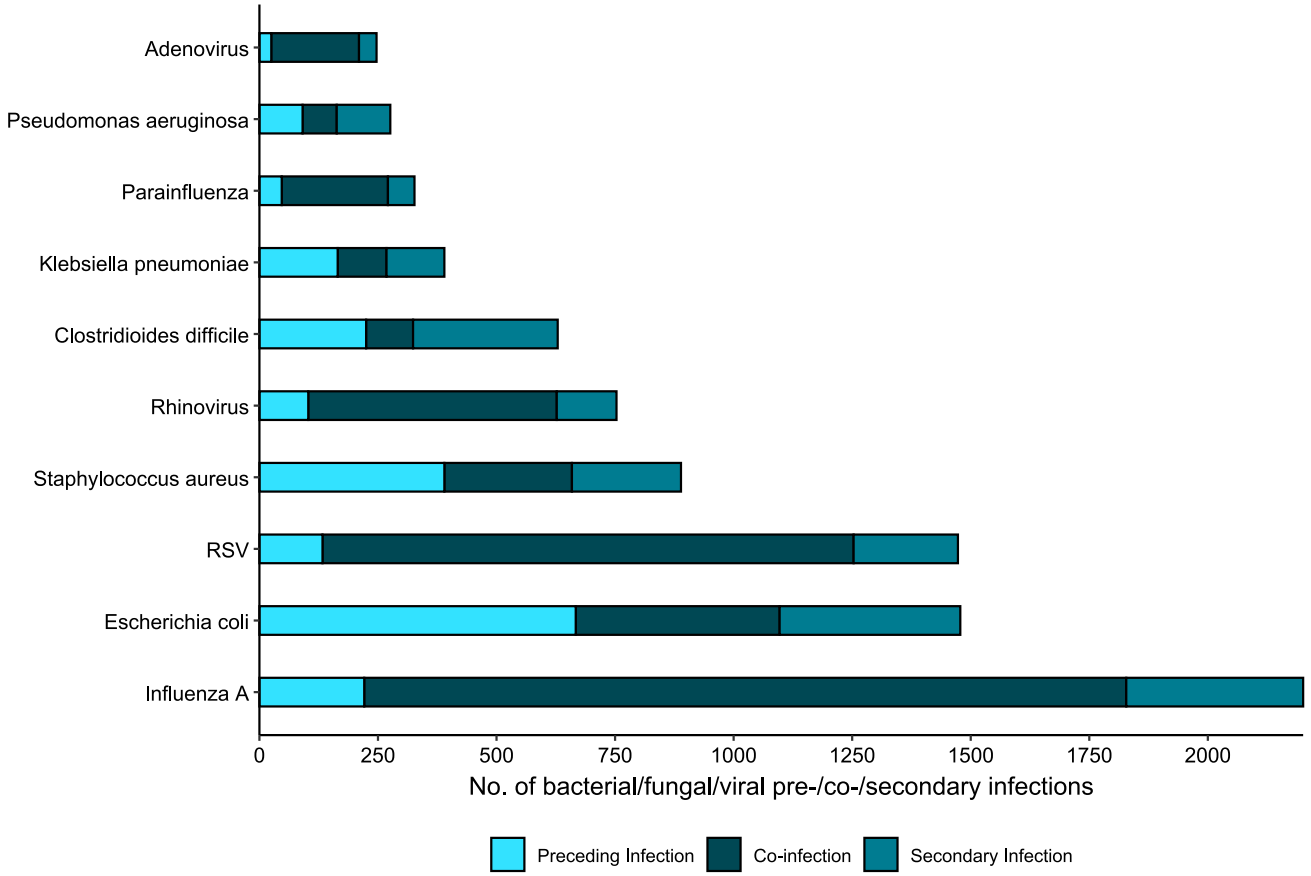

Data are cumulative totals from week 40 2024 to week 10 2026

Definitions and methodology can be found in the Data Quality Report

UK Health Security Agency

Bacterial, fungal or respiratory viral infections in persons with influenza in England

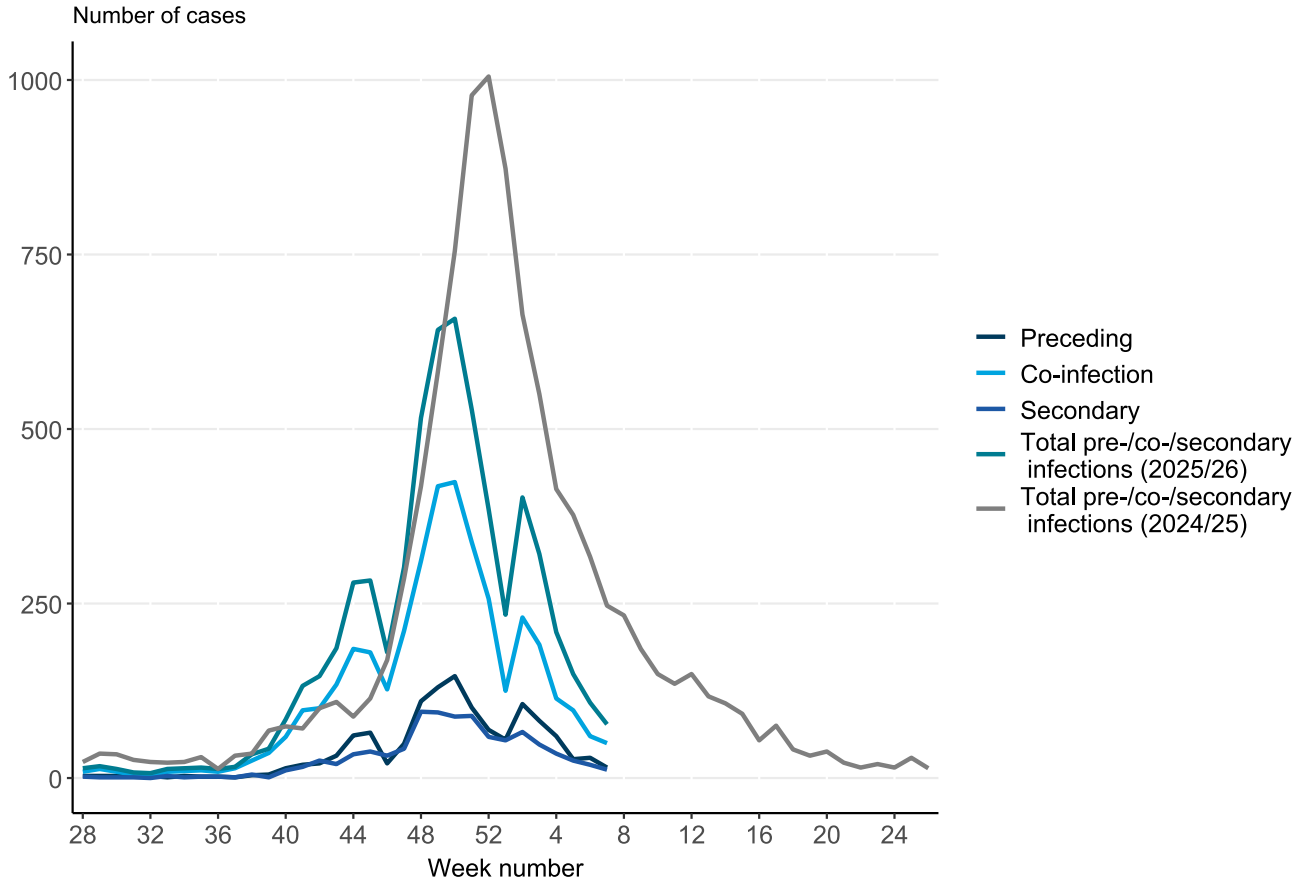

Data are between week 27 2024 and week 7 2026

Definitions and methodology can be found in the Data Quality Report

UK Health Security Agency

Most frequent bacterial/fungal/respiratory viral infections, by timing of diagnosis, in persons with influenza in England

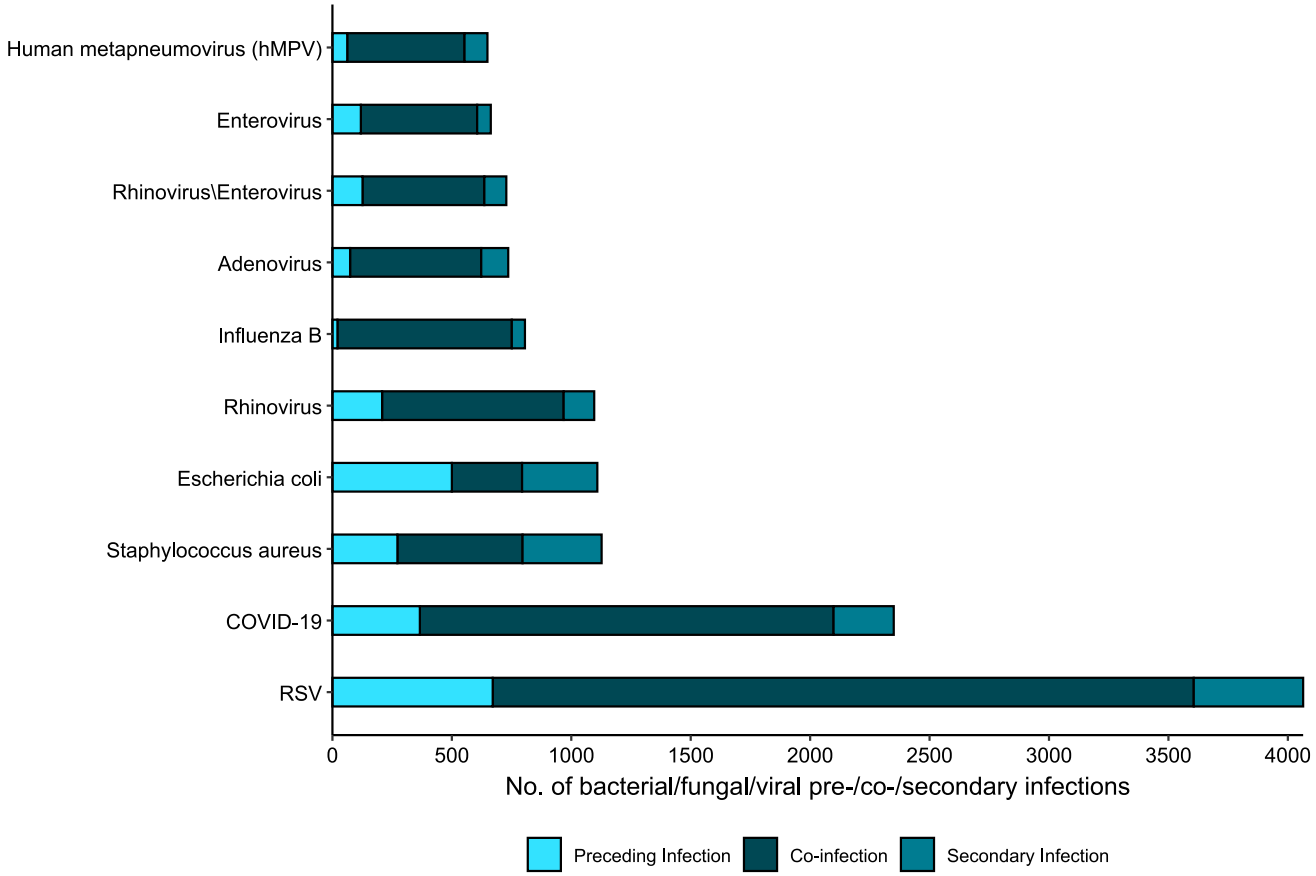

Data are cumulative totals from week 40 2024 to week 7 2026

Definitions and methodology can be found in the Data Quality Report