

**Yorkshire Wolds Designation Project  
Proposed Area of Outstanding  
Natural Beauty Boundary  
Consultation Analysis Changes 2025**

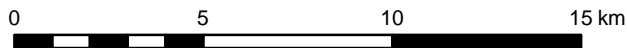

**Overview Map**



**Scale @ A3:** 1:200,000      **Coordinate System:** British National Grid  
© Natural England copyright.  
© Crown copyright and database right 2025 Ordnance Survey Licence No. 100022021

- Proposed Boundary
- Area Proposed for Designation
- Proposed Deletion (2025)
- North Yorks Moors National Park
- Howardian Hills National Landscape (AONB)
- Flamborough Headland (Heritage Coast)

*The proposed boundary shown on this map is fully-described in the Boundary Assessment report. For the most part, the boundary is mapped to clear features on the ground, administrative boundaries or watercourses as shown on the Ordnance Survey map. Where the boundary follows a road, it usually follows the edge of the metalled highway closest to the mapped line.*

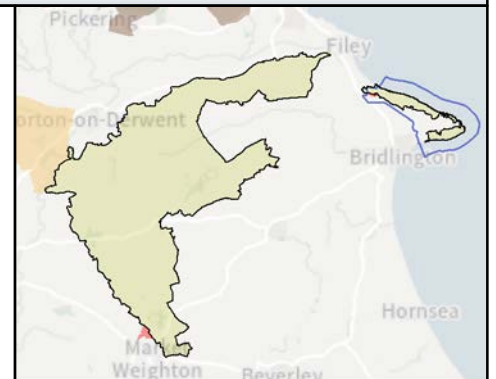

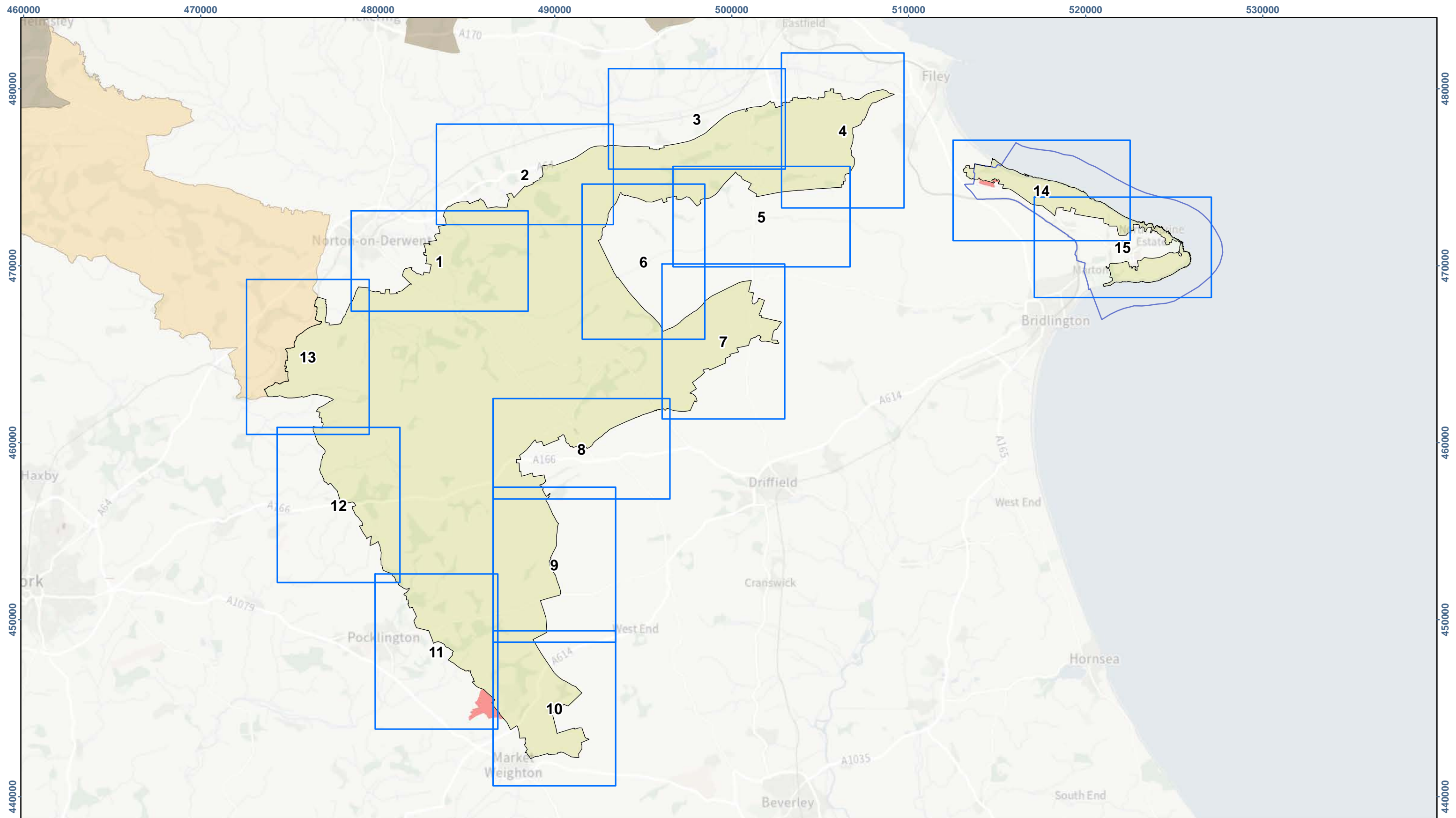

**Yorkshire Wolds Designation Project  
Proposed Area of Outstanding  
Natural Beauty Boundary  
Consultation Analysis Changes 2025**



**Boundary Index Map**

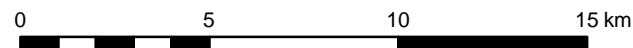

**Scale @ A3:** 1:200,000 **Coordinate System:** British National Grid  
© Natural England copyright.  
© Crown copyright and database right 2025 Ordnance Survey Licence No. 100022021

- Proposed Boundary
- Area Proposed for Designation
- Proposed Deletion (2025)
- North Yorks Moors National Park
- Howardian Hills National Landscape (AONB)
- Flamborough Headland (Heritage Coast)
- Consultation Map Extents

*The proposed boundary shown on this map is fully-described in the Boundary Assessment report. For the most part, the boundary is mapped to clear features on the ground, administrative boundaries or watercourses as shown on the Ordnance Survey map. Where the boundary follows a road, it usually follows the edge of the metalled highway closest to the mapped line.*

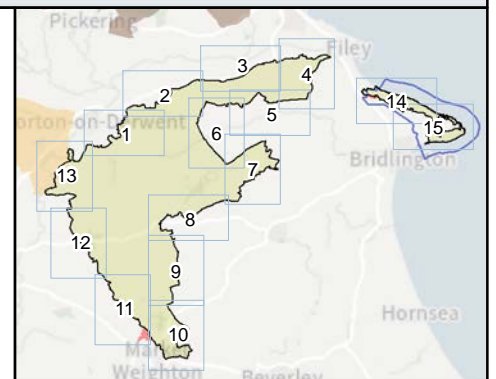



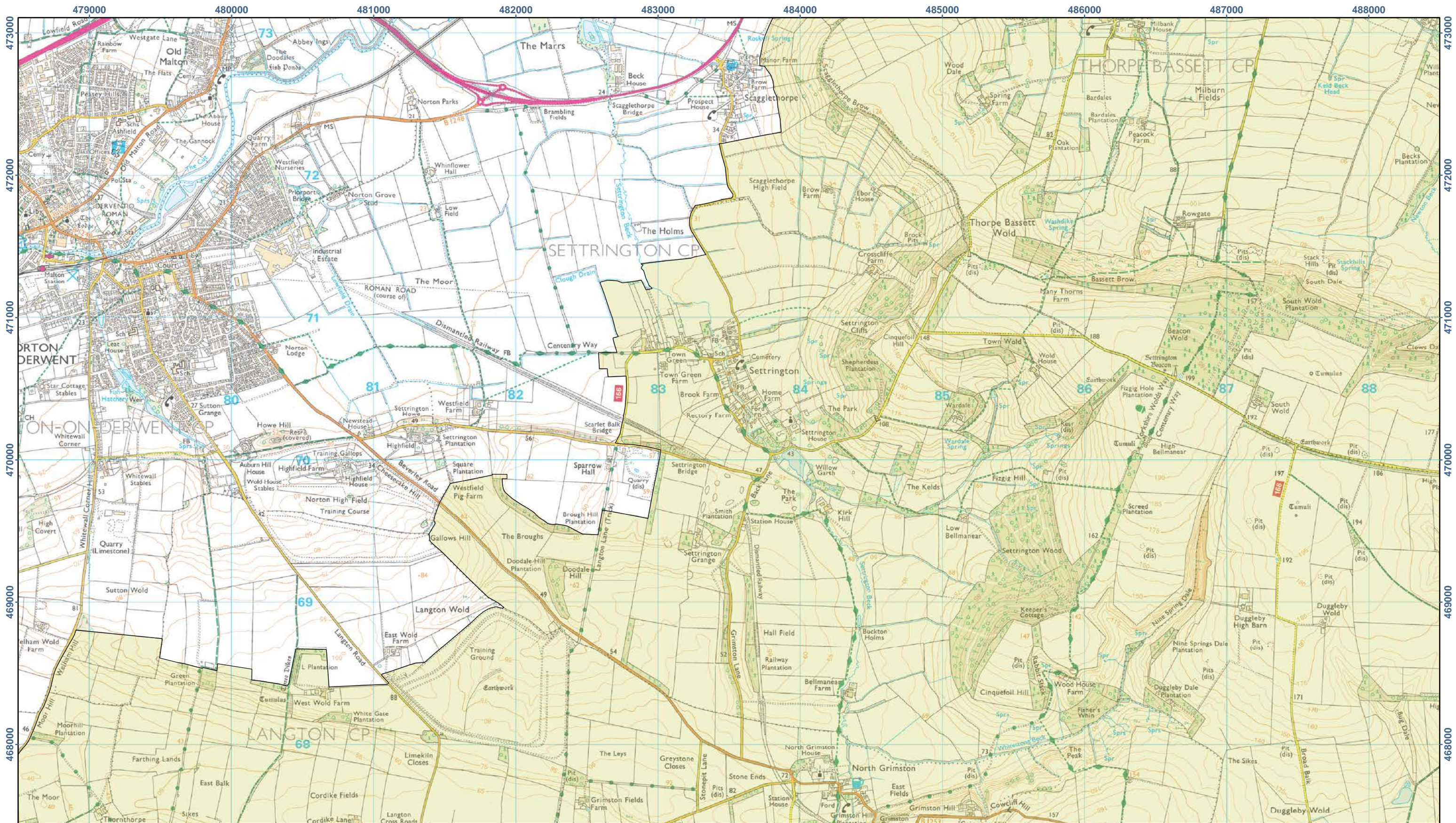

**Yorkshire Wolds Designation Project  
Proposed Area of Outstanding  
Natural Beauty Boundary  
Consultation Analysis Changes 2025**



**Boundary Map 1a**

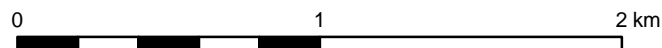

Scale @ A3: 1:25,000

Coordinate System: British National Grid

© Natural England copyright.

© Crown copyright and database right 2025 Ordnance Survey Licence No. 100022021

- Proposed Boundary
- Area Proposed for Designation
- Proposed Deletion (2025)

The proposed boundary shown on this map is fully-described in the Boundary Assessment report. For the most part, the boundary is mapped to clear features on the ground, administrative boundaries or watercourses as shown on the Ordnance Survey map. Where the boundary follows a road, it usually follows the edge of the metalled highway closest to the mapped line.

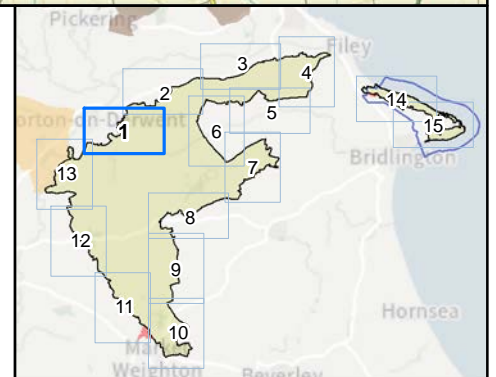



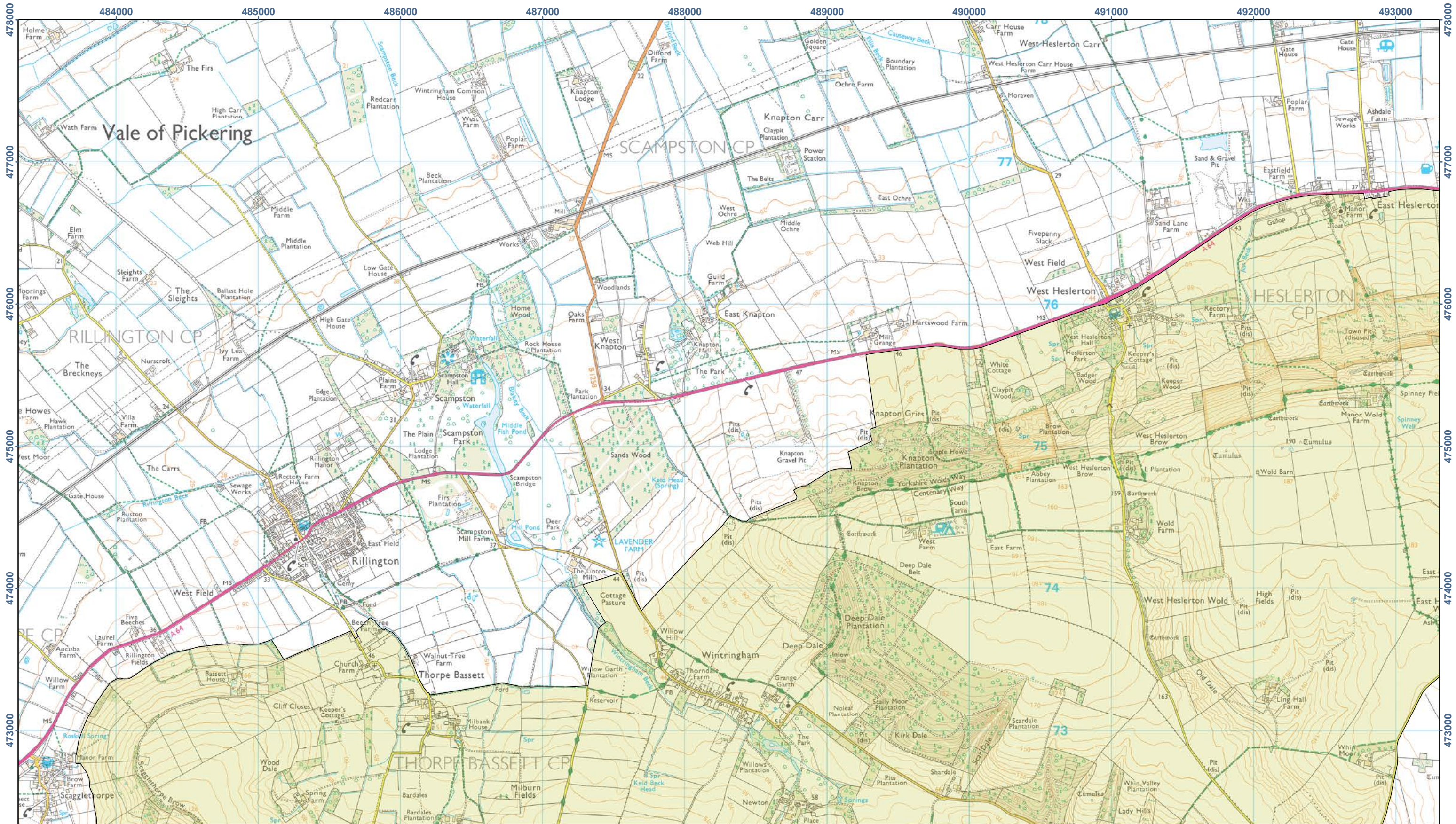

**Yorkshire Wolds Designation Project  
Proposed Area of Outstanding  
Natural Beauty Boundary  
Consultation Analysis Changes 2025**



**Boundary Map 2a**

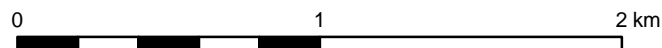

Scale @ A3: 1:25,000  
Coordinate System: British National Grid  
© Natural England copyright.  
© Crown copyright and database right 2025 Ordnance Survey Licence No. 100022021

- Proposed Boundary
- Area Proposed for Designation
- Proposed Deletion (2025)

The proposed boundary shown on this map is fully-described in the Boundary Assessment report. For the most part, the boundary is mapped to clear features on the ground, administrative boundaries or watercourses as shown on the Ordnance Survey map. Where the boundary follows a road, it usually follows the edge of the metalled highway closest to the mapped line.

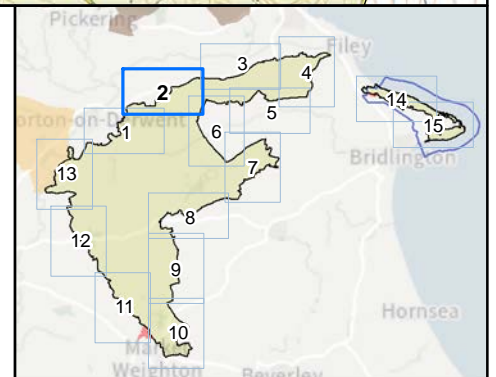



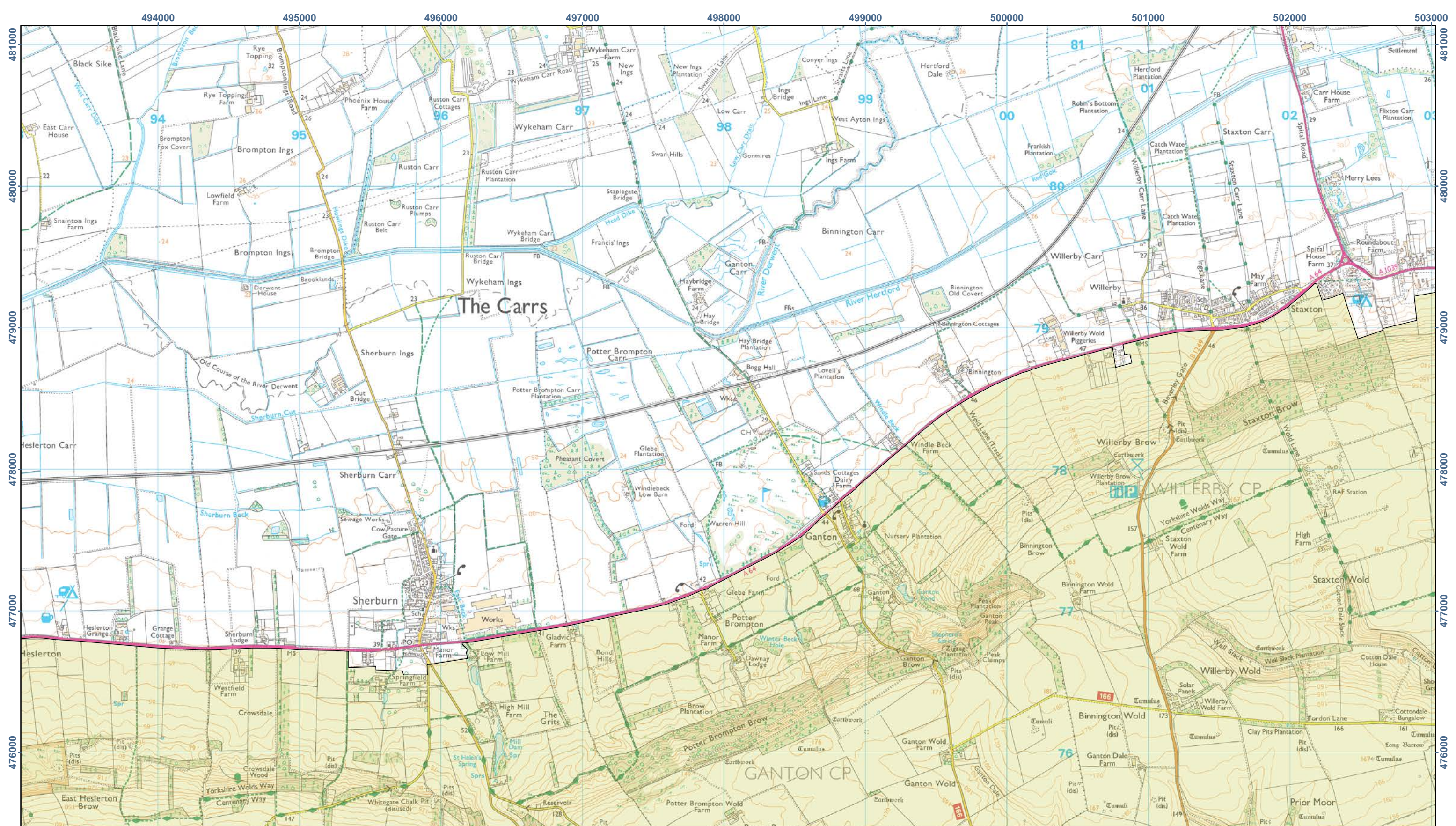

**Yorkshire Wolds Designation Project  
Proposed Area of Outstanding  
Natural Beauty Boundary  
Consultation Analysis Changes 2025**



- Proposed Boundary
- Area Proposed for Designation
- Proposed Deletion (2025)

**Boundary Map 3a**

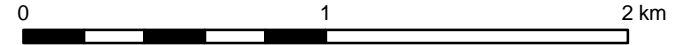

Scale @ A3: 1:25,000      Coordinate System: British National Grid  
© Natural England copyright.  
© Crown copyright and database right 2025 Ordnance Survey Licence No. 100022021

The proposed boundary shown on this map is fully-described in the Boundary Assessment report. For the most part, the boundary is mapped to clear features on the ground, administrative boundaries or watercourses as shown on the Ordnance Survey map. Where the boundary follows a road, it usually follows the edge of the metalled highway closest to the mapped line.

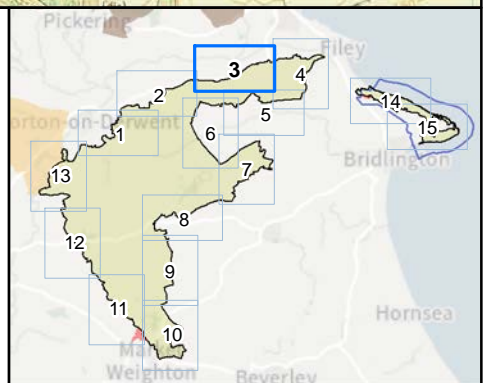







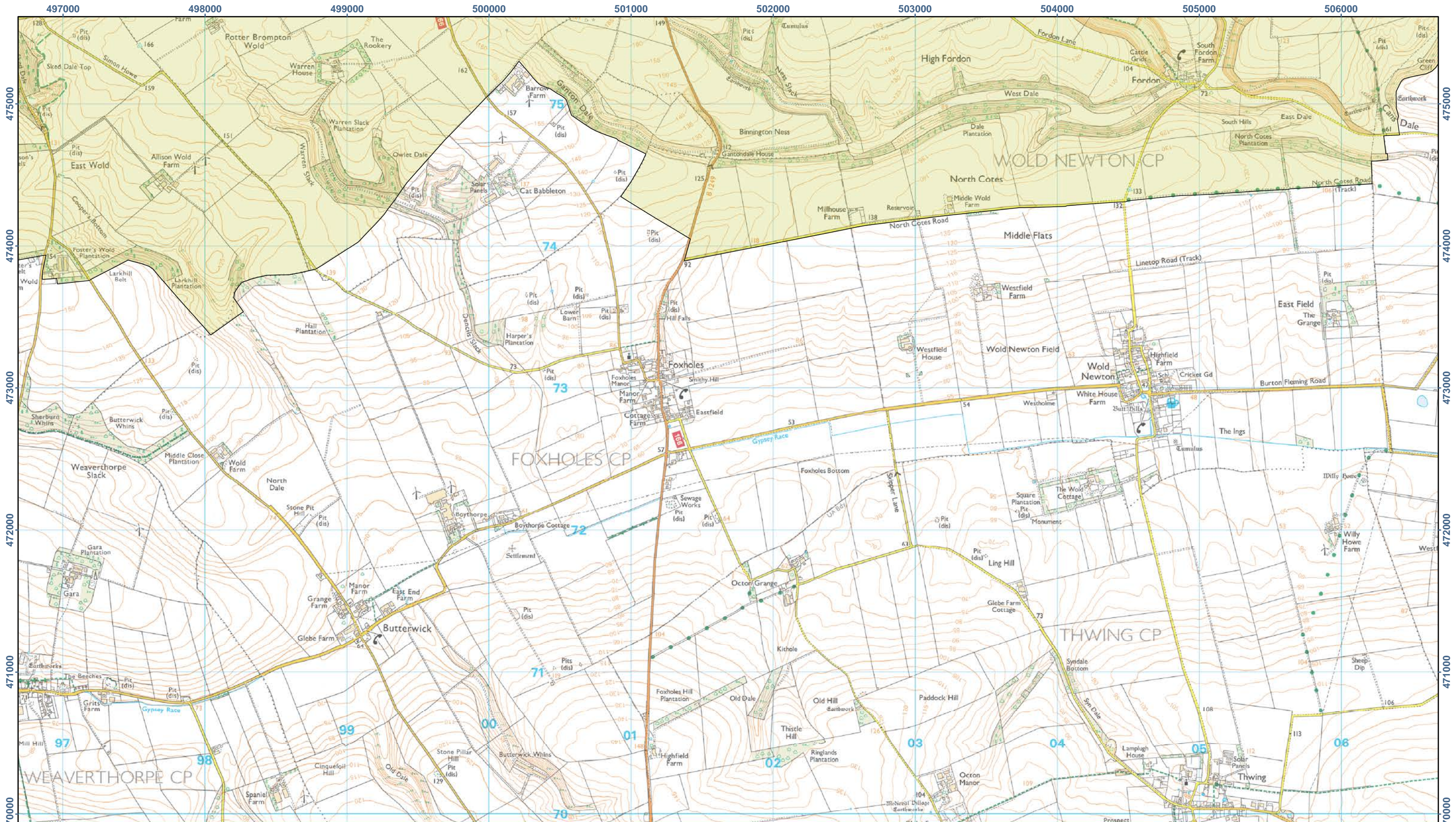

**Yorkshire Wolds Designation Project  
Proposed Area of Outstanding  
Natural Beauty Boundary  
Consultation Analysis Changes 2025**



**Boundary Map 5a**

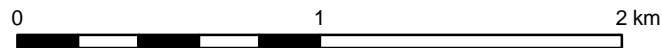

Scale @ A3: 1:25,000  
Coordinate System: British National Grid  
© Natural England copyright.  
© Crown copyright and database right 2025 Ordnance Survey Licence No. 100022021

- Proposed Boundary
- Area Proposed for Designation
- Proposed Deletion (2025)

The proposed boundary shown on this map is fully-described in the Boundary Assessment report. For the most part, the boundary is mapped to clear features on the ground, administrative boundaries or watercourses as shown on the Ordnance Survey map. Where the boundary follows a road, it usually follows the edge of the metalled highway closest to the mapped line.

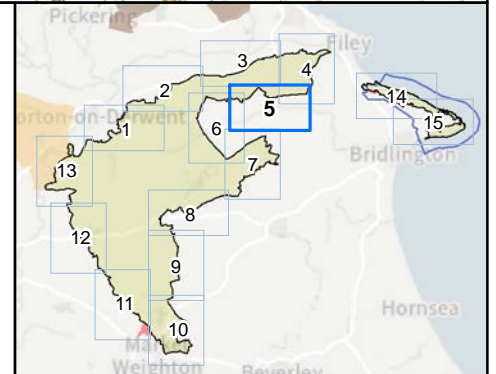











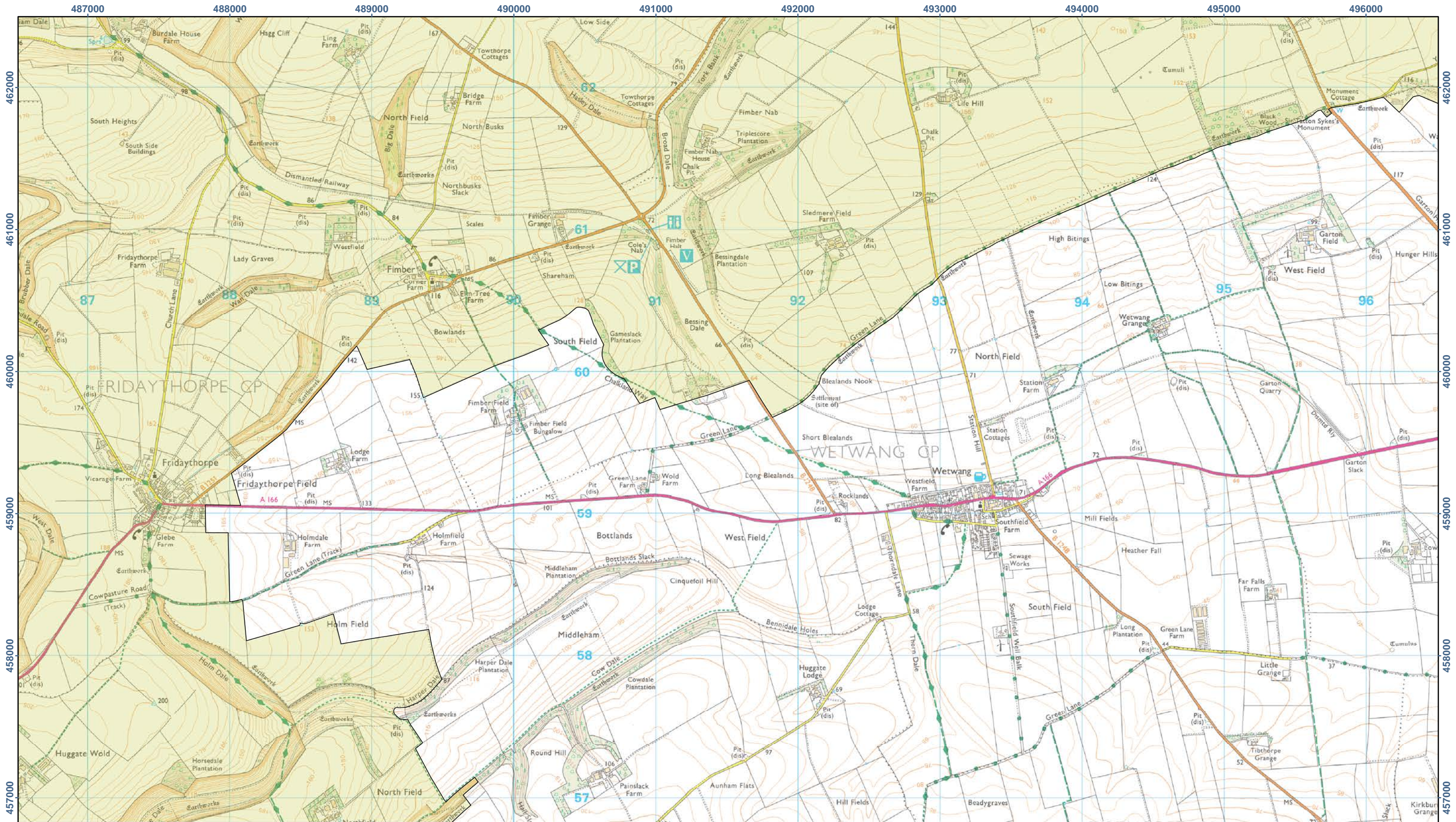

**Yorkshire Wolds Designation Project  
Proposed Area of Outstanding  
Natural Beauty Boundary  
Consultation Analysis Changes 2025**



**Boundary Map 8a**

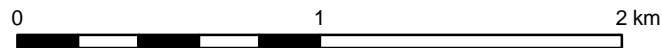

Scale @ A3: 1:25,000

Coordinate System: British National Grid

© Natural England copyright.

© Crown copyright and database right 2025 Ordnance Survey Licence No. 100022021

- Proposed Boundary
- Area Proposed for Designation
- Proposed Deletion (2025)

The proposed boundary shown on this map is fully-described in the Boundary Assessment report. For the most part, the boundary is mapped to clear features on the ground, administrative boundaries or watercourses as shown on the Ordnance Survey map. Where the boundary follows a road, it usually follows the edge of the metalled highway closest to the mapped line.

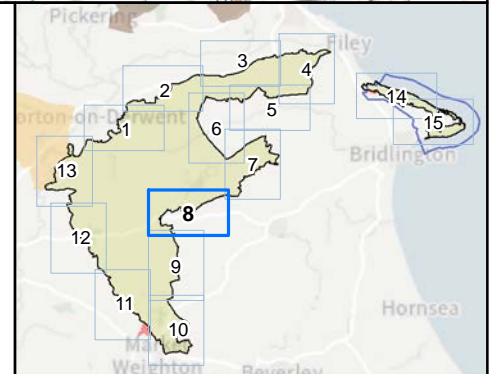











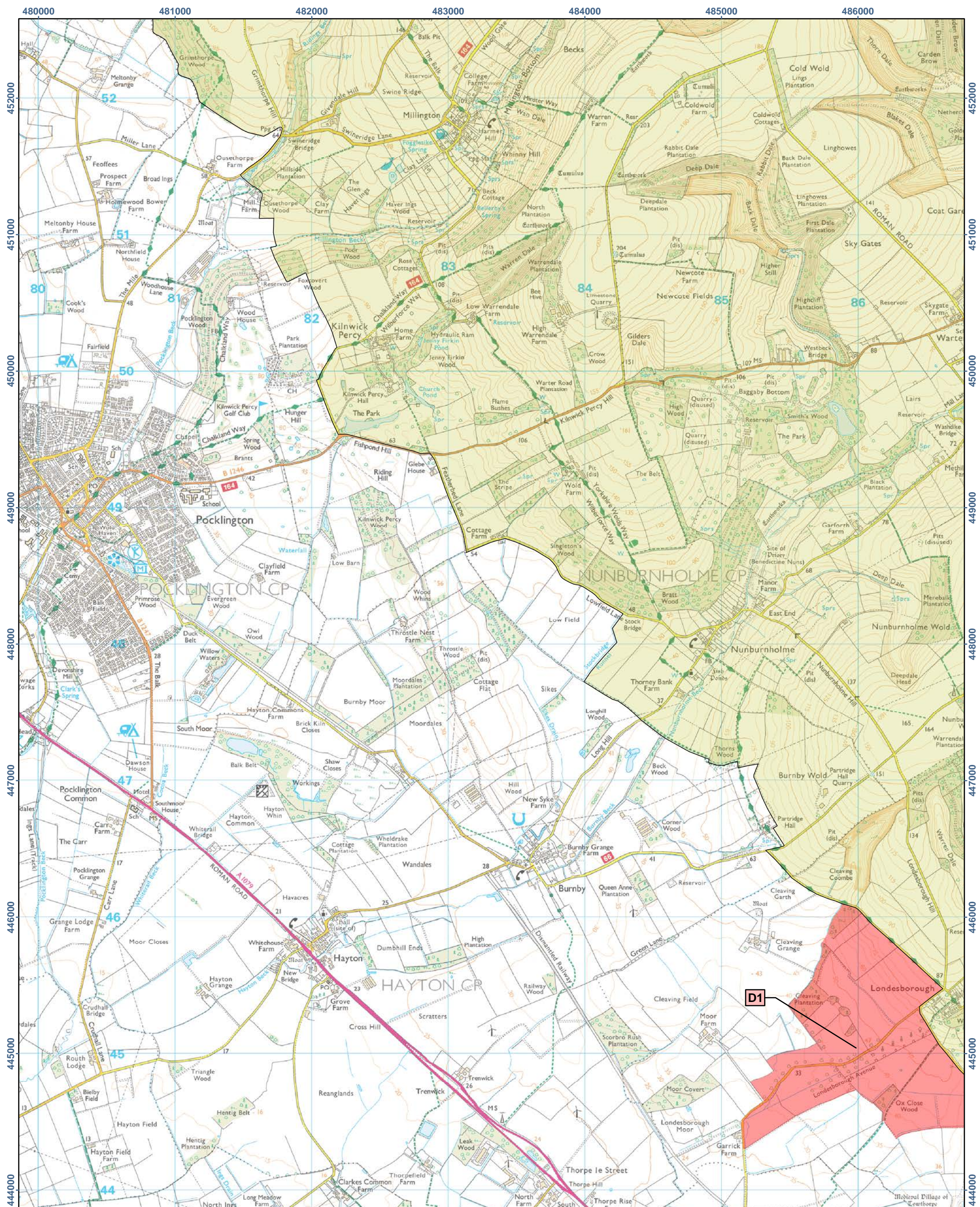





# Yorkshire Wolds Designation Project Proposed Area of Outstanding Natural Beauty Boundary Consultation Analysis Changes 2025



-  Proposed Boundary  
 Area Proposed for Designation  
 Proposed Deletion (2025)

*The proposed boundary shown on this map is fully-described in the Boundary Assessment report. For the most part, the boundary is mapped to clear features on the ground, administrative boundaries or watercourses as shown on the Ordnance Survey map. Where the boundary follows a road, it usually follows the edge of the metalled highway closest to the mapped line.*

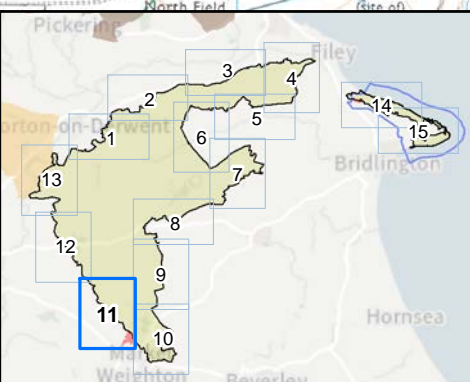











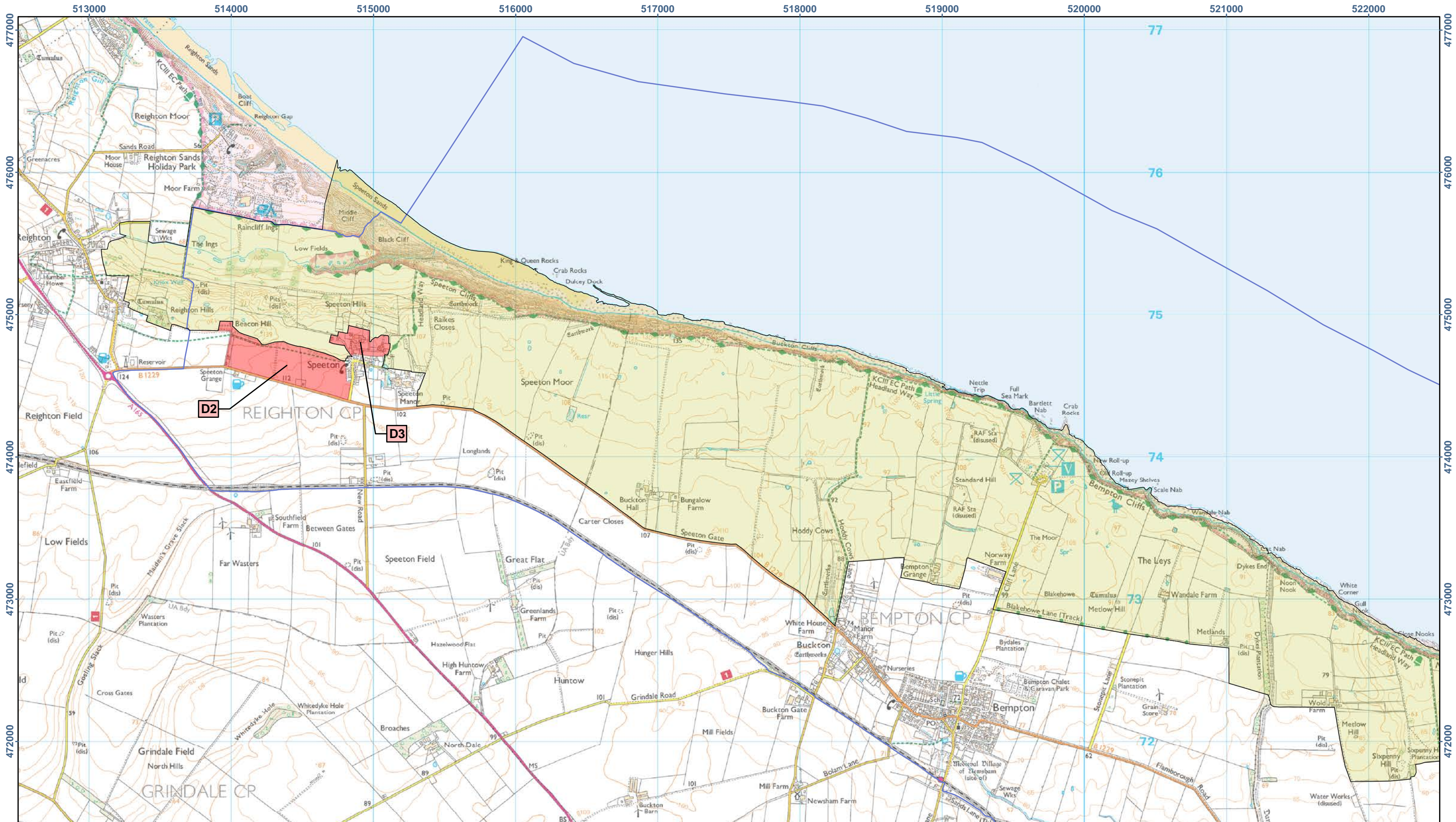

**Yorkshire Wolds Designation Project  
Proposed Area of Outstanding  
Natural Beauty Boundary  
Consultation Analysis Changes 2025**



**Boundary Map 14a**

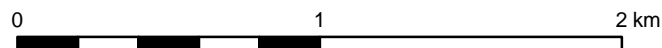

Scale @ A3: 1:25,000      Coordinate System: British National Grid  
© Natural England copyright.  
© Crown copyright and database right 2025 Ordnance Survey Licence No. 100022021

- Proposed Boundary
- Area Proposed for Designation
- Proposed Deletion (2025)
- Flamborough Headland (Heritage Coast)

Ordnance Survey's Local Authority Boundary-Line data was used to define the seaward limit of the Proposed Boundary. This is digitised to Mean Low Water Springs **MLWS**. It may not always align with features depicted on the OS 1:25,000 base-map.

The proposed boundary shown on this map is fully-described in the Boundary Assessment report. For the most part, the boundary is mapped to clear features on the ground, administrative boundaries or watercourses as shown on the Ordnance Survey map. Where the boundary follows a road, it usually follows the edge of the metalled highway closest to the mapped line.

