

**Yorkshire Wolds
Area of Outstanding Natural Beauty
Draft (Designation) Order 2026**

Map 1

Area Proposed for Designation

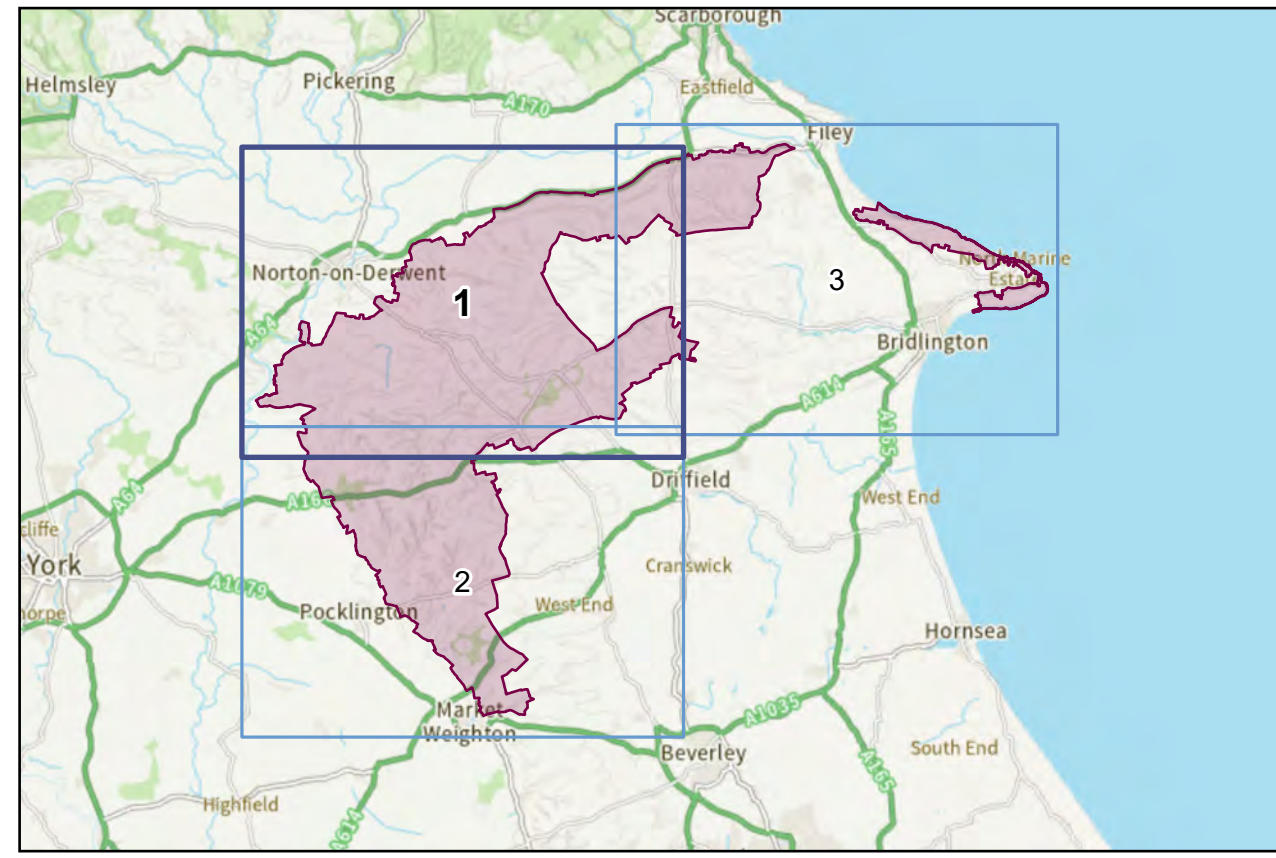

MAP NOTES:
Map 1: Between grid references SE 73804 62616 and SE 76601 68229, the area designated as the Yorkshire Wolds Area of Outstanding Natural Beauty (AONB) will form a contiguous boundary with the Howardian Hills AONB (National Landscape). There shall be no overlap, or gaps, between the two areas designated as AONBs between these two points.
Map 3: Ordnance Survey's Local Authority Boundary-Line data was used to define the seaward limit of the Proposed Boundary. This is digitised to Mean Low Water Springs **MLWS**. It may not always align with features depicted on the OS 1:25,000 base-map.

Scale (at A0): 1:25,000 **Coordinate System:** British National Grid
0 0.5 1 2 3 km
© Natural England copyright. © Crown copyright and database rights 2026 OS AC0000851168