

Ground Floor

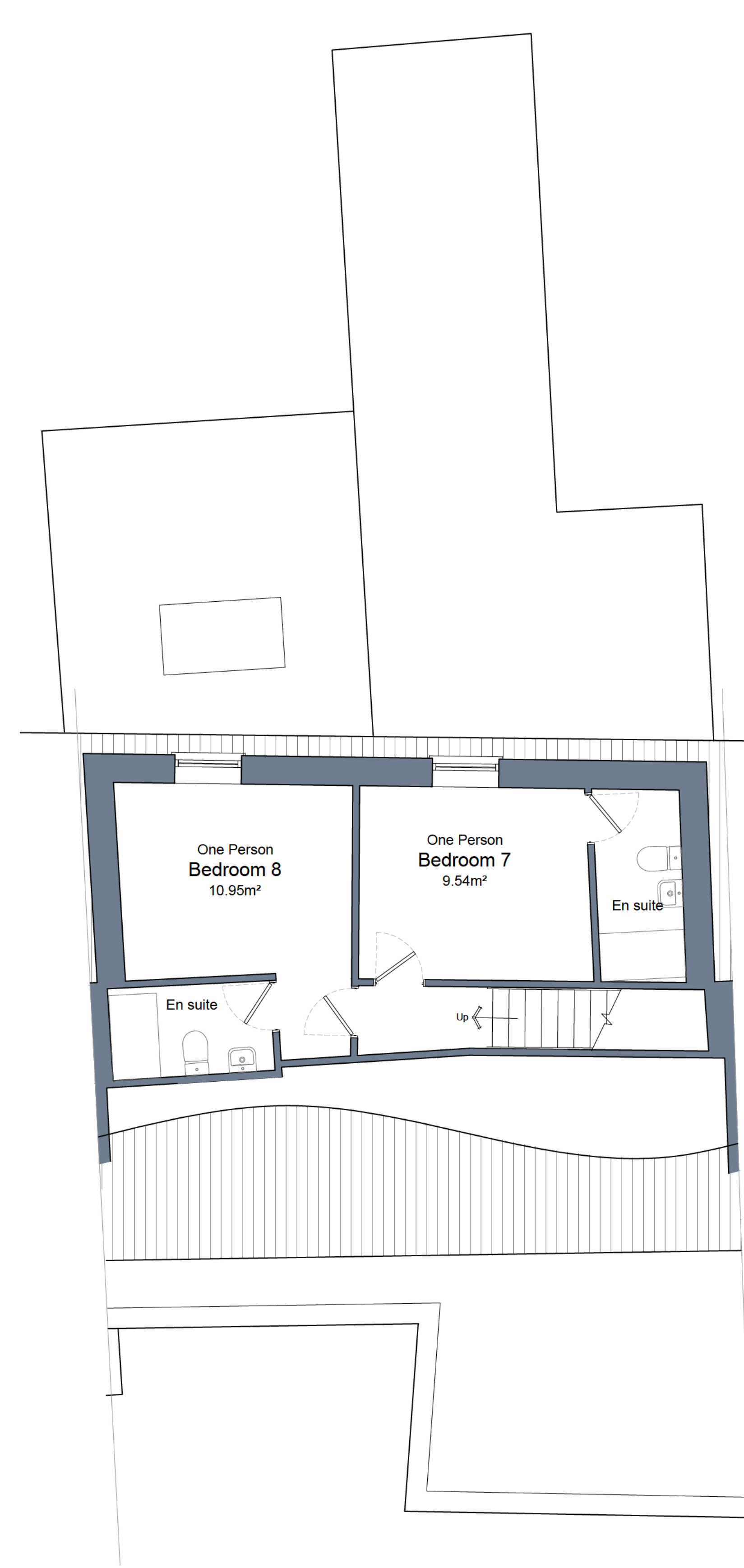

First Floor



Second Floor

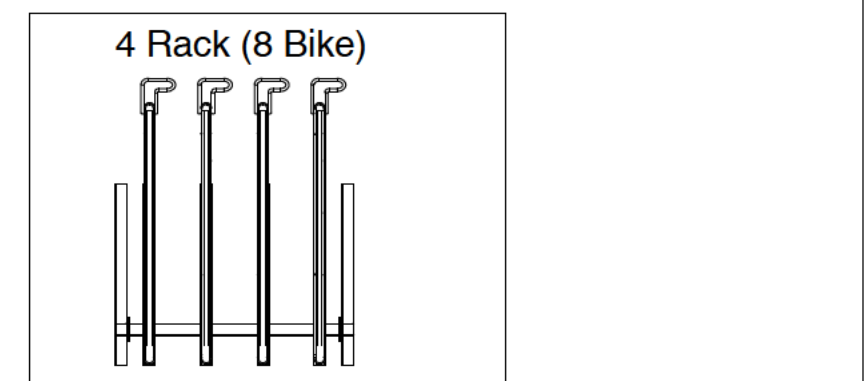

Plan

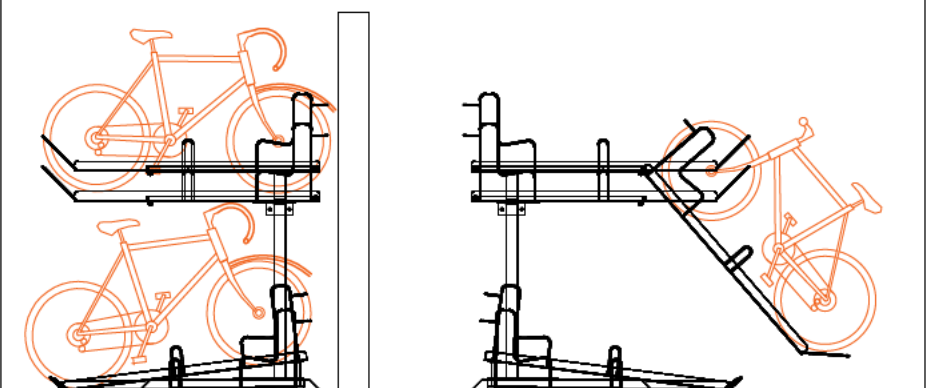

Min. aisle width: 1300mm
Clear access space in front of rack: 1300mm
Spacing between racks: 375mm (Bespoke centres available, 400mm)
Centre of rack leg to wall tolerance: 300mm
Minimum ceiling height: 2700mm

Treated softwood, tongue and groove effect boards with internal treated timber frame. Bin store for 2 No organic waste bin, 2No Cardboard sack, with shelved unit for 4No 44 litre kerbside recycling bins. 3 no 140l wheeled bin.

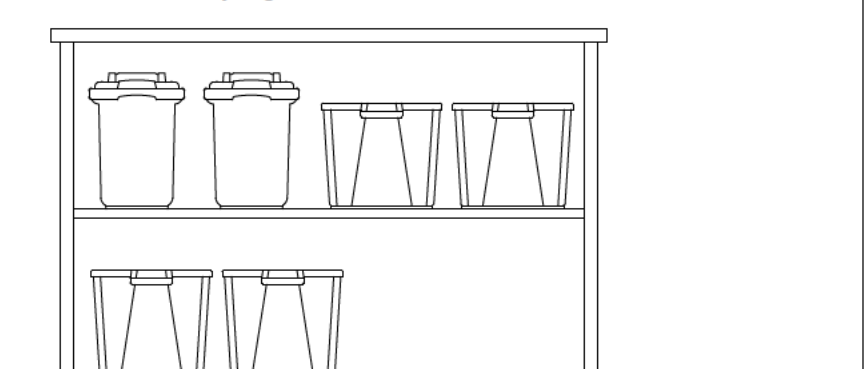

Scale 1:25

PROJECT:
265-267 Church Rd
Proposed Change of Use

TITLE:
Proposed Plans

SCALE: 1:50 @ A1 DATE: Dec 2025 DRAWN BY: [Redacted]

DRAWING NUMBER: 4480.PL.05 REVISION: B

