

Proposed Ground Floor Plan
Floor Area 74m2 792 sq ft

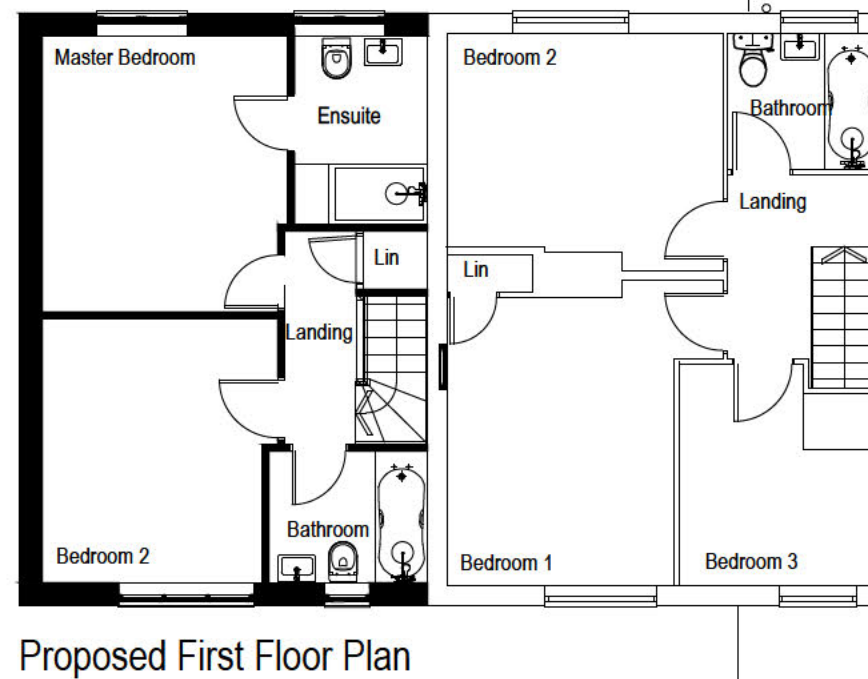

Proposed First Floor Plan

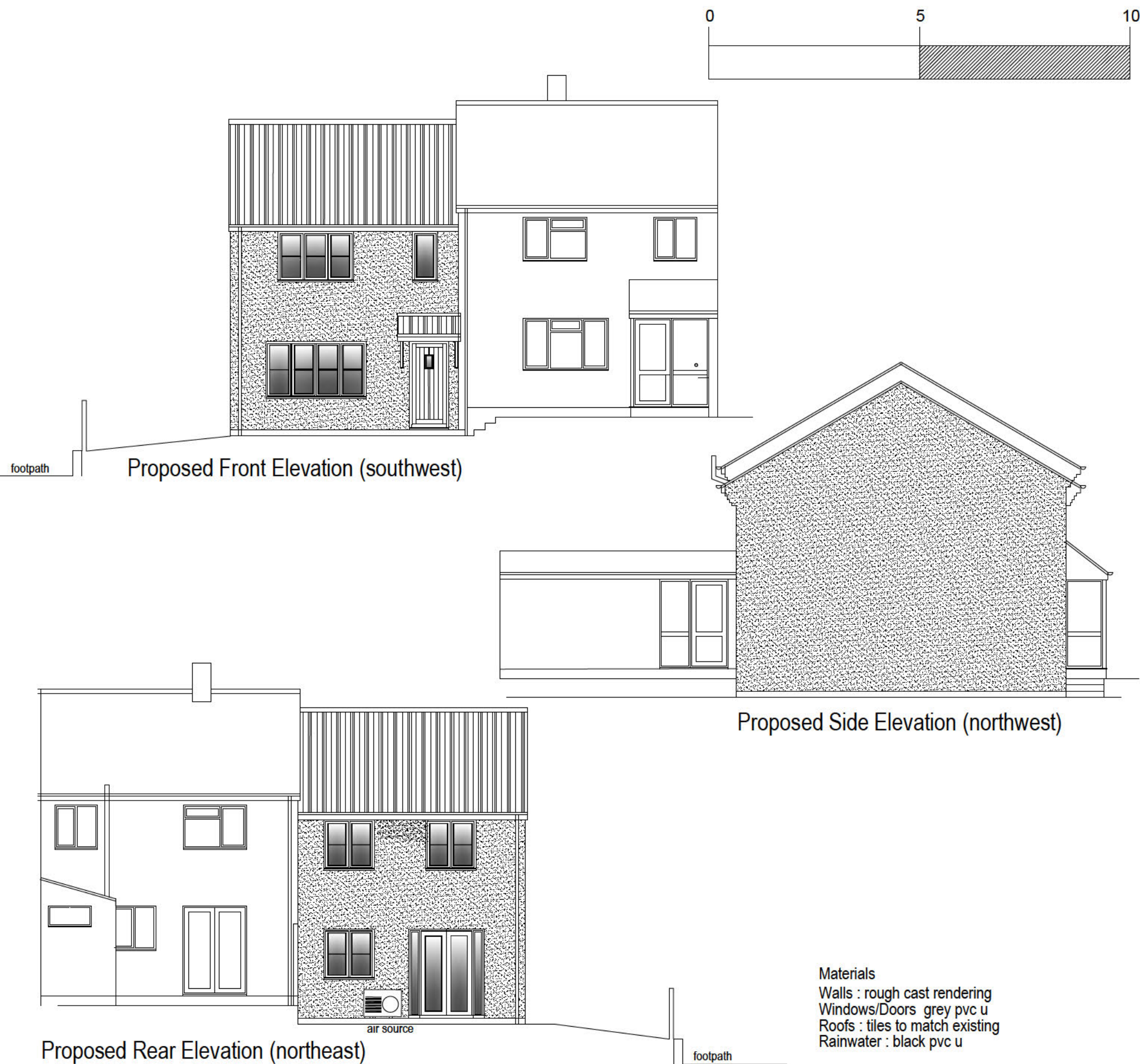

Proposed Rear Elevation (northeast)

Materials
Walls : rough cast rendering
Windows/Doors : grey pvc u
Roofs : tiles to match existing
Rainwater : black pvc u

Rev:	Date:	Note	Proposed Residential Development alongside 15 Sterncroft Road Frenchay Bristol		Date: Apr 2025	Design Consultants Ltd Unit 2 Office 4 Tower Lane Business Park Warmley Bristol BS30 8XT Tel: [REDACTED] Email: [REDACTED]	
A	Jun 2025	side windows on northwest removed house made attached house made narrower	Proposed Plans and Elevations		Scale: 1:100 @ A3		
B	Sept 2025				DWG No: 3865/12C		
C	Nov 2025						