

1 Existing South-East Elevation (Front)
SCALE: 1 : 100

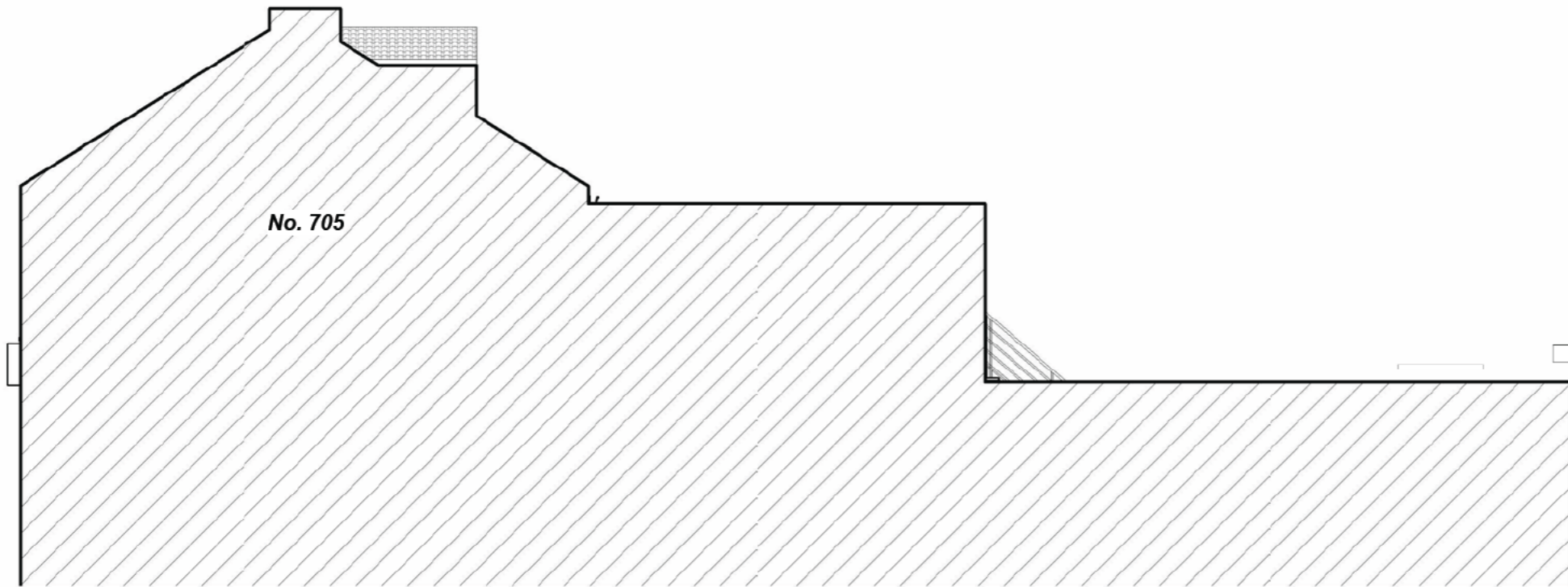

2 Existing South -West Elevation (side)
SCALE: 1 : 100

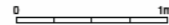

Notes:

Confirm all dimensions on site prior to any off site manufacturing.
At construction phase do not scale from drawing, use figured dimensions only.
Dimensions are in millimetres and to structure unless stated otherwise.
Report any discrepancies, conflicts or errors to architect prior to proceeding.
Refer to structural engineers design for all load bearing elements, bracing, movement joints and below ground drainage.
Refer to mechanical and electrical engineers design for all building services.
All works to comply with relevant British Standards and Building Regulations.
This drawing and design is the property of 3bd LLP and is issued under license to the named recipient only. All copyright law protecting design, artistic & literary work contained within this drawing remains.

Rev	Description	Date
-----	-------------	------

FOR PLANNING

3bd LLP
Architects

RIBA Chartered Practice © 2021
15&17 Backfields Lane, Stokes Croft, Bristol. BS2 8QW
www.3bdarchitects.com e [redacted]
t [redacted]

Client

Project

703 Fishponds Road, Bristol,
BS16 3UH

Drawing Title

EXISTING ELEVATIONS

Drawing Number

672-PLA- 020

Rev.

Date
MAR 2024

Scale
1 : 100@ A3

Drawn
TS

Chkd
DF