

Permit

The Environmental Permitting (England & Wales) Regulations 2016

VIDA Bioenergy Wormslade Ltd
Wormslade Green Energy AD Plant
Wormslade Farm
Clipston Road
Market Harborough
West Northamptonshire
LE16 9RP

We consider that in reaching our decision to grant a permit we have taken into account all relevant considerations and legal requirements.

Permit number

EPR/HP3327LY

Permit

The Environmental Permitting (England and Wales) Regulations 2016

Permit number

EPR/HP3327LY

The Environment Agency hereby authorises, under regulation 13 of the Environmental Permitting (England and Wales) Regulations 2016

VIDA Bioenergy Wormslade Ltd (“the operator”),

whose registered office is

**11 Bressenden Place
Argyll Club Room 6.11
London
SW1E 5BY**

company registration number 15203865

to operate an installation activity and medium combustion plant/specified generator(s) described in Appendix A described in standard rules **SR2021 No 6** at

**Wormslade Green Energy AD Plant
Wormslade Farm
Clipston Road
Market Harborough
West Northamptonshire
LE16 9RP**

to the extent authorised by and subject to the conditions of this permit.

Under regulation 27(2) of the Regulations, standard rules **SR2021 No 6** are conditions of this permit.

| Name | Date |
|-----------------------|-------------------|
| Peter Maksymiw | 18/12/2025 |

Authorised on behalf of the Environment Agency

Schedule 1 – Site plan

This is the plan referred to in the standard rules SR2021 No 6

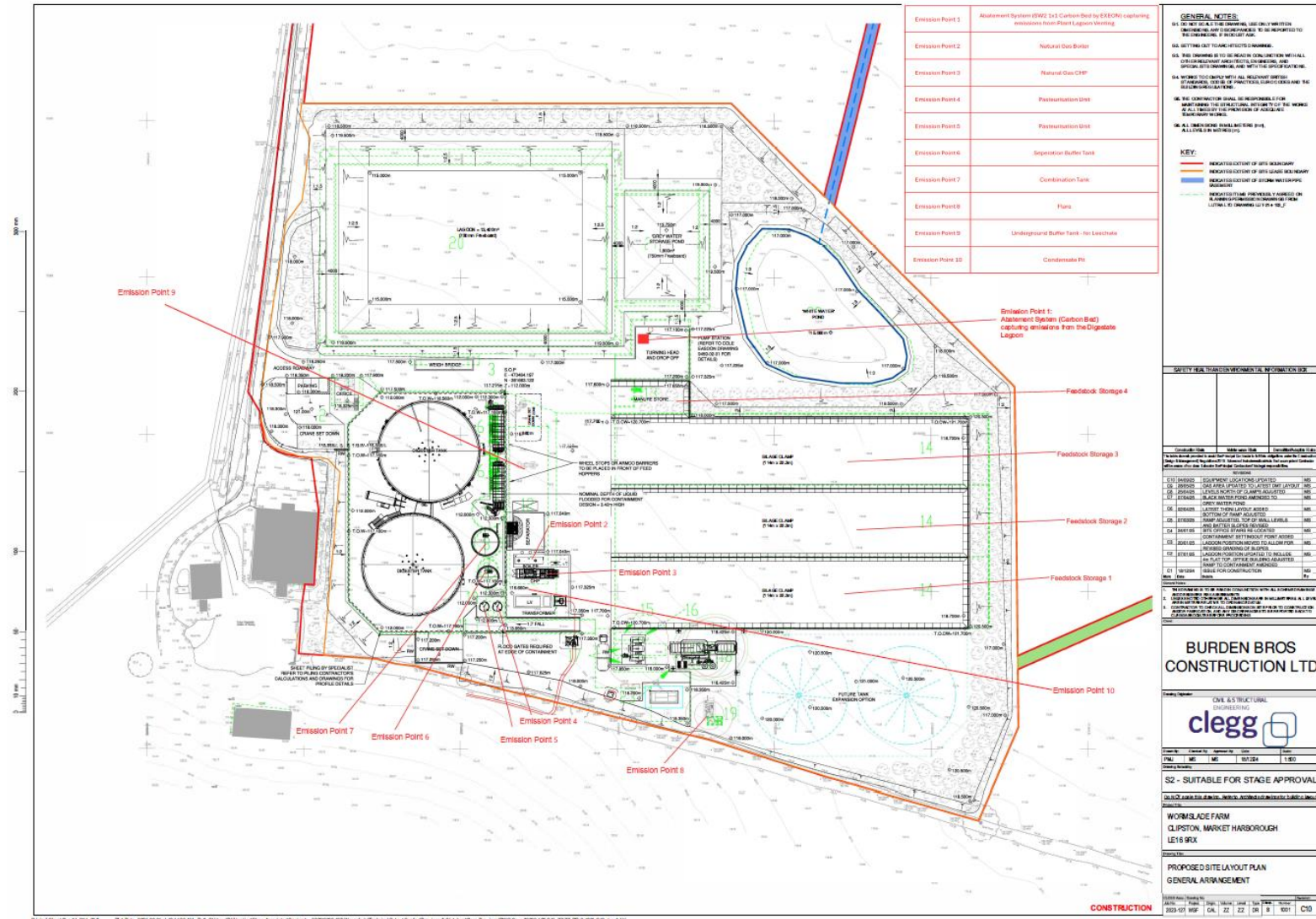

Appendix A – SR2021 No 6: anaerobic digestion facility including use of the resultant biogas – Part A installation

| NACE code: 35.2.1 plant name | Activity (MCP or SG equals an MCP) | Type of MCP (technology such as diesel engine, gas turbine, dual fuel engine) | Serial number of plant *Serial number(s) to be confirmed on installation via area team notification | Plant grid reference (Latitude or Longitude) or (East or North) | Commissioning date of MCP | Size (MWth) (rated thermal input) | Fuel type | Share of fuels | Expected annual operating hours (and average load in use) |
|------------------------------------|------------------------------------|---|---|--|---------------------------|--|-------------|----------------|---|
| Plant 1 | Medium combustion plant & SG | Gas engine | *CHP 1 | 473469, 281603 | 05/05/2026 | 2.047 | Natural gas | 100% | 8322 (100%) |
| Plant 2 | Medium combustion plant | Gas Boiler | *Boiler 1 | 473469, 281607 | 05/05/2026 | 0.61 | Natural gas | 100% | 8322 (100%) |

Medium combustion plant (MCP) and specified generator (SG) list (Annex 1 information)

Operator name: VIDA Bioenergy Wormslade Ltd

Operator registered office: 11 Bressenden Place, Argyll Club, Room 6.11, London, SW1E 5BY

Address of plant (site): Wormslade Farm, Clipston Road, Market Harborough, West Northamptonshire, LE16 9RP

Note: This table only lists MCPs permitted on this site. The operator shall notify the Environment Agency, as soon as is practicable, in writing of any change of new medium combustion plant Annex I information. If this includes adding or removing MCP plant from the permitted site a variation of this standard permit will be required.