

First Floor Plan

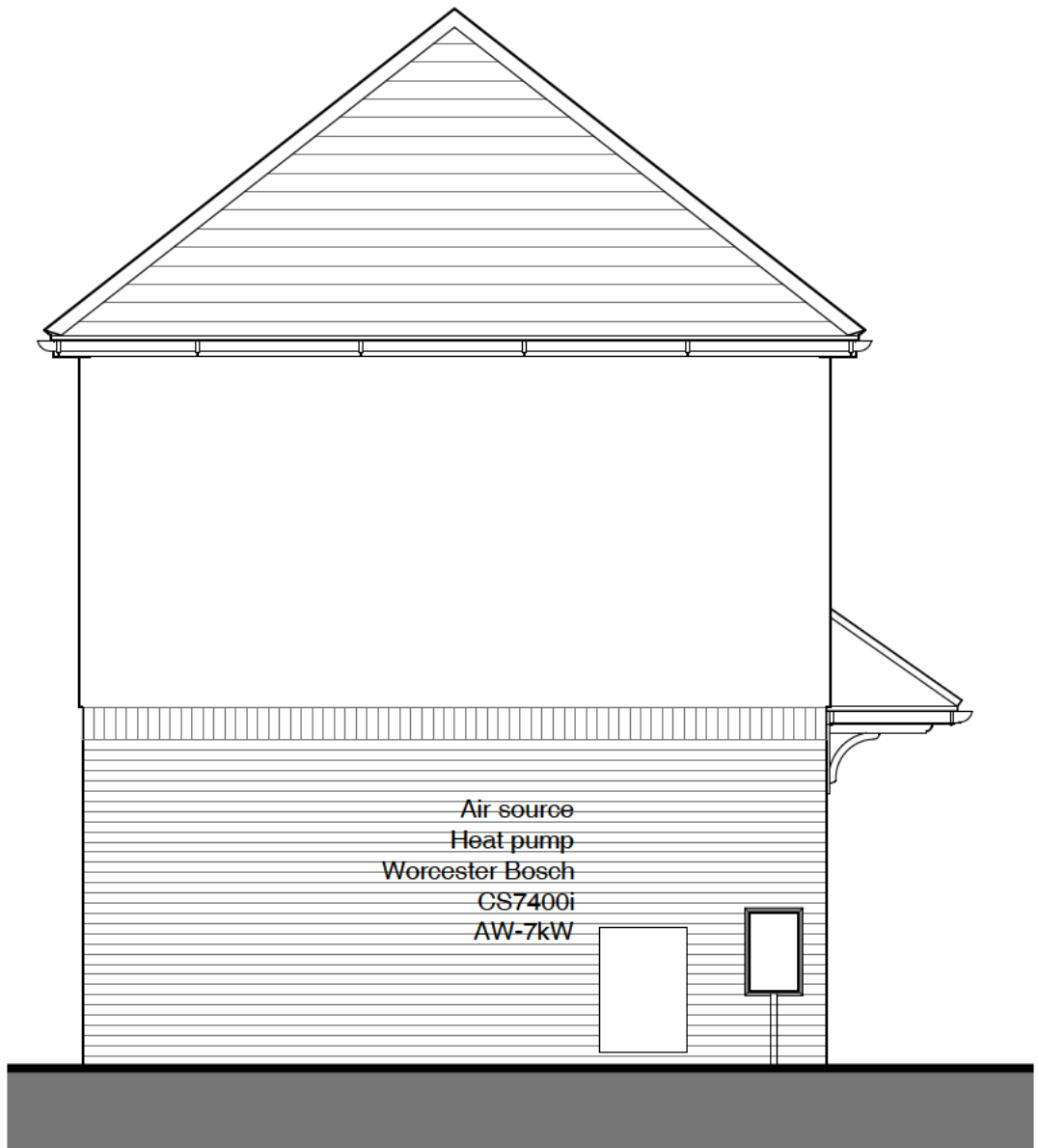

Front Elevation



Side Elevation

- NOTES:
- 01 Roof: Concrete double roman tile. Red
 - 02 Walls: Through colour render. White
 - 03 Walls: Red multi facing brickwork
 - 04 Windows: UPVC White
 - 05 Fascia: UPVC White
 - 06 Gutter: UPVC Black

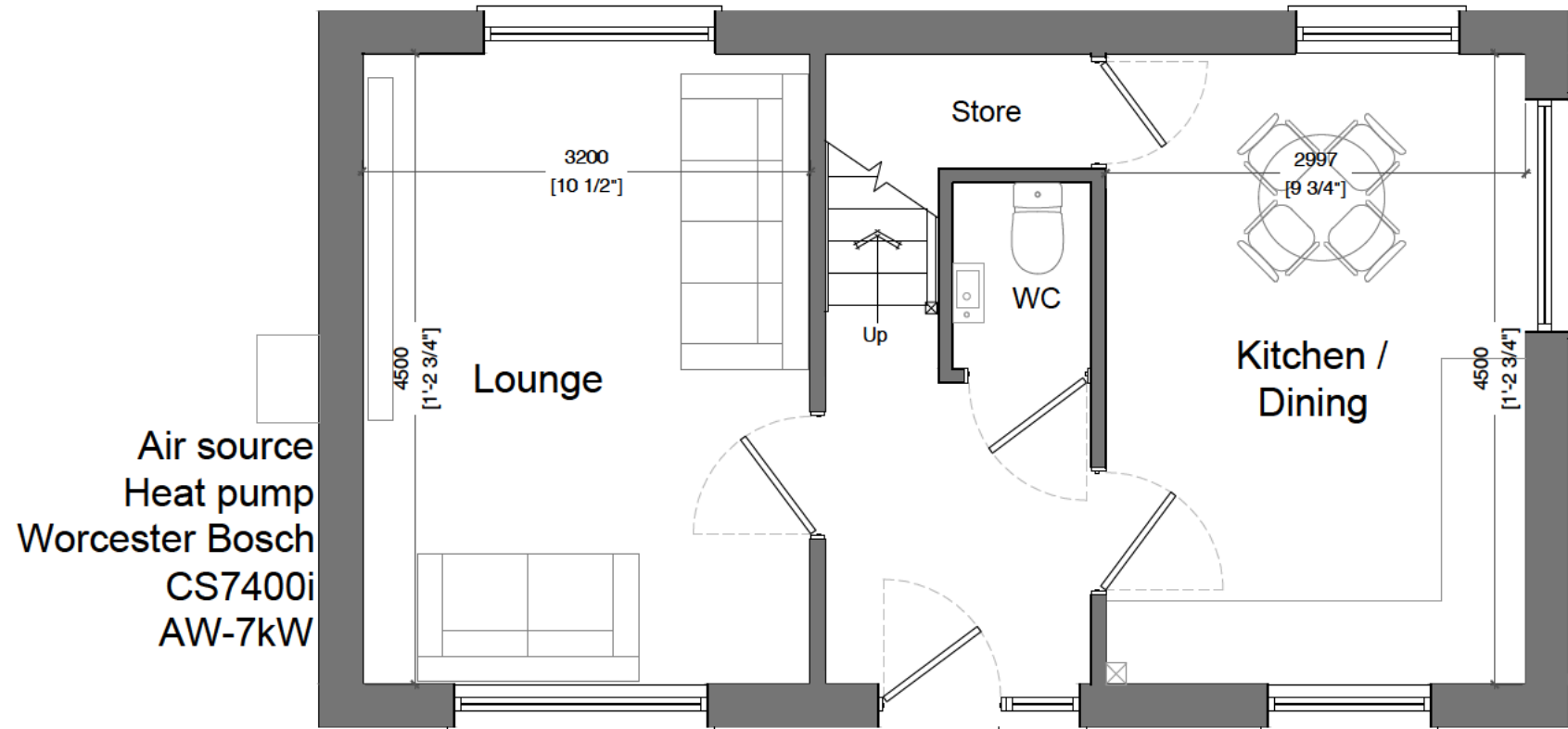

Ground Floor Plan
GIA 74.4m²



Rear Elevation

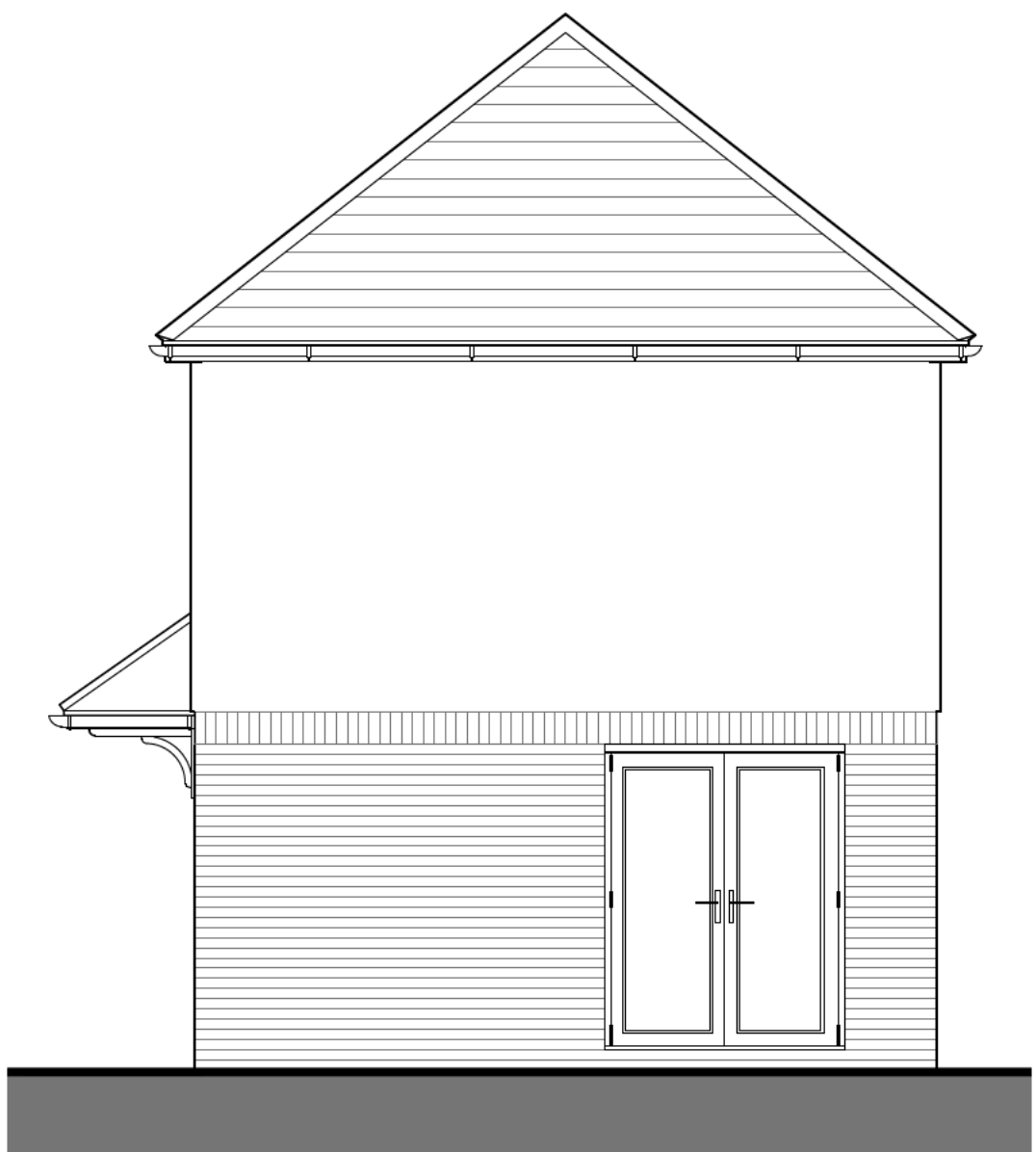

Side Elevation