

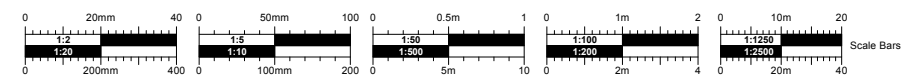

Proposed Material Palette

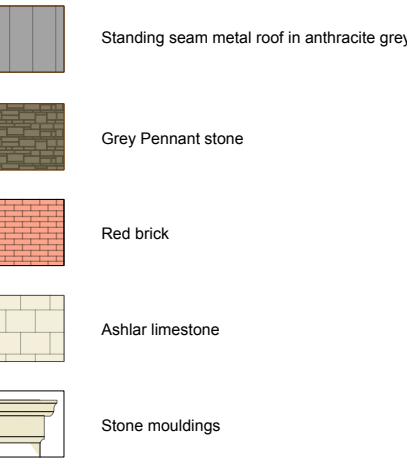

PROPOSED WEST ELEVATION
PLANNING

No.	Date	Dr/Ch	Revision Notes	Project Title 286-292 Wells Road. Bristol	Sheet Scale: 1:100 @ A3	Sheet No. Project ID - Originator - Volume - Level - Type - Role - Number	<div>Rev P7</div> <div></div>
P4	18/06/2025		Amended to client comments	Project Client Empyrean Properties Limited	Date: 21/02/2024	2119 - CMS - XX - XX - DR - A - PL24	
P5	30/06/2025		Amendment to commercial window length	Suitability Code - Description	Drawn By: LW	Sheet Title Proposed West Elevation	
P6	18/08/2025		Amendment to AOV	S0 INITIAL STATUS	Reviewed By: HH	26 Martingate, Corsham, Wiltshire, SN13 0HL, Web: www.cms-group.co, Tel: 01249 701333	
P7	27/08/2025		Additional Hopper/rwp		Copyright. Check all dimensions on site. . This drawing is only to be used on the site for which designed.		