

Existing Ground Floor Plan Existing GIA 407m2

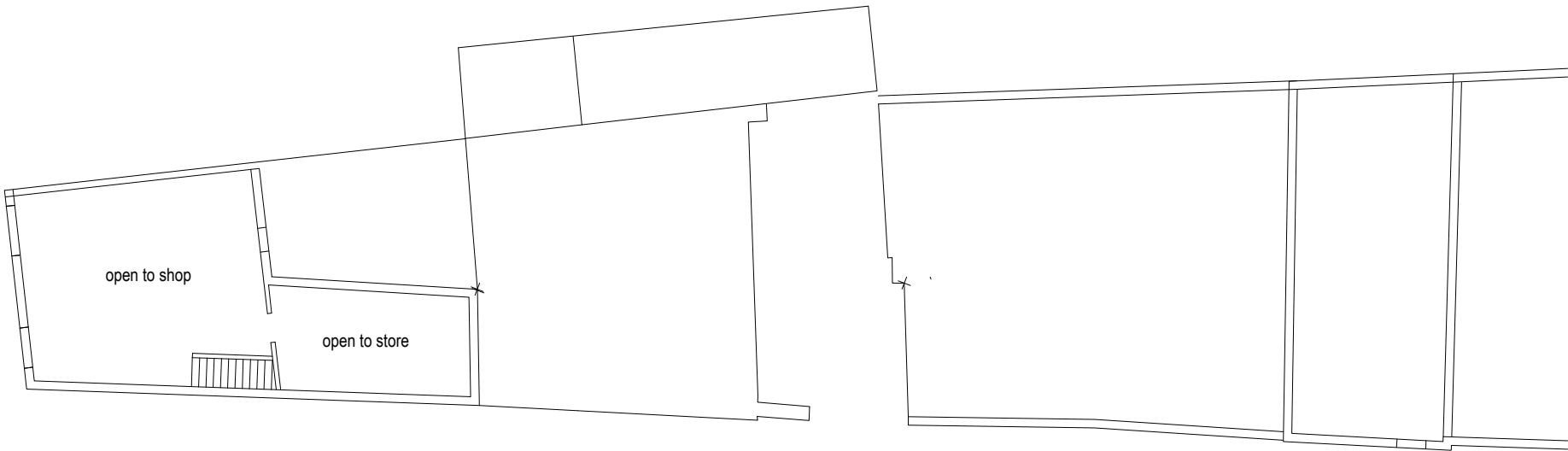

Existing First Floor Plan

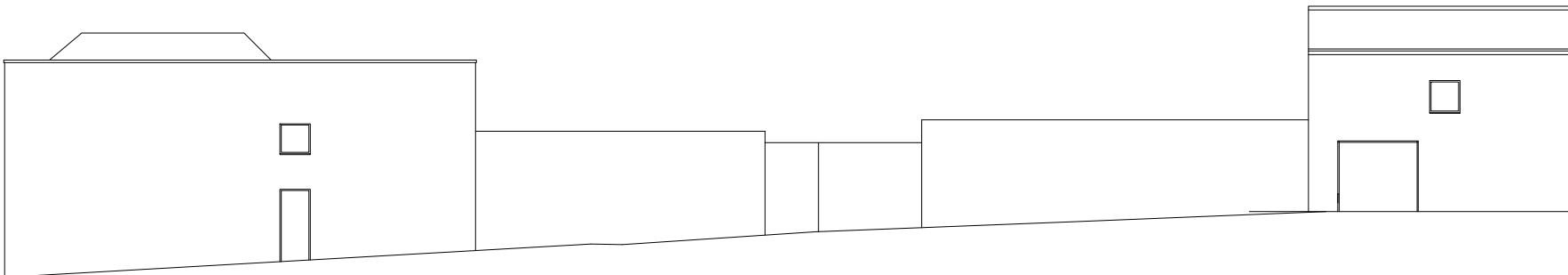

Existing Front Elevation (west)

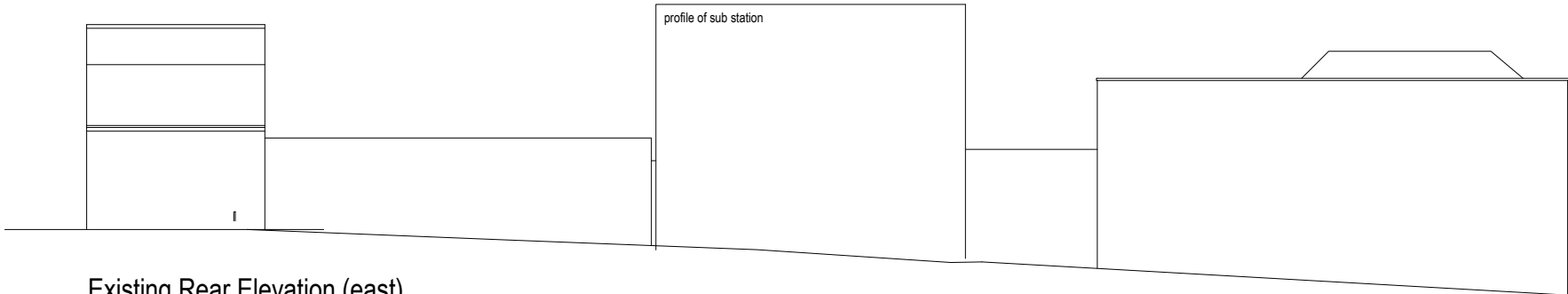

Existing Rear Elevation (east)

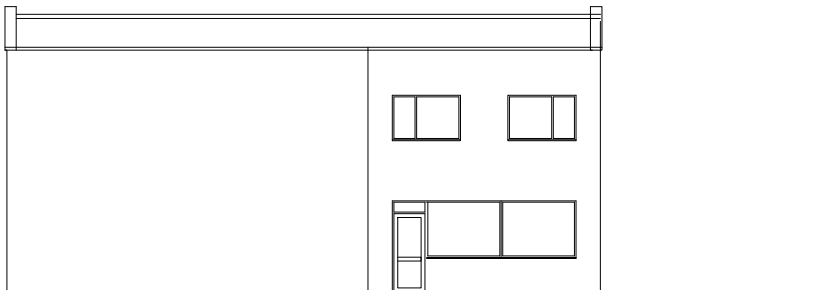

Existing Side Elevation (north)

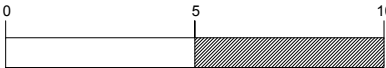

Rev:			Date:	Note	Proposed Residential Development		Date:	<div>David Cahill</div> <div>Design Consultants Ltd</div> <div>Unit 2 Office 4 Tower Lane Business Park</div> <div>Warmley Bristol BS30 8XT</div> <div>Tel: 01179618888</div> <div>Email: davidcahilldesign@btopenworld.com</div>	
**			**	**	66 Church Road Redfield		Apr 2025		
					Bristol		Scale:		
					Existing Plans and		1:200 @ A3		
					Elevations		DWG No:	3839/3	