

Existing Ground Floor Plan Existing GIA 407m2

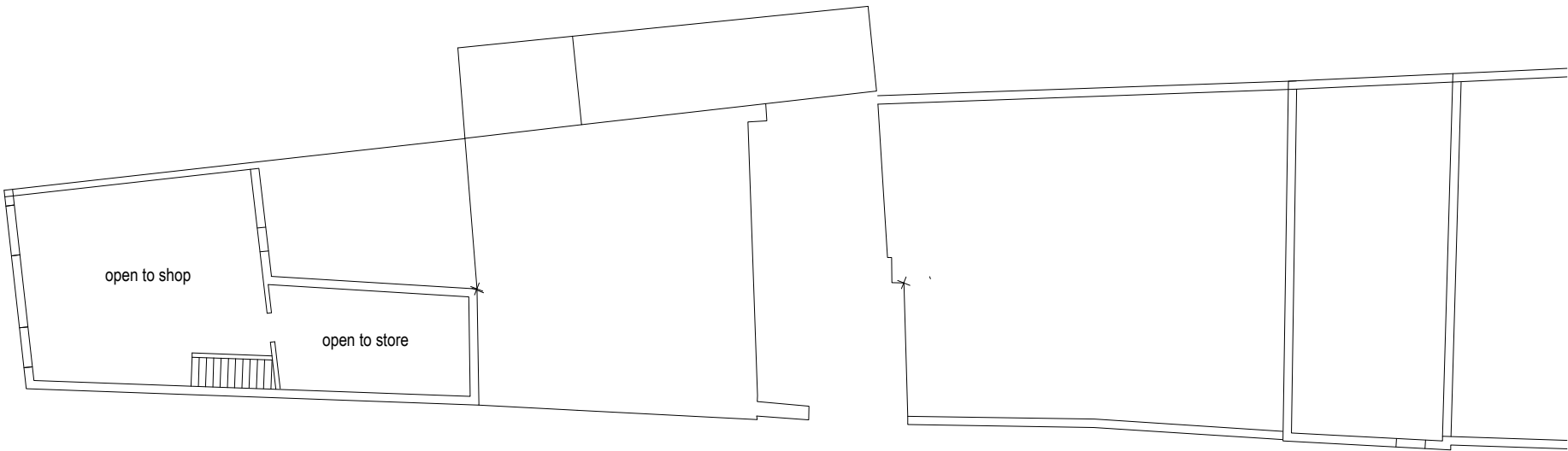

Existing First Floor Plan

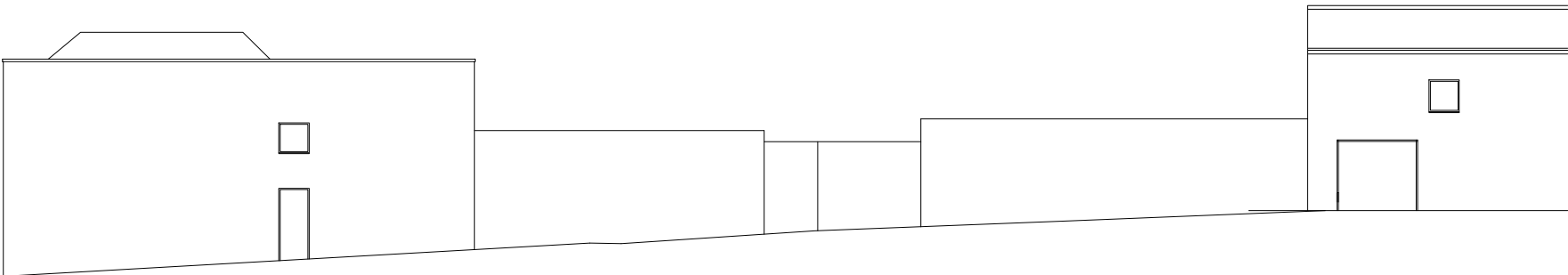

Existing Front Elevation (west)

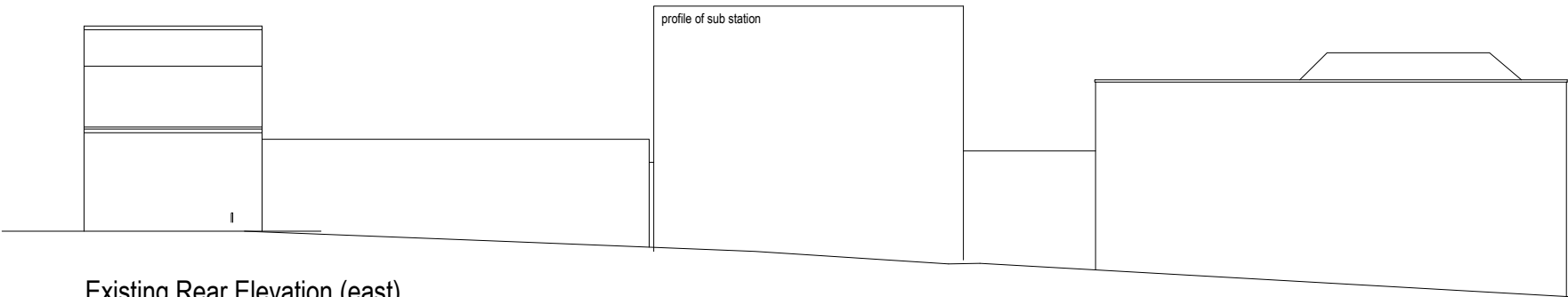

Existing Rear Elevation (east)

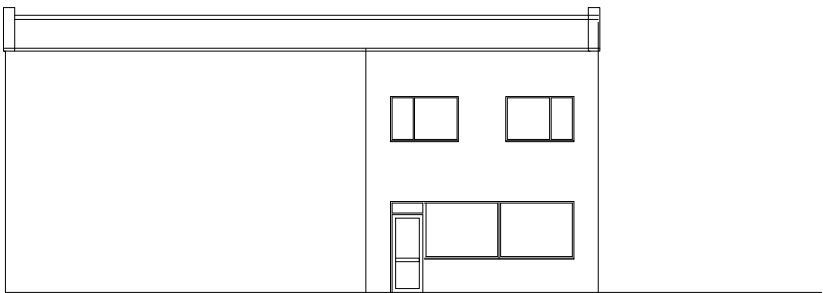

Existing Side Elevation ( north)

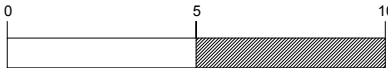

Rev:	Date:	Note	Proposed Residential Development		Date:	<b>David Cahill</b> Design Consultants Ltd Unit 2 Office 4 Tower Lane Business Park Warmley Bristol BS30 8XT Tel: 01179618888 Email: davidcahilldesign@btopenworld.com	
**	**	**	<b>66 Church Road Redfield</b>		Apr 2025		
			<b>Bristol</b>		Scale: 1:200 @ A3		
			<b>Existing Plans and Elevations</b>		DWG No: <b>3839/3</b>		