



UNIVERSAL DESTINATIONS & EXPERIENCES UK PROJECT

Former Kempston Hardwick Brickworks
and adjoining land, Bedford

Environmental Statement Volume 2

Figure 8.3 - Construction Dust and Recep- tors

Report reference: 3.8.3.0

Revision number: 00

Date: June 2025



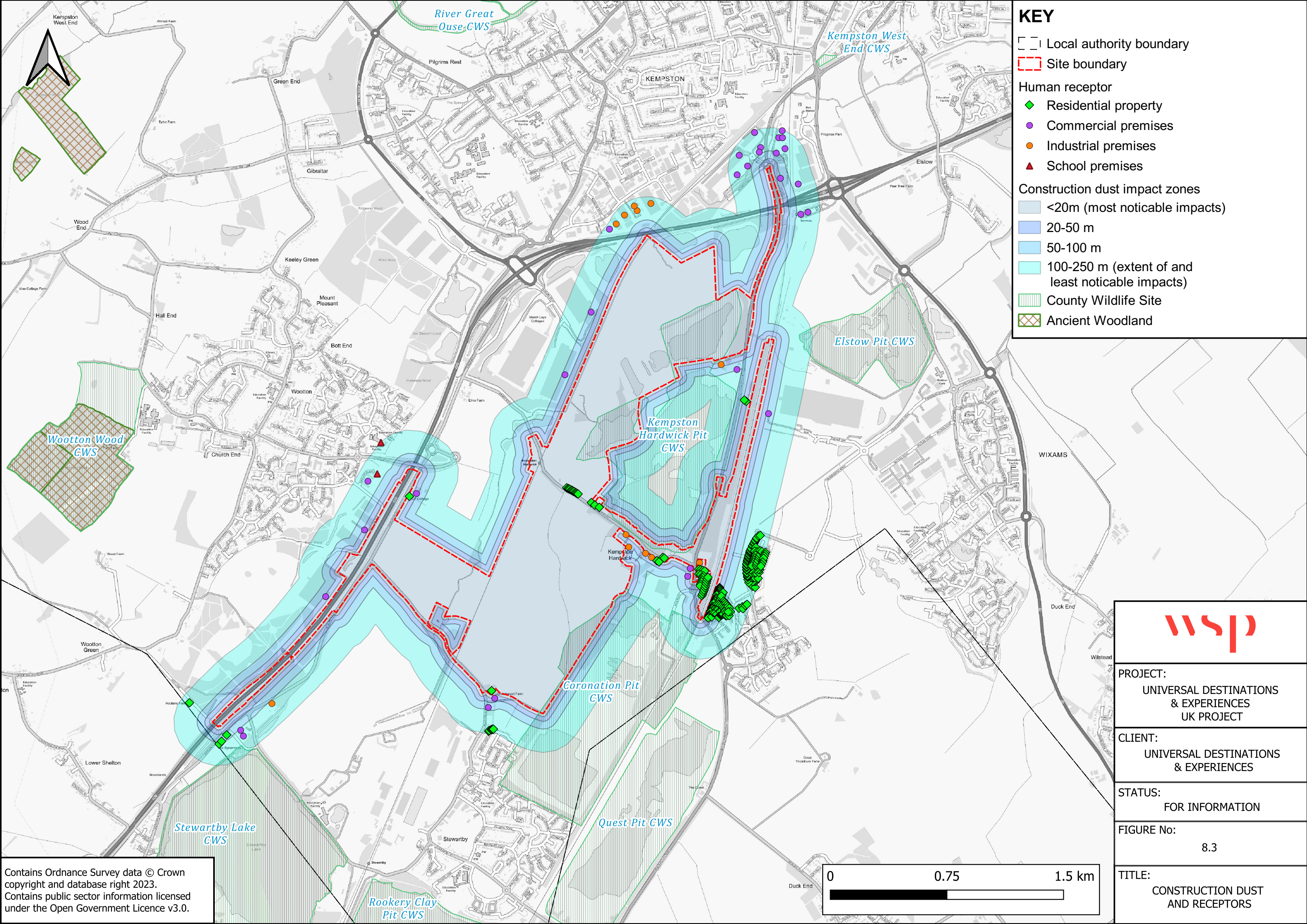

KEY

Local authority boundary

Site boundary

Human receptor

Residential property

Commercial premises

Industrial premises

School premises

Construction dust impact zones

<20m (most noticeable impacts)

20-50 m

50-100 m

100-250 m (extent of and least noticeable impacts)

County Wildlife Site

Ancient Woodland

Contains Ordnance Survey data © Crown copyright and database right 2023.
Contains public sector information licensed under the Open Government Licence v3.0.

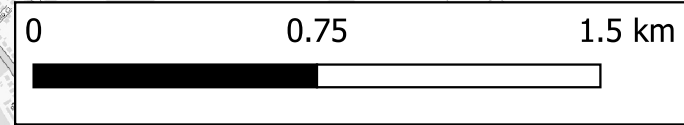



PROJECT:
UNIVERSAL DESTINATIONS
& EXPERIENCES
UK PROJECT

CLIENT:
UNIVERSAL DESTINATIONS
& EXPERIENCES

STATUS:
FOR INFORMATION

FIGURE No:
8.3

TITLE:
CONSTRUCTION DUST
AND RECEPTORS