



## UNIVERSAL DESTINATIONS & EXPERIENCES UK PROJECT

Former Kempston Hardwick Brickworks  
and adjoining land, Bedford

### Environmental Statement Volume 2

#### Figure 6.2 - UK Habitats Plan

Report reference: 3.6.2.0

Revision number: 00

Date: June 2025





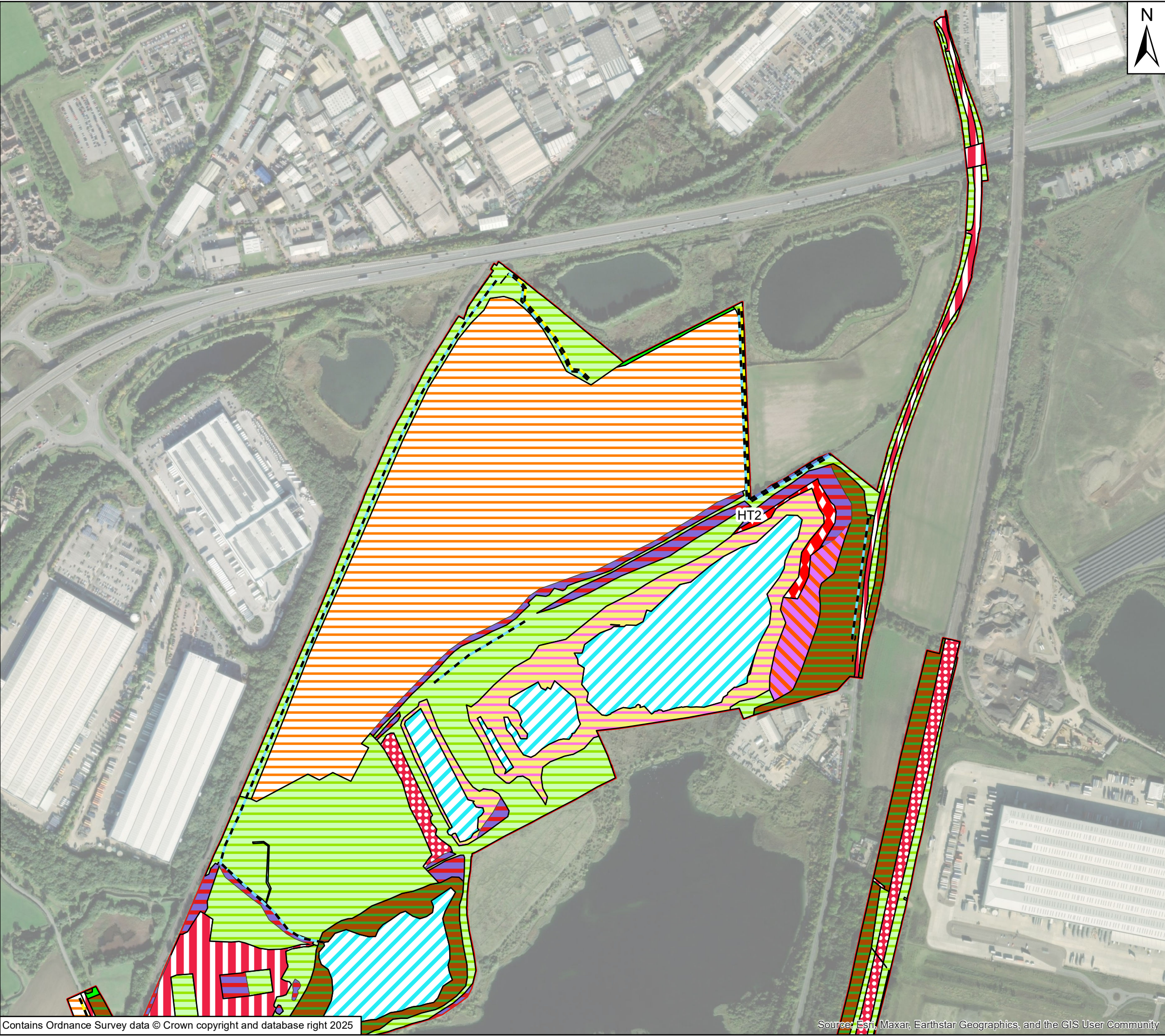

N

0

100

200

Metres

Esri, HERE, Garmin, (c) OpenStreetMap contributors, and the GIS user community

Client:

Universal Destinations & Experiences

Project:

Universal Destinations & Experiences  
UK Project

Title

UK Habitats Plan  
1 of 3

Drawing No: Figure 6.2

Date: 28/05/2025

Scale: 85,000 @ A3

Drawn: SS

Checked: CM

Approved: SB

Key

- Site boundary
- c1c - cereal crops
- f2e - reedbeds
- g3c - other neutral grassland
- g4 - modified grassland
- h3f - hawthorn scrub
- h3h - mixed scrub
- r1 - standing open water and canals
- u1b - developed land, sealed surface
- u1c - artificial unvegetated unsealed surface
- u1f - sparsely vegetated urban land
- w1f7 - other lowland mixed deciduous woodland
- h2a - hedgerow (priority habitat)
- h2a 11 - hedgerow with trees
- r2 - rivers and streams

Contains Ordnance Survey data © Crown copyright and database right 2025

Source: Esri, Maxar, Earthstar Geographics, and the GIS User Community



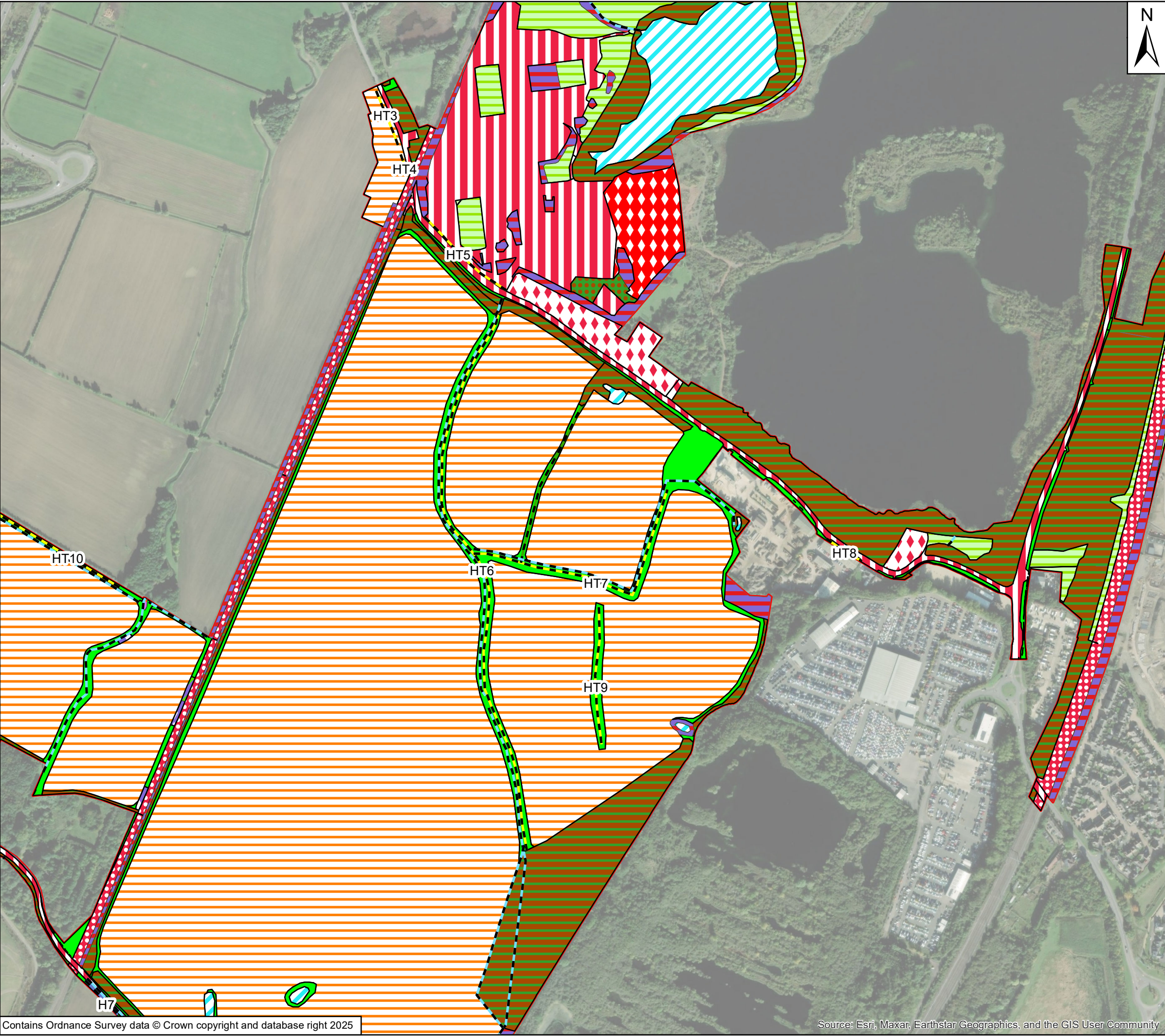

N

0

100

200

Metres

Key

Site boundary

c1c - cereal crops

g3c - other neutral grassland

g4 - modified grassland

h3a6 - other blackthorn scrub

h3d - bramble scrub

h3f - hawthorn scrub

h3h - mixed scrub

r1 - standing open water and canals

u1b - developed land, sealed surface

u1c - artificial unvegetated unsealed surface

u1d - suburban mosaic of developed/natural surfaces

u1f - sparsely vegetated urban land

w1f7 - other lowland mixed deciduous woodland

w1g - other woodland, broadleaved

w1h - other woodland, mixed

h2a - hedgerow (priority habitat)

h2a 11 - hedgerow with trees

r2 - rivers and streams

w1g6 - line of trees

Esri, HERE, Garmin, (c) OpenStreetMap contributors, and the GIS user community

Client:

Universal Destinations & Experiences

Project:

Universal Destinations & Experiences  
UK Project

Title

UK Habitats Plan  
2 of 3

Drawing No:

Figure 6.2

Date:

28/05/2025

Scale:

6,000 @ A3

Drawn:

SS

Checked:

CM

Approved:

SB



