

Ground Floor Plan (no changes proposed)

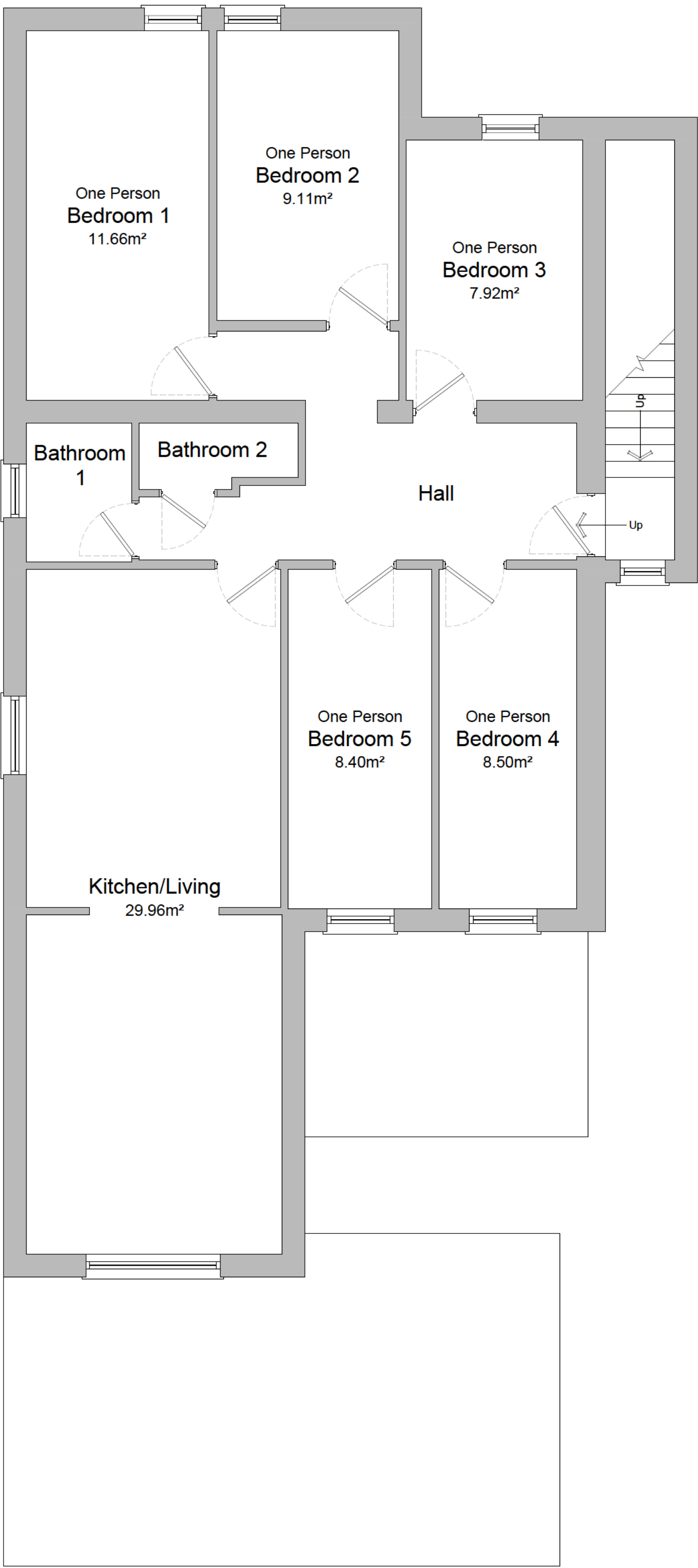

First Floor Plan (no changes proposed)

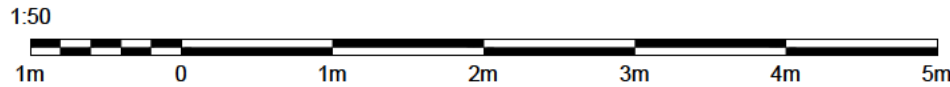

PROJECT:		
237 Gloucester Road, Bristol		
TITLE:		
Existing and proposed floor plans		
SCALE:	DATE:	DRAWN BY:
1:50@A1	May 2025	JM
DRAWING NUMBER:	REVISION:	
4415.PL.03	A	