

Responsibility is not accepted for errors made by others scaling from this drawing. All construction information should be taken from figured dimensions only.

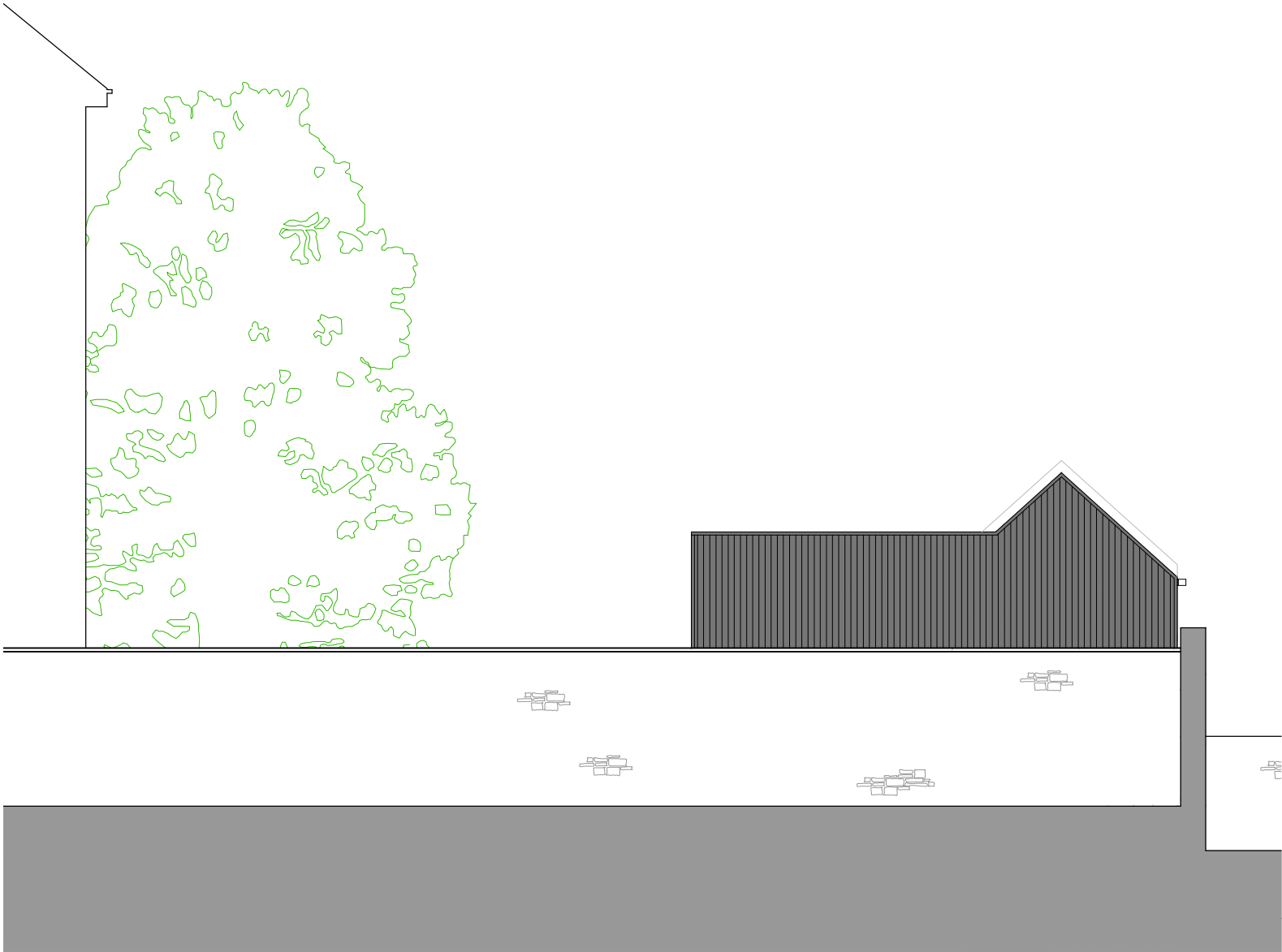

PROPOSED WEST (STREET) ELEVATION



PROPOSED EAST ELEVATION

REV	Note	Date
1		



105 WEST ARCHITECTS Ltd
107 Lower Redland Road
Redland
Bristol BS6 6SW
T 0117 3737596
E info@105west.co.uk

ProjectRear of 9 Priory Road

Drawing TitleProposed West and East Elevations

Drawing No.1714(L)57

Scale @A3	drawn by	Date	Rev
1:100	LH	02.01.24	/

