

Responsibility is not accepted for errors made by others scaling from this drawing. All construction information should be taken from figured dimensions only.

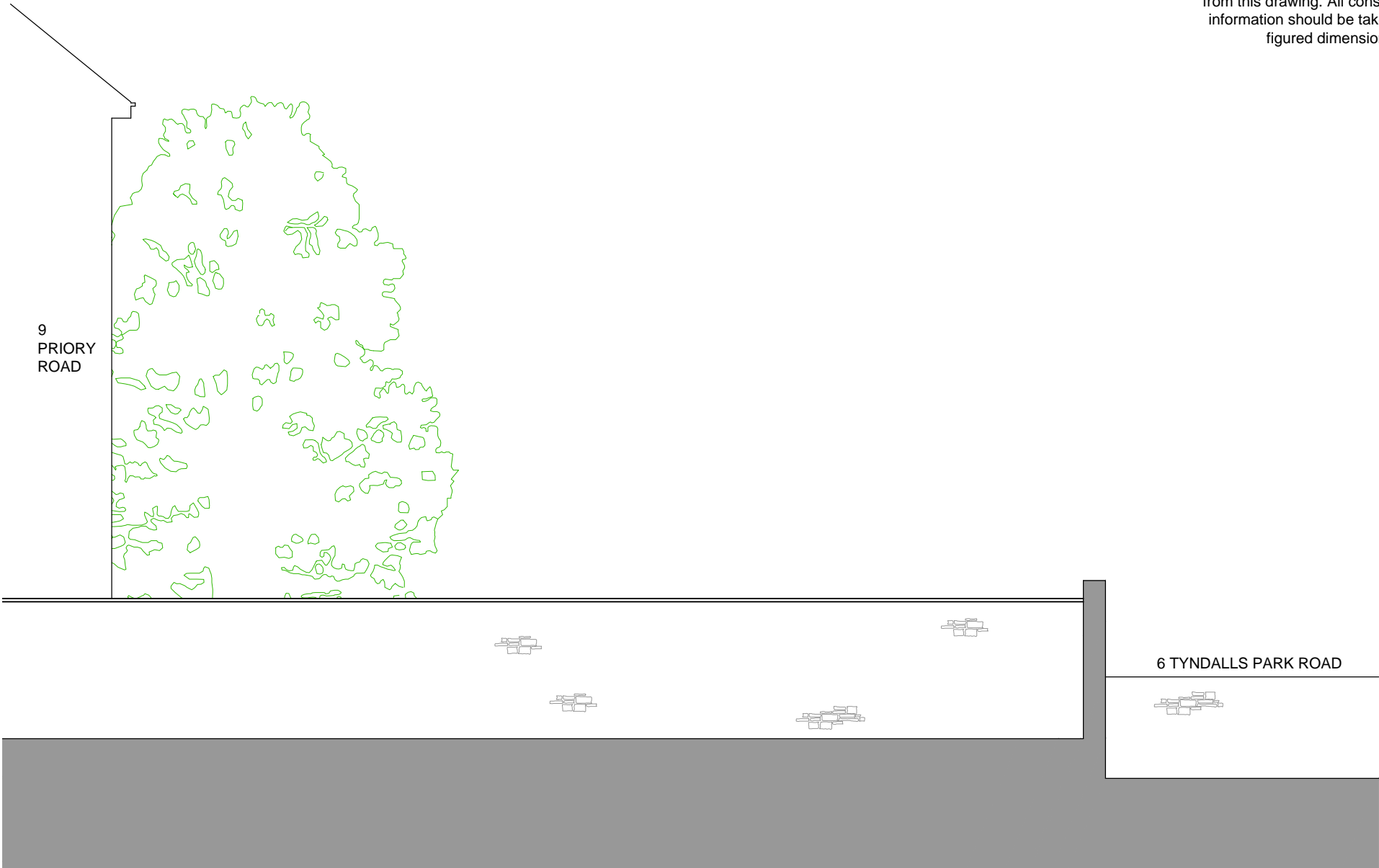

EXISTING EAST ELEVATION

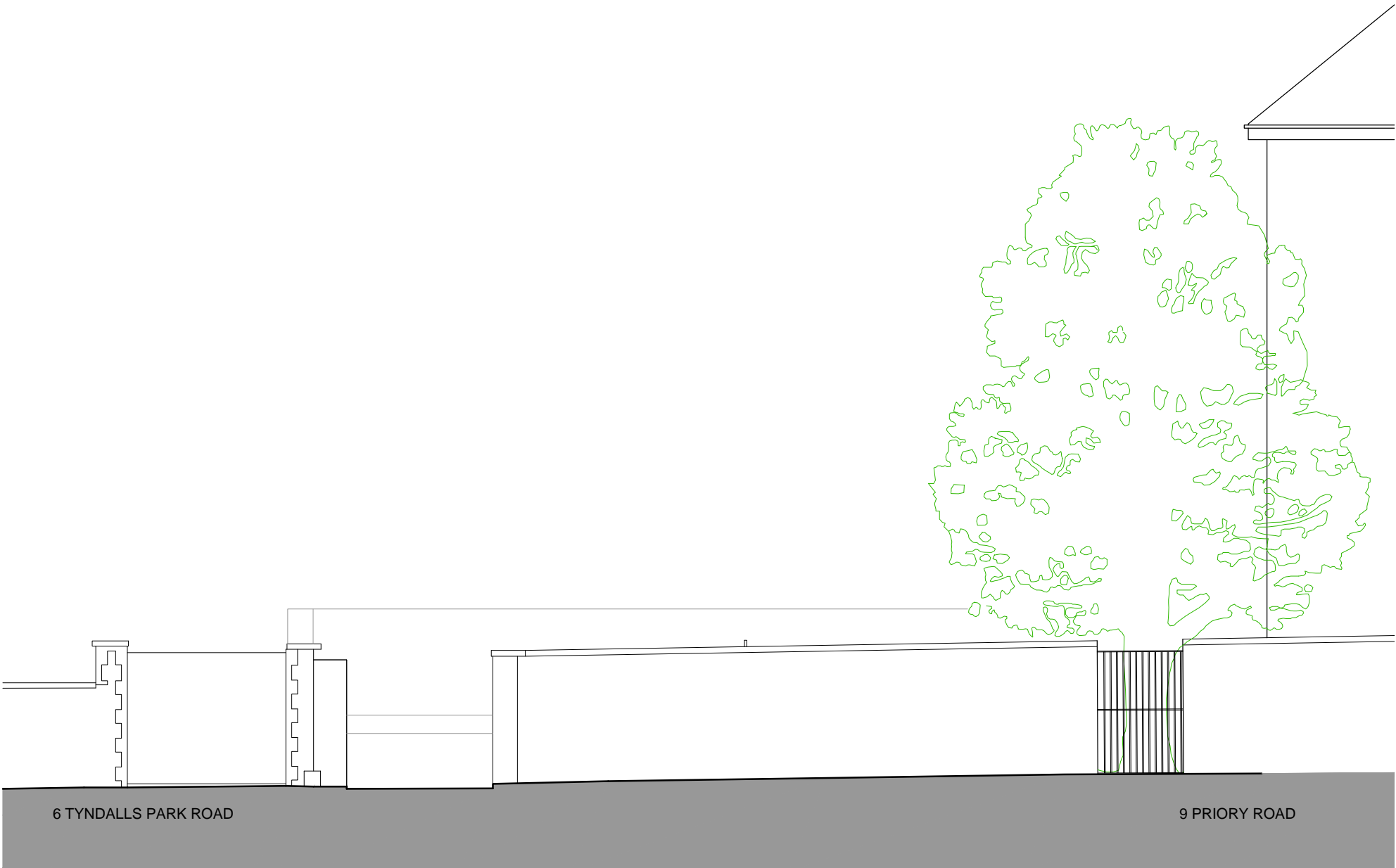

EXISTING WEST (STREET) ELEVATION

A	Note's added	01.09.21
REV	NOTE	DATE



105 WEST ARCHITECTS Ltd

107 Lower Redland Road, Redland,  
Bristol. BS6 6SW

T: 0117 3737596  
E: info@105west.co.uk  
Web site: www.105west.co.uk

Project	Rear of 9 Priory Road		
Drawing Title	Existing West and East Elevations		
Drawing No.	1714(L)07		
Scale @A3	drawn by	Date	Rev
1:100	LH	26/08/21	A

