Annex Cii

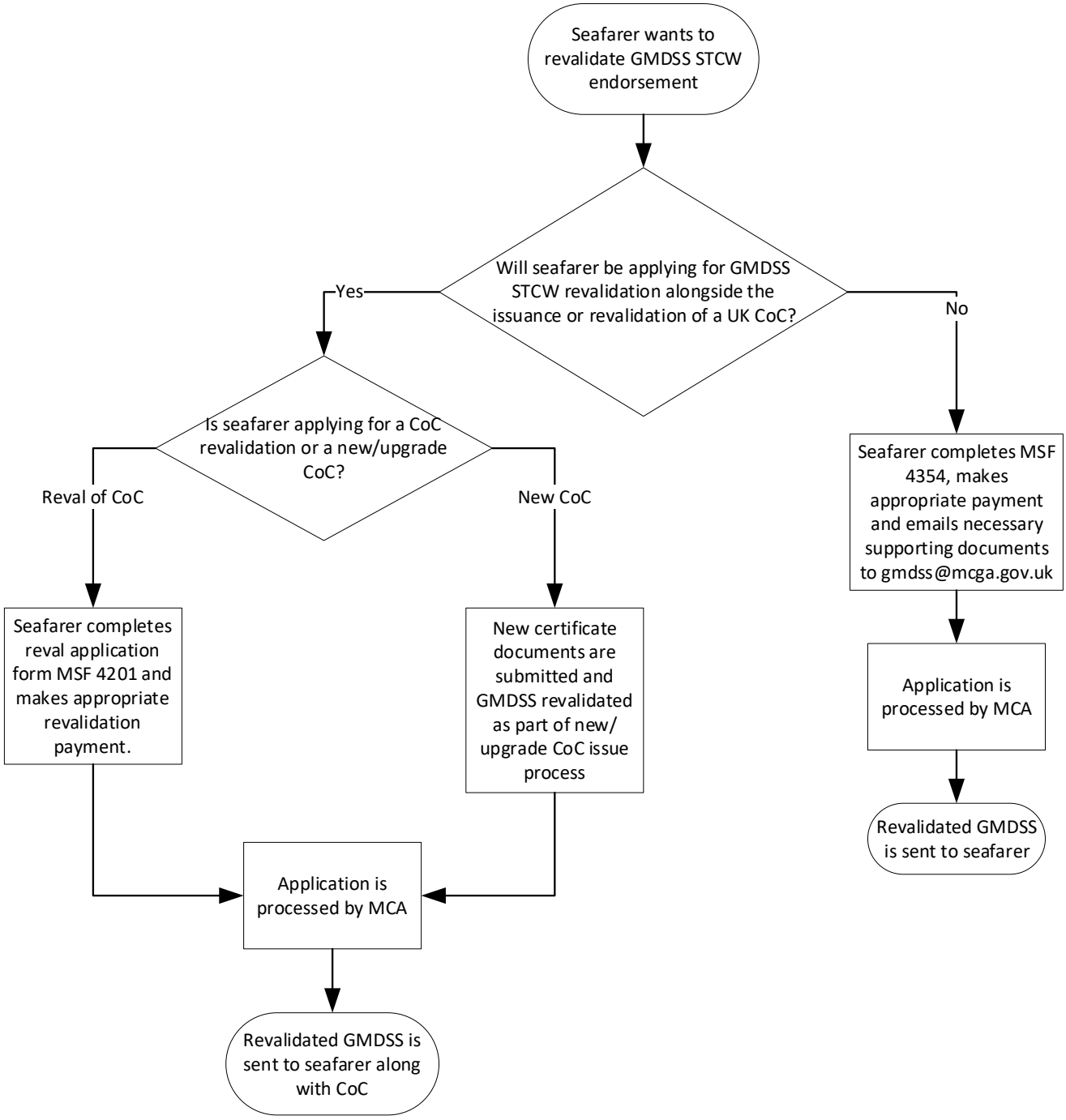
Seafarer wants to revalidate GMDSS STCW endorsement
Will seafarer be applying for GMDSS STCW revalidation alongside the issuance or revalidation of a UK CoC?
Yes
No
Is seafarer applying for a CoC revalidation or a new/upgrade CoC?
Reval of CoC
New CoC
Seafarer completes reval application form MSF 4201 and makes appropriate revalidation payment.
New certificate documents are submitted and GMDSS revalidated as part of new/ upgrade CoC issue process
Application is processed by MCA
Revalidated GMDSS is sent to seafarer along with CoC
Seafarer completes MSF 4354, makes appropriate payment and emails necessary supporting documents to gmdss@mcga.gov.uk
Application is processed by MCA
Revalidated GMDSS is sent to seafarer