

Cycle Store Elevations

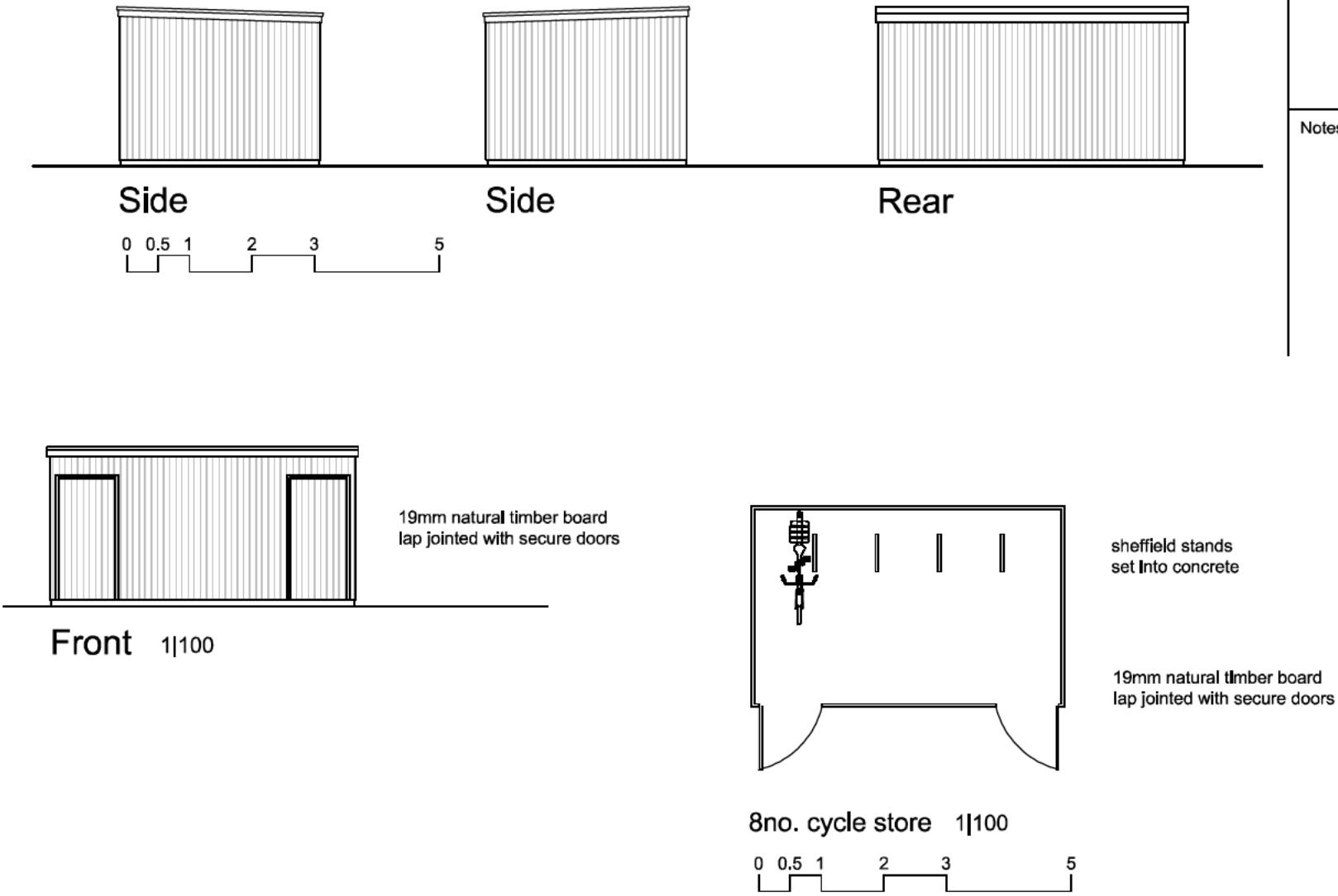

Drawing Issue	PLANNING
399_Filton_Ave_HMS.dwg	
Legend	
Notes	
All dimensions to be checked on site by contractor. Any discrepancies to be checked with Maddox Design Ltd. All work to be carried out to current Codes of Practice and British Standards.	

©Crown Copyright and database rights 2022 OS Licence no. 100041041



Covered recycle box store  
2 proposed

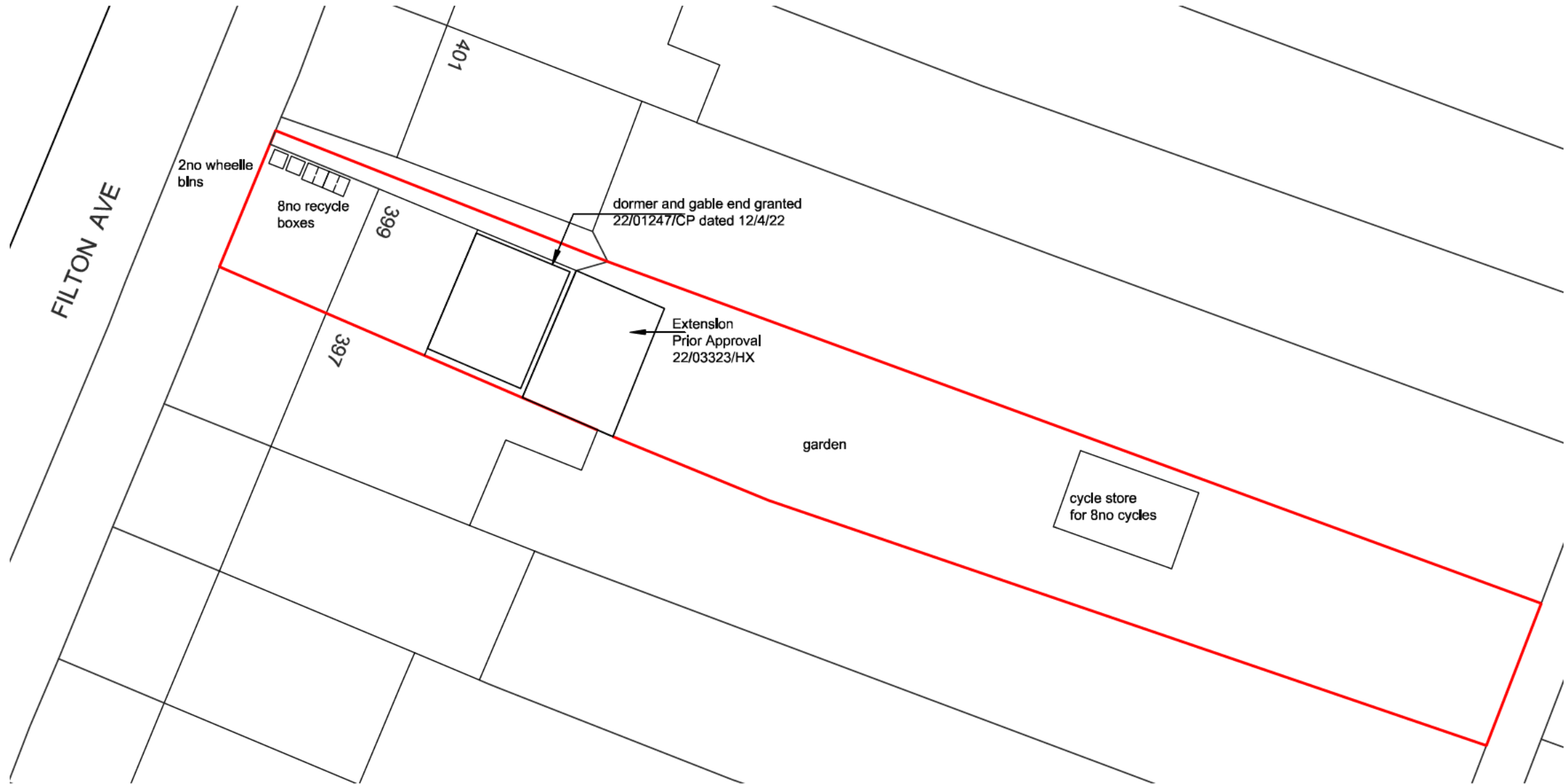

Proposed Site Plan 1:200



A	amended as per KM	14/4/25
Revisions		
Drawing No.		A
Project Title		
Proposed conversion of Dwelling to 6 person HMO to No.399 Filton Ave Horfield, Bristol		
Drawing Title		
Proposed Site Plan and Site Location Plan		
Scale 1/100 1/200 & 1/1250		Date Apr 25
@ ISO A2 sheet size		
Maddox Design Ltd Architectural Consultancy		
0117 9615251		
e-mail : info@maddoxdesignltd.co.uk		
confidential copyright Maddox Design Ltd under Bern and universal copyright convention Information contained within this drawing is the sole copyright of Maddox Design Ltd and is not to be produced without their express permission, this document must not be copied without written permission and the contents must not be imparted to a third party nor be used for any unauthorised purpose		