

EX & PR FRONT (NORTH) ELEVATION

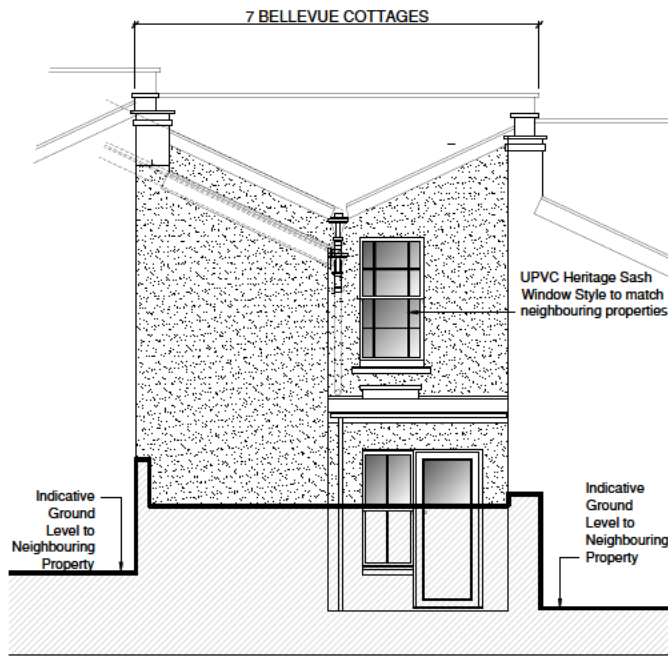

EX & PR REAR (SOUTH) ELEVATION



EX & PR SIDE (EAST) SECTIONAL ELEVATION

PROPOSED MATERIALS  
MAIN ROOF- Concrete/Clay interlocking tiles  
'DOUBLE ROMAN' Colour Brindle. UPVC / Painted  
SW Fascias and Soffits  
FLAT ROOF - Single Ply Membrane/GRP colour  
Grey  
WALLS - Front Elevation - Random Stonework  
with painted stucco banding.  
Rear & Side Elevations Inc Proposed Extension-  
Painted Render Colour White  
WINDOWS - Front Elevation Painted Timber Sash  
Window Rear Elevations - UPVC Heritage Range  
Colour White  
DOORS - Painted/Composite Timber  
RAINWATER GOODS - Upvc / Cast Iron

- NOTE -  
All dimensions to be checked on site by  
contractor prior to commencement of any &  
all works & manufacture of prefabricated  
items. Any discrepancy or query to be  
reported and clarified before any associated  
/ all work proceeds. All construction to be in  
accordance with current relevant Trade and  
Professional Standards and Guidelines.  
Statutory requirements and product  
manufacturers specifications and details.  
Read drawing in conjunction with finishing  
specification, workmanship specification, all  
other associated drawings issued and details  
which may be issued from time to time.  
© GSH Architects LTD 2021  
All rights reserved / All copyrights retained

Revision

Title  
7 BELLEVUE COTTAGES  
CLIFTON  
BRISTOL  
BS8 4TG

Description  
EXISTING AND PROPOSED  
ELEVATIONS

Drg. No 24/0450/022

Drg. Issue PLANNING ISSUE

Scale 1:100 @ A3

Date SEPT 2024

gsh architects  
Chartered Architects

3 Hollow Road  
Almondsbury  
South Gloucestershire  
BS32 4DP  
Tel: 07516 522885  
email: info@gsharchitects.co.uk

SCALE 1:100 @ A3

