

## Site Photographs – Site Visit 4<sup>th</sup> April 2023



Photo 8: Classic car/van parts on the first floor

Project: 2 Merton Road, Bishopston  
Project Number: 14047  
Client: Horders Electrical (Contracting) Ltd

© CampbellReith 2023

**CampbellReith**  
consulting engineers

LONDON 020 7340 1700    MANCHESTER 0161 819 3060  
BRISTOL 0117 916 1066    BIRMINGHAM 0121 766 8009

## Site Photographs – Site Visit 4<sup>th</sup> April 2023



Photo 9: Dry electrical supply storage the first floor in the existing structure, facing north

Project: 2 Merton Road, Bishopston  
Project Number: 14047  
Client: Horders Electrical (Contracting) Ltd

© CampbellReith 2023

**CampbellReith**  
consulting engineers

LONDON 020 7340 1700    MANCHESTER 0161 819 3060  
BRISTOL 0117 916 1066    BIRMINGHAM 0121 766 8009

## Site Photographs – Site Visit 4<sup>th</sup> April 2023



Photo 10: Internal view of first floor, facing north

Project: 2 Merton Road, Bishopston  
Project Number: 14047  
Client: Horders Electrical (Contracting) Ltd

© CampbellReith 2023

**CampbellReith**  
consulting engineers

LONDON 020 7340 1700    MANCHESTER 0161 819 3060  
BRISTOL 0117 916 1066    BIRMINGHAM 0121 766 8009

## Site Photographs – Site Visit 4<sup>th</sup> April 2023



Photo 11: Small quantities of paint and cleaning products, appear in good condition

Project: 2 Merton Road, Bishopston  
Project Number: 14047  
Client: Horders Electrical (Contracting) Ltd

© CampbellReith 2023

**CampbellReith**  
consulting engineers

LONDON 020 7340 1700    MANCHESTER 0161 819 3060  
BRISTOL 0117 916 1066    BIRMINGHAM 0121 766 8009

## Site Photographs – Site Visit 4<sup>th</sup> April 2023



Photo 12: Internal view of the disused doorway off Merton Road, facing south

Project: 2 Merton Road, Bishopston  
Project Number: 14047  
Client: Horders Electrical (Contracting) Ltd

© CampbellReith 2023

**CampbellReith**  
consulting engineers

LONDON 020 7340 1700    MANCHESTER 0161 819 3060  
BRISTOL 0117 916 1066    BIRMINGHAM 0121 766 8009

## Site Photographs – Site Visit 4<sup>th</sup> April 2023



Photo 13: Dry storage of electrical supplies in the existing structure

Project: 2 Merton Road, Bishopston  
Project Number: 14047  
Client: Horders Electrical (Contracting) Ltd

© CampbellReith 2023

**CampbellReith**  
consulting engineers

LONDON 020 7340 1700    MANCHESTER 0161 819 3060  
BRISTOL 0117 916 1066    BIRMINGHAM 0121 766 8009

## Site Photographs – Site Visit 4<sup>th</sup> April 2023



Photo 14: Dry storage in the existing structure

Project: 2 Merton Road, Bishopston  
Project Number: 14047  
Client: Horders Electrical (Contracting) Ltd

© CampbellReith 2023

**CampbellReith**  
consulting engineers

LONDON 020 7340 1700    MANCHESTER 0161 819 3060  
BRISTOL 0117 916 1066    BIRMINGHAM 0121 766 8009

## Site Photographs – Site Visit 4<sup>th</sup> April 2023



Photo 15: Dry storage in the existing structure

Project: 2 Merton Road, Bishopston  
Project Number: 14047  
Client: Horders Electrical (Contracting) Ltd

© CampbellReith 2023

**CampbellReith**  
consulting engineers

LONDON 020 7340 1700    MANCHESTER 0161 819 3060  
BRISTOL 0117 916 1066    BIRMINGHAM 0121 766 8009

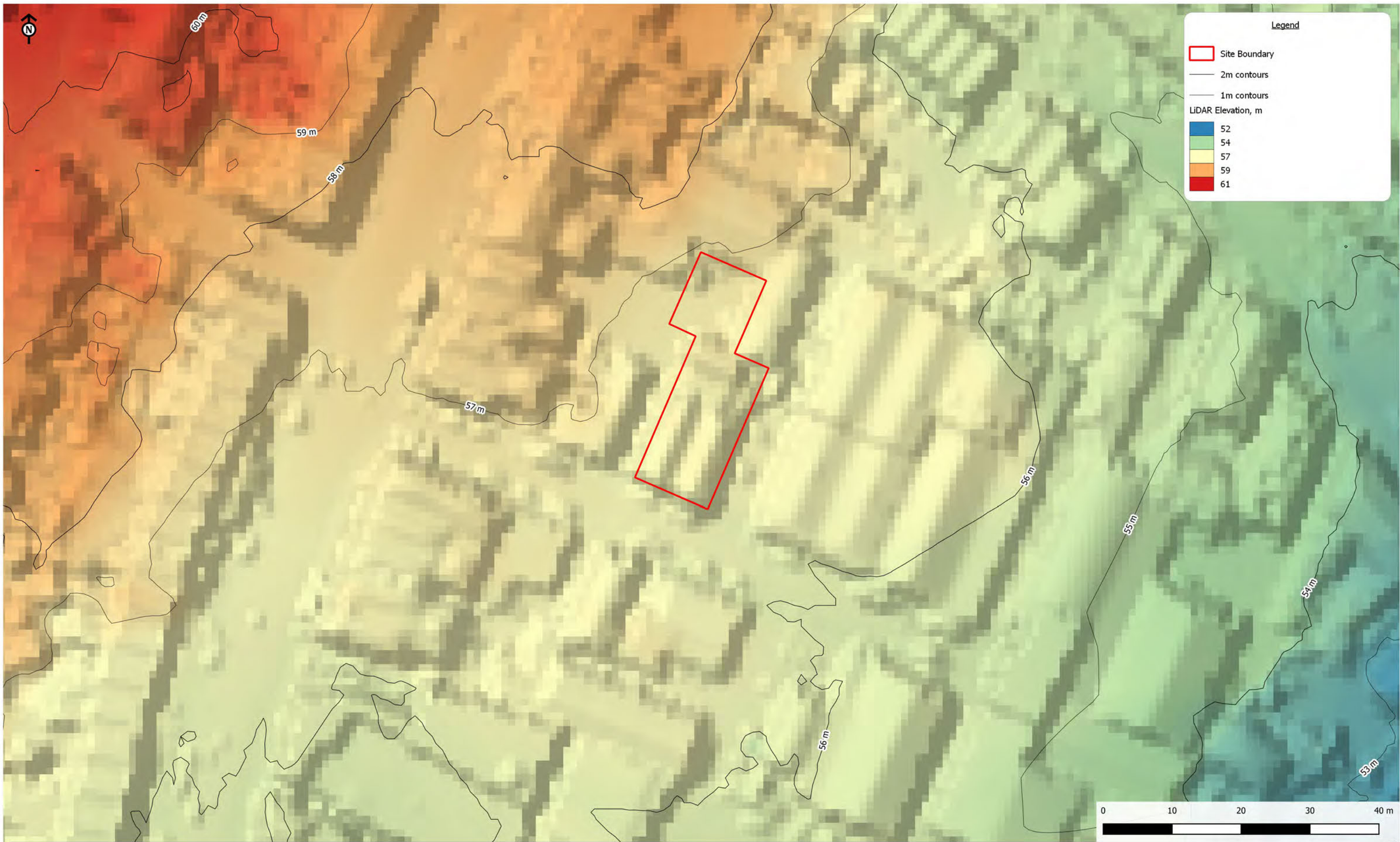

2 Merton Road, Bishopston

Client: Horders Electrical (Contracting) Ltd

Figure 3:  
LiDAR Data

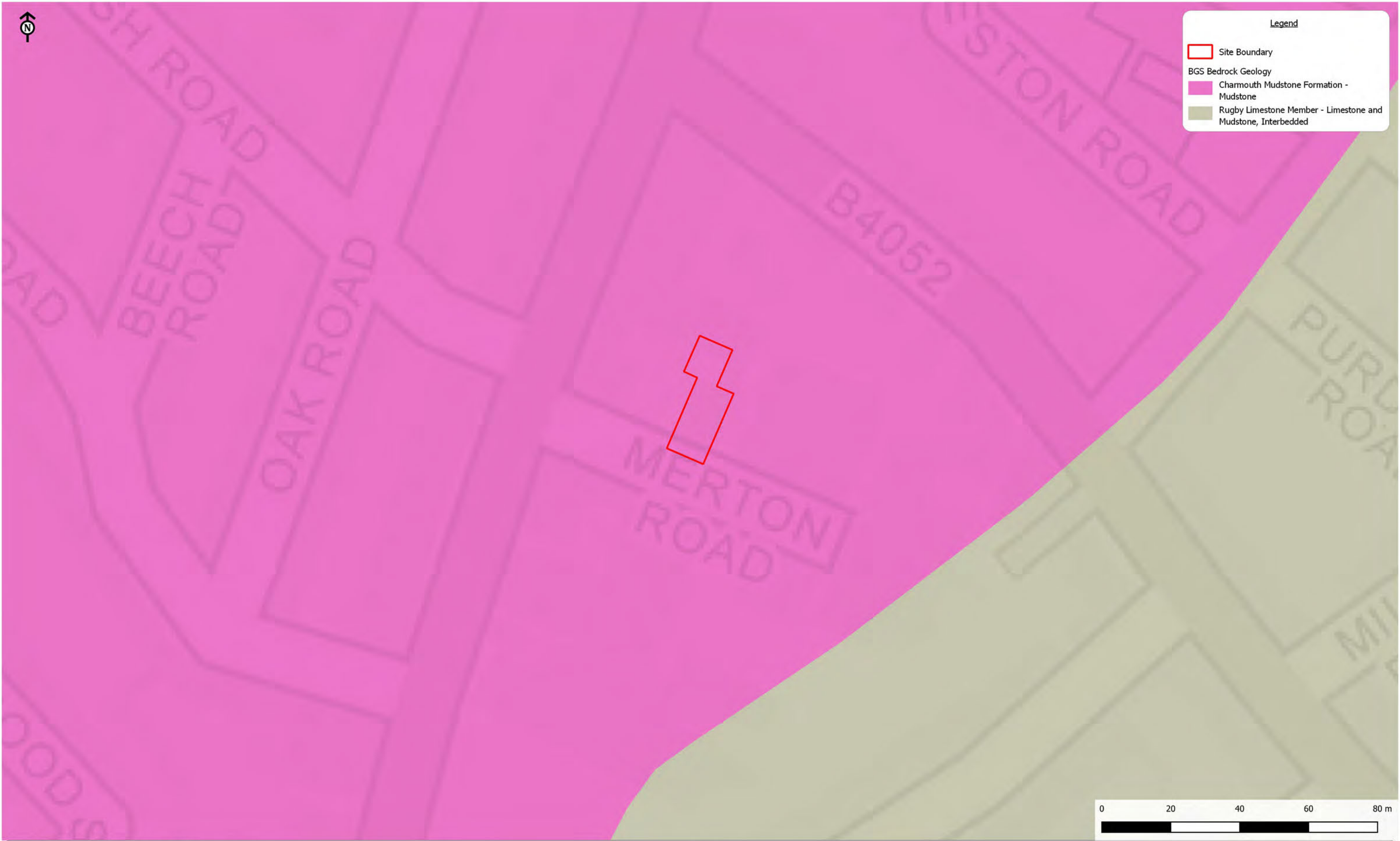

2 Merton Road, Bishopston  
Client: Horders Electrical (Contracting) Ltd

Figure 4:  
BGS Geology Plan

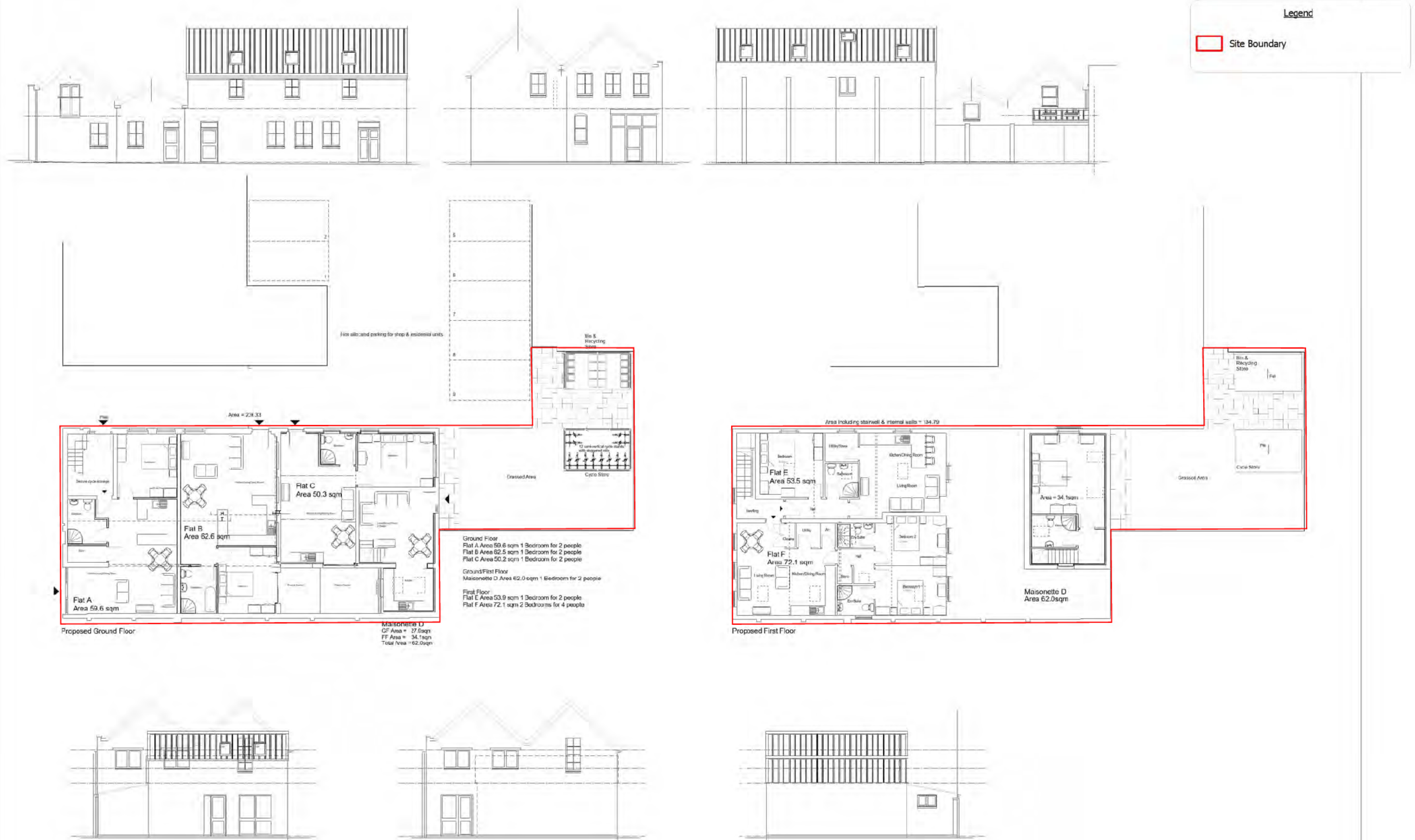

2 Merton Road, Bishopston

Client: Horders Electrical (Contracting) Ltd

Figure 5:  
Proposed Development

## Appendix 2

### Desk Study Information

359360.55097915157,176137.6081147862,

## Order Details

Date: 04/04/2023  
Your ref: 14047\_-\_2\_Merton\_Road\_-\_SS  
Our Ref: CAR1-ZO8-E6J-SX4-M7A

## Site Details

Location: 359359 176135  
Area: 0.02 ha  
Authority: [Bristol City Council](#)

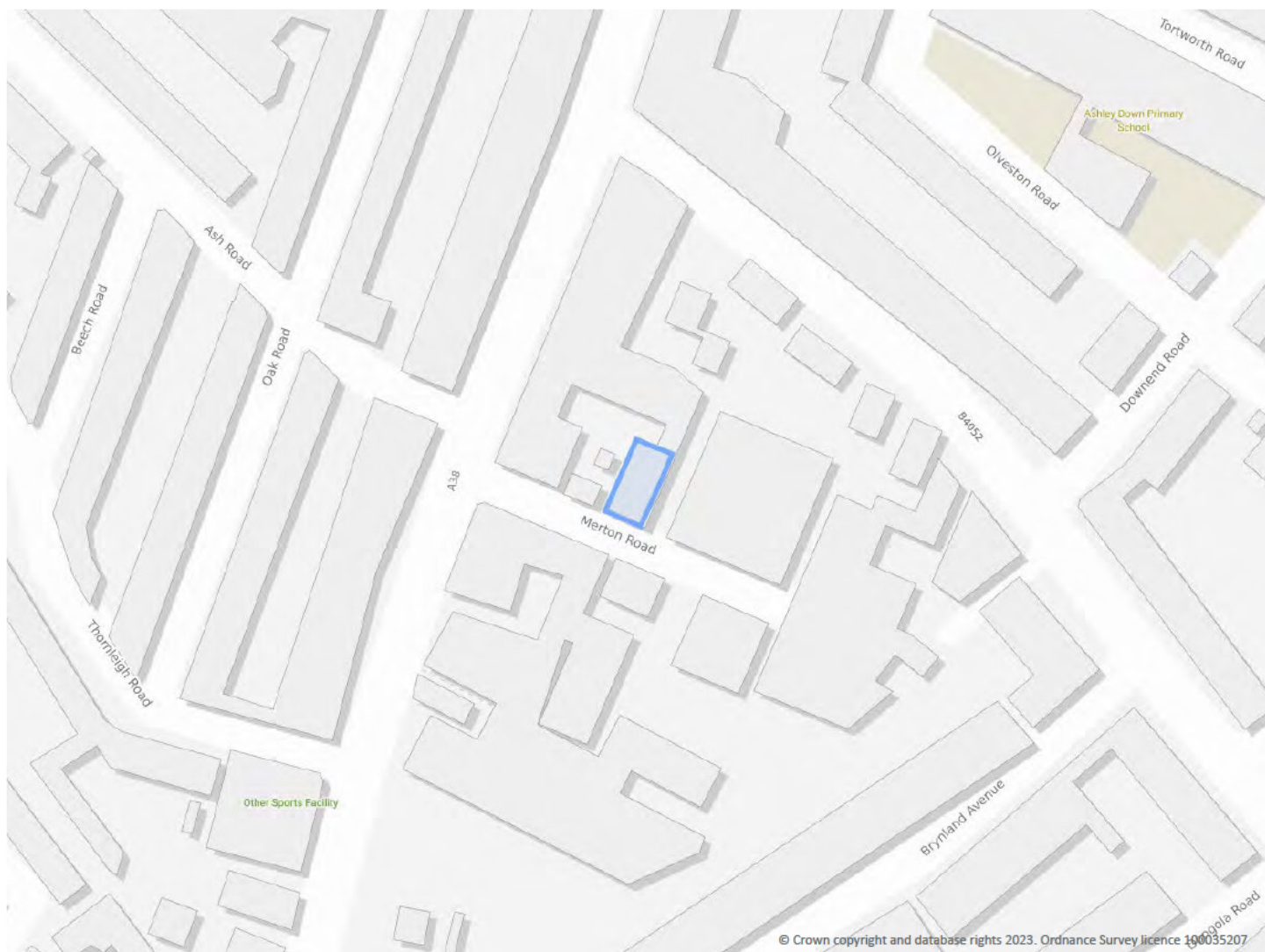

Summary of findings

p. 2 **Aerial image**

p. 8

OS MasterMap site plan

p.13

## Summary of findings

Page	Section	Past land use	On site	0-50m	50-250m	250-500m	500-2000m
<a href="#">14</a>	<a href="#">1.1</a>	<a href="#">Historical industrial land uses</a>	0	1	3	5	-
<a href="#">15</a>	<a href="#">1.2</a>	<a href="#">Historical tanks</a>	0	0	2	10	-
<a href="#">16</a>	<a href="#">1.3</a>	<a href="#">Historical energy features</a>	0	1	3	5	-
16	1.4	Historical petrol stations	0	0	0	0	-
<a href="#">17</a>	<a href="#">1.5</a>	<a href="#">Historical garages</a>	0	0	6	5	-
17	1.6	Historical military land	0	0	0	0	-
Page	Section	Past land use - un-grouped	On site	0-50m	50-250m	250-500m	500-2000m
<a href="#">18</a>	<a href="#">2.1</a>	<a href="#">Historical industrial land uses</a>	0	2	3	7	-
<a href="#">19</a>	<a href="#">2.2</a>	<a href="#">Historical tanks</a>	0	0	2	10	-
<a href="#">20</a>	<a href="#">2.3</a>	<a href="#">Historical energy features</a>	0	2	4	7	-
21	2.4	Historical petrol stations	0	0	0	0	-
<a href="#">21</a>	<a href="#">2.5</a>	<a href="#">Historical garages</a>	0	0	6	6	-
Page	Section	Waste and landfill	On site	0-50m	50-250m	250-500m	500-2000m
22	3.1	Active or recent landfill	0	0	0	0	-
22	3.2	Historical landfill (BGS records)	0	0	0	0	-
23	3.3	Historical landfill (LA/mapping records)	0	0	0	0	-
23	3.4	Historical landfill (EA/NRW records)	0	0	0	0	-
23	3.5	Historical waste sites	0	0	0	0	-
23	3.6	Licensed waste sites	0	0	0	0	-
<a href="#">23</a>	<a href="#">3.7</a>	<a href="#">Waste exemptions</a>	0	3	5	37	-
Page	Section	Current industrial land use	On site	0-50m	50-250m	250-500m	500-2000m
<a href="#">28</a>	<a href="#">4.1</a>	<a href="#">Recent industrial land uses</a>	1	3	25	-	-
<a href="#">30</a>	<a href="#">4.2</a>	<a href="#">Current or recent petrol stations</a>	0	0	3	0	-
31	4.3	Electricity cables	0	0	0	0	-
31	4.4	Gas pipelines	0	0	0	0	-
31	4.5	Sites determined as Contaminated Land	0	0	0	0	-



31	4.6	Control of Major Accident Hazards (COMAH)	0	0	0	0	-
31	4.7	Regulated explosive sites	0	0	0	0	-
32	4.8	Hazardous substance storage/usage	0	0	0	0	-
32	4.9	Historical licensed industrial activities (IPC)	0	0	0	0	-
32	4.10	Licensed industrial activities (Part A(1))	0	0	0	0	-
<b>32</b>	<b>4.11</b>	<b><u>Licensed pollutant release (Part A(2)/B)</u></b>	0	1	7	0	-
33	4.12	Radioactive Substance Authorisations	0	0	0	0	-
<b>34</b>	<b>4.13</b>	<b><u>Licensed Discharges to controlled waters</u></b>	0	0	1	2	-
34	4.14	Pollutant release to surface waters (Red List)	0	0	0	0	-
34	4.15	Pollutant release to public sewer	0	0	0	0	-
35	4.16	List 1 Dangerous Substances	0	0	0	0	-
35	4.17	List 2 Dangerous Substances	0	0	0	0	-
35	4.18	Pollution Incidents (EA/NRW)	0	0	0	0	-
35	4.19	Pollution inventory substances	0	0	0	0	-
35	4.20	Pollution inventory waste transfers	0	0	0	0	-
36	4.21	Pollution inventory radioactive waste	0	0	0	0	-
Page	Section	Hydrogeology	On site	0-50m	50-250m	250-500m	500-2000m
37	5.1	Superficial aquifer	None (within 500m)				
<b>38</b>	<b>5.2</b>	<b><u>Bedrock aquifer</u></b>	Identified (within 500m)				
<b>40</b>	<b>5.3</b>	<b><u>Groundwater vulnerability</u></b>	Identified (within 50m)				
41	5.4	Groundwater vulnerability- soluble rock risk	None (within 0m)				
41	5.5	Groundwater vulnerability- local information	None (within 0m)				
42	5.6	Groundwater abstractions	0	0	0	0	0
42	5.7	Surface water abstractions	0	0	0	0	0
42	5.8	Potable abstractions	0	0	0	0	0
42	5.9	Source Protection Zones	0	0	0	0	-
43	5.10	Source Protection Zones (confined aquifer)	0	0	0	0	-
Page	Section	Hydrology	On site	0-50m	50-250m	250-500m	500-2000m
44	6.1	Water Network (OS MasterMap)	0	0	0	-	-



44	6.2	Surface water features	0	0	0	-	-
<b>45</b>	<b>6.3</b>	<b><u>WFD Surface water body catchments</u></b>	1	-	-	-	-
<b>45</b>	<b>6.4</b>	<b><u>WFD Surface water bodies</u></b>	0	0	0	-	-
<b>46</b>	<b>6.5</b>	<b><u>WFD Groundwater bodies</u></b>	1	-	-	-	-
Page	Section	River and coastal flooding	On site	0-50m	50-250m	250-500m	500-2000m
47	7.1	Risk of flooding from rivers and the sea	None (within 50m)				
47	7.2	Historical Flood Events	0	0	0	-	-
47	7.3	Flood Defences	0	0	0	-	-
48	7.4	Areas Benefiting from Flood Defences	0	0	0	-	-
48	7.5	Flood Storage Areas	0	0	0	-	-
49	7.6	Flood Zone 2	None (within 50m)				
49	7.7	Flood Zone 3	None (within 50m)				
Page	Section	Surface water flooding					
50	8.1	Surface water flooding	Negligible (within 50m)				
Page	Section	Groundwater flooding					
<b>51</b>	<b>9.1</b>	<b><u>Groundwater flooding</u></b>	Negligible (within 50m)				
Page	Section	Environmental designations	On site	0-50m	50-250m	250-500m	500-2000m
52	10.1	Sites of Special Scientific Interest (SSSI)	0	0	0	0	0
53	10.2	Conserved wetland sites (Ramsar sites)	0	0	0	0	0
53	10.3	Special Areas of Conservation (SAC)	0	0	0	0	0
53	10.4	Special Protection Areas (SPA)	0	0	0	0	0
53	10.5	National Nature Reserves (NNR)	0	0	0	0	0
<b>54</b>	<b>10.6</b>	<b><u>Local Nature Reserves (LNR)</u></b>	0	0	0	0	3
54	10.7	Designated Ancient Woodland	0	0	0	0	0
54	10.8	Biosphere Reserves	0	0	0	0	0
55	10.9	Forest Parks	0	0	0	0	0
55	10.10	Marine Conservation Zones	0	0	0	0	0
55	10.11	Green Belt	0	0	0	0	0
55	10.12	Proposed Ramsar sites	0	0	0	0	0



55	10.13	Possible Special Areas of Conservation (pSAC)	0	0	0	0	0
56	10.14	Potential Special Protection Areas (pSPA)	0	0	0	0	0
56	10.15	Nitrate Sensitive Areas	0	0	0	0	0
56	10.16	Nitrate Vulnerable Zones	0	0	0	0	0
<b>57</b>	<b><u>10.17</u></b>	<b><u>SSSI Impact Risk Zones</u></b>	<b>1</b>	-	-	-	-
58	10.18	SSSI Units	0	0	0	0	0
Page	Section	Visual and cultural designations	On site	0-50m	50-250m	250-500m	500-2000m
59	11.1	World Heritage Sites	0	0	0	-	-
59	11.2	Area of Outstanding Natural Beauty	0	0	0	-	-
59	11.3	National Parks	0	0	0	-	-
59	11.4	Listed Buildings	0	0	0	-	-
60	11.5	Conservation Areas	0	0	0	-	-
60	11.6	Scheduled Ancient Monuments	0	0	0	-	-
60	11.7	Registered Parks and Gardens	0	0	0	-	-
Page	Section	Agricultural designations	On site	0-50m	50-250m	250-500m	500-2000m
<b>61</b>	<b><u>12.1</u></b>	<b><u>Agricultural Land Classification</u></b>	Urban (within 250m)				
62	12.2	Open Access Land	0	0	0	-	-
62	12.3	Tree Felling Licences	0	0	0	-	-
62	12.4	Environmental Stewardship Schemes	0	0	0	-	-
62	12.5	Countryside Stewardship Schemes	0	0	0	-	-
Page	Section	Habitat designations	On site	0-50m	50-250m	250-500m	500-2000m
63	13.1	Priority Habitat Inventory	0	0	0	-	-
63	13.2	Habitat Networks	0	0	0	-	-
63	13.3	Open Mosaic Habitat	0	0	0	-	-
63	13.4	Limestone Pavement Orders	0	0	0	-	-
Page	Section	Geology 1:10,000 scale	On site	0-50m	50-250m	250-500m	500-2000m
<b>64</b>	<b><u>14.1</u></b>	<b><u>10k Availability</u></b>	Identified (within 500m)				
<b>65</b>	<b><u>14.2</u></b>	<b><u>Artificial and made ground (10k)</u></b>	0	0	0	3	-
66	14.3	Superficial geology (10k)	0	0	0	0	-

66	14.4	Landslip (10k)	0	0	0	0	-
<b>67</b>	<b>14.5</b>	<b><u>Bedrock geology (10k)</u></b>	<b>1</b>	<b>0</b>	<b>1</b>	<b>1</b>	<b>-</b>
68	14.6	Bedrock faults and other linear features (10k)	0	0	0	0	-
Page	Section	Geology 1:50,000 scale	On site	0-50m	50-250m	250-500m	500-2000m
<b>69</b>	<b>15.1</b>	<b><u>50k Availability</u></b>	Identified (within 500m)				
<b>70</b>	<b>15.2</b>	<b><u>Artificial and made ground (50k)</u></b>	0	0	0	1	-
71	15.3	Artificial ground permeability (50k)	0	0	-	-	-
72	15.4	Superficial geology (50k)	0	0	0	0	-
72	15.5	Superficial permeability (50k)	None (within 50m)				
72	15.6	Landslip (50k)	0	0	0	0	-
72	15.7	Landslip permeability (50k)	None (within 50m)				
<b>73</b>	<b>15.8</b>	<b><u>Bedrock geology (50k)</u></b>	<b>1</b>	<b>0</b>	<b>1</b>	<b>1</b>	<b>-</b>
<b>74</b>	<b>15.9</b>	<b><u>Bedrock permeability (50k)</u></b>	Identified (within 50m)				
74	15.10	Bedrock faults and other linear features (50k)	0	0	0	0	-
Page	Section	Boreholes	On site	0-50m	50-250m	250-500m	500-2000m
<b>75</b>	<b>16.1</b>	<b><u>BGS Boreholes</u></b>	0	0	1	-	-
Page	Section	Natural ground subsidence					
<b>76</b>	<b>17.1</b>	<b><u>Shrink swell clays</u></b>	Low (within 50m)				
<b>77</b>	<b>17.2</b>	<b><u>Running sands</u></b>	Negligible (within 50m)				
<b>78</b>	<b>17.3</b>	<b><u>Compressible deposits</u></b>	Negligible (within 50m)				
<b>79</b>	<b>17.4</b>	<b><u>Collapsible deposits</u></b>	Very low (within 50m)				
<b>80</b>	<b>17.5</b>	<b><u>Landslides</u></b>	Very low (within 50m)				
<b>81</b>	<b>17.6</b>	<b><u>Ground dissolution of soluble rocks</u></b>	Negligible (within 50m)				
Page	Section	Mining, ground workings and natural cavities	On site	0-50m	50-250m	250-500m	500-2000m
82	18.1	Natural cavities	0	0	0	0	-
<b>83</b>	<b>18.2</b>	<b><u>BritPits</u></b>	0	0	0	3	-
83	18.3	Surface ground workings	0	0	0	-	-
84	18.4	Underground workings	0	0	0	0	0
84	18.5	Historical Mineral Planning Areas	0	0	0	0	-



84	18.6	Non-coal mining	0	0	0	0	0
84	18.7	Mining cavities	0	0	0	0	0
84	18.8	JPB mining areas	None (within 0m)				
85	18.9	Coal mining	None (within 0m)				
85	18.10	Brine areas	None (within 0m)				
85	18.11	Gypsum areas	None (within 0m)				
85	18.12	Tin mining	None (within 0m)				
85	18.13	Clay mining	None (within 0m)				
Page	Section	Radon					
<b>86</b>	<b>19.1</b>	<b>Radon</b>	Between 5% and 10% (within 0m)				
Page	Section	Soil chemistry	On site	0-50m	50-250m	250-500m	500-2000m
<b>88</b>	<b>20.1</b>	<b>BGS Estimated Background Soil Chemistry</b>	1	0	-	-	-
88	20.2	BGS Estimated Urban Soil Chemistry	0	0	-	-	-
88	20.3	BGS Measured Urban Soil Chemistry	0	0	-	-	-
Page	Section	Railway infrastructure and projects	On site	0-50m	50-250m	250-500m	500-2000m
89	21.1	Underground railways (London)	0	0	0	-	-
89	21.2	Underground railways (Non-London)	0	0	0	-	-
90	21.3	Railway tunnels	0	0	0	-	-
<b>90</b>	<b>21.4</b>	<b>Historical railway and tunnel features</b>	0	0	3	-	-
90	21.5	Royal Mail tunnels	0	0	0	-	-
90	21.6	Historical railways	0	0	0	-	-
91	21.7	Railways	0	0	0	-	-
91	21.8	Crossrail 1	0	0	0	0	-
91	21.9	Crossrail 2	0	0	0	0	-
91	21.10	HS2	0	0	0	0	-

## Recent aerial photograph



Aerial photography supplied by Getmapping PLC. © Copyright Getmapping PLC 2023. All Rights Reserved.

Capture Date: 06/05/2020

Site Area: 0.02ha



## Recent site history - 2017 aerial photograph



Capture Date: 14/06/2017

Site Area: 0.02ha



## Recent site history - 2014 aerial photograph



Capture Date: 09/09/2014

Site Area: 0.02ha



## Recent site history - 2006 aerial photograph



Capture Date: 05/06/2006

Site Area: 0.02ha



## Recent site history - 1999 aerial photograph



Capture Date: 24/07/1999

Site Area: 0.02ha



## OS MasterMap site plan



Site Area: 0.02ha



## 1 Past land use



- Site Outline
- Search buffers in metres (m)
- Historical industrial land uses
- Historical tanks
- Historical energy features
- Historical garages

### 1.1 Historical industrial land uses

#### Records within 500m

9

Potentially contaminative land use features digitised from historical Ordnance Survey mapping at 1:10,000 and 1:10,560 scale, intelligently grouped into contiguous features. To prevent misrepresentation of the size of historical features at any given time, features are only grouped if they have similar geometries within immediately preceding or succeeding map editions. See section 2 for a breakdown of grouping if required. Grouped and the original un-grouped features can be cross-referenced across sections 1 and 2 using the 'Group ID'.

Features are displayed on the Past land use map on **page 14**

ID	Location	Land use	Dates present	Group ID
A	15m S	Unspecified Works	1983 - 1991	1211158



ID	Location	Land use	Dates present	Group ID
A	71m SW	Smithy	1921	1271814
A	76m SW	Smithy	1913	1194871
A	76m SW	Smithy	1902	1261360
D	261m SE	Unspecified Commercial/Industrial	1991	1159153
D	278m SE	Sawmill	1882	1219245
D	286m SE	Unspecified Works	1983	1179021
J	439m SW	Unspecified Old Quarry	1883	1252377
J	443m SW	Unspecified Old Quarry	1887	1217903

*This data is sourced from Ordnance Survey / Groundsure.*

## 1.2 Historical tanks

### Records within 500m

**12**

Tank features digitised from historical Ordnance Survey mapping at high-detail 1:1,250 and 1:2,500 scale, intelligently grouped into contiguous features. To prevent misrepresentation of the size of historical features at any given time, features are only grouped if they have similar geometries within immediately preceding or succeeding map editions. See section 2 for a breakdown of grouping if required. Grouped and the original ungrouped features can be cross-referenced across sections 1 and 2 using the 'Group ID'.

Features are displayed on the Past land use map on **page 14**

ID	Location	Land use	Dates present	Group ID
2	203m S	Pump and Tank	1883	177919
5	231m SE	Pump and Tank	1883	177921
6	264m SE	Pump and Tank	1883	177920
9	288m SW	Pump and Tank	1883	177918
E	339m S	Unspecified Tank	1883	173887
F	344m SE	Tank or Trough	1882	178069
E	348m S	Tank or Trough	1882	178067
F	349m SE	Pump and Tank	1883	177922
F	394m SE	Pump and Tank	1883	177923
F	394m SE	Tank or Trough	1882	178070



ID	Location	Land use	Dates present	Group ID
10	461m NW	Unspecified Tank	1881	173886
11	473m SE	Tank or Trough	1882	178068

*This data is sourced from Ordnance Survey / Groundsure.*

### 1.3 Historical energy features

Records within 500m

9

Energy features digitised from historical Ordnance Survey mapping at high-detail 1:1,250 and 1:2,500 scale, intelligently grouped into contiguous features. To prevent misrepresentation of the size of historical features at any given time, features are only grouped if they have similar geometries within immediately preceding or succeeding map editions. See section 2 for a breakdown of grouping if required. Grouped and the original ungrouped features can be cross-referenced across sections 1 and 2 using the 'Group ID'.

Features are displayed on the Past land use map on **page 14**

ID	Location	Land use	Dates present	Group ID
A	11m S	Electricity Substation	1950 - 1972	112986
1	185m N	Electricity Substation	1972	98058
B	217m S	Electricity Substation	1972 - 1990	105513
B	225m S	Electricity Substation	1992	97895
8	285m NW	Electricity Substation	1972	98060
G	387m W	Electricity Substation	1972	110041
G	387m W	Electricity Substation	1993 - 1996	110733
H	396m SE	Electricity Substation	1980 - 1990	104591
H	396m SE	Electricity Substation	1992	106624

*This data is sourced from Ordnance Survey / Groundsure.*

### 1.4 Historical petrol stations

Records within 500m

0

Petrol stations digitised from historical Ordnance Survey mapping at high-detail 1:1,250 and 1:2,500 scale, intelligently grouped into contiguous features. To prevent misrepresentation of the size of historical features at any given time, features are only grouped if they have similar geometries within immediately preceding or succeeding map editions. See section 2 for a breakdown of grouping if required. Grouped and the original ungrouped features can be cross-referenced across sections 1 and 2 using the 'Group ID'.



*This data is sourced from Ordnance Survey / Groundsure.*

## 1.5 Historical garages

Records within 500m

11

Garages digitised from historical Ordnance Survey mapping at high-detail 1:1,250 and 1:2,500 scale, intelligently grouped into contiguous features. To prevent misrepresentation of the size of historical features at any given time, features are only grouped if they have similar geometries within immediately preceding or succeeding map editions. See section 2 for a breakdown of grouping if required. Grouped and the original ungrouped features can be cross-referenced across sections 1 and 2 using the 'Group ID'.

Features are displayed on the Past land use map on **page 14**

ID	Location	Land use	Dates present	Group ID
A	117m SW	Garage	1972	32171
3	206m N	Garage	1972	32167
4	225m NW	Garage	1972	32166
C	239m SE	Garage	1990	32980
C	240m SE	Garage	1992	34050
C	240m SE	Garage	1972	34319
C	267m SE	Garages	1950	32424
7	275m S	Garages	1950	32423
I	399m SE	Garage	1965	33912
I	402m SE	Garage	1980 - 1990	36055
I	403m SE	Garage	1992	33341

*This data is sourced from Ordnance Survey / Groundsure.*

## 1.6 Historical military land

Records within 500m

0

Areas of military land digitised from multiple sources including the National Archives, local records, MOD records and verified other sources, intelligently grouped into contiguous features.

*This data is sourced from Ordnance Survey / Groundsure / other sources.*



## 2 Past land use - un-grouped



- Site Outline
- Search buffers in metres (m)
- Historical industrial land uses
- Historical tanks
- Historical energy features
- Historical garages

### 2.1 Historical industrial land uses

Records within 500m

12

Potentially contaminative land use features digitised from historical Ordnance Survey mapping at 1:10,000 and 10,560 scale. Any records shown are available intelligently grouped in section 1. Grouped and the original un-grouped features can be cross-referenced across sections 1 and 2 using the 'Group ID'.

Features are displayed on the Past land use - un-grouped map on [page 18](#)

ID	Location	Land Use	Date	Group ID
A	15m S	Unspecified Works	1991	1211158
A	15m S	Unspecified Works	1983	1211158
A	71m SW	Smithy	1921	1271814



ID	Location	Land Use	Date	Group ID
A	76m SW	Smithy	1913	1194871
A	76m SW	Smithy	1902	1261360
D	261m SE	Unspecified Commercial/Industrial	1991	1159153
D	278m SE	Sawmill	1882	1219245
D	278m SE	Sawmill	1882	1219245
D	286m SE	Unspecified Works	1983	1179021
J	439m SW	Unspecified Old Quarry	1883	1252377
J	443m SW	Unspecified Old Quarry	1887	1217903
J	443m SW	Unspecified Old Quarry	1887	1217903

*This data is sourced from Ordnance Survey / Groundsure.*

## 2.2 Historical tanks

**Records within 500m**

**12**

Tank features digitised from historical Ordnance Survey mapping at high-detail 1:1,250 and 1:2,500 scale. Any records shown are available intelligently grouped in section 1. Grouped and the original un-grouped features can be cross-referenced across sections 1 and 2 using the 'Group ID'.

Features are displayed on the Past land use - un-grouped map on **page 18**

ID	Location	Land Use	Date	Group ID
2	203m S	Pump and Tank	1883	177919
5	231m SE	Pump and Tank	1883	177921
6	264m SE	Pump and Tank	1883	177920
9	288m SW	Pump and Tank	1883	177918
E	339m S	Unspecified Tank	1883	173887
F	344m SE	Tank or Trough	1882	178069
E	348m S	Tank or Trough	1882	178067
F	349m SE	Pump and Tank	1883	177922
F	394m SE	Pump and Tank	1883	177923
F	394m SE	Tank or Trough	1882	178070
10	461m NW	Unspecified Tank	1881	173886



ID	Location	Land Use	Date	Group ID
11	473m SE	Tank or Trough	1882	178068

*This data is sourced from Ordnance Survey / Groundsure.*

## 2.3 Historical energy features

Records within 500m	13
---------------------	----

Energy features digitised from historical Ordnance Survey mapping at high-detail 1:1,250 and 1:2,500 scale. Any records shown are available intelligently grouped in section 1. Grouped and the original un-grouped features can be cross-referenced across sections 1 and 2 using the 'Group ID'.

Features are displayed on the Past land use - un-grouped map on **page 18**

ID	Location	Land Use	Date	Group ID
A	11m S	Electricity Substation	1972	112986
A	11m S	Electricity Substation	1950	112986
1	185m N	Electricity Substation	1972	98058
B	217m S	Electricity Substation	1990	105513
B	218m S	Electricity Substation	1972	105513
B	225m S	Electricity Substation	1992	97895
8	285m NW	Electricity Substation	1972	98060
G	387m W	Electricity Substation	1972	110041
G	387m W	Electricity Substation	1993	110733
G	387m W	Electricity Substation	1996	110733
H	396m SE	Electricity Substation	1980	104591
H	396m SE	Electricity Substation	1990	104591
H	396m SE	Electricity Substation	1992	106624

*This data is sourced from Ordnance Survey / Groundsure.*

## 2.4 Historical petrol stations

Records within 500m

0

Petrol stations digitised from historical Ordnance Survey mapping at high-detail 1:1,250 and 1:2,500 scale. Any records shown are available intelligently grouped in section 1. Grouped and the original un-grouped features can be cross-referenced across sections 1 and 2 using the 'Group ID'.

*This data is sourced from Ordnance Survey / Groundsure.*

## 2.5 Historical garages

Records within 500m

12

Garages digitised from historical Ordnance Survey mapping at high-detail 1:1,250 and 1:2,500 scale. Any records shown are available intelligently grouped in section 1. Grouped and the original un-grouped features can be cross-referenced across sections 1 and 2 using the 'Group ID'.

Features are displayed on the Past land use - un-grouped map on **page 18**

ID	Location	Land Use	Date	Group ID
A	117m SW	Garage	1972	32171
3	206m N	Garage	1972	32167
4	225m NW	Garage	1972	32166
C	239m SE	Garage	1990	32980
C	240m SE	Garage	1992	34050
C	240m SE	Garage	1972	34319
C	267m SE	Garages	1950	32424
7	275m S	Garages	1950	32423
I	399m SE	Garage	1965	33912
I	402m SE	Garage	1980	36055
I	402m SE	Garage	1990	36055
I	403m SE	Garage	1992	33341

*This data is sourced from Ordnance Survey / Groundsure.*



## 3 Waste and landfill



— Site Outline  
Search buffers in metres (m)  
● Waste exemptions

### 3.1 Active or recent landfill

Records within 500m

0

Active or recently closed landfill sites under Environment Agency/Natural Resources Wales regulation.

*This data is sourced from the Environment Agency and Natural Resources Wales.*

### 3.2 Historical landfill (BGS records)

Records within 500m

0

Landfill sites identified on a survey carried out on behalf of the DoE in 1973. These sites may have been closed or operational at this time.

*This data is sourced from the British Geological Survey.*



### 3.3 Historical landfill (LA/mapping records)

Records within 500m	0
---------------------	---

Landfill sites identified from Local Authority records and high detail historical mapping.

*This data is sourced from the Ordnance Survey/Groundsure and Local Authority records.*

### 3.4 Historical landfill (EA/NRW records)

Records within 500m	0
---------------------	---

Known historical (closed) landfill sites (e.g. sites where there is no PPC permit or waste management licence currently in force). This includes sites that existed before the waste licensing regime and sites that have been licensed in the past but where a licence has been revoked, ceased to exist or surrendered and a certificate of completion has been issued.

*This data is sourced from the Environment Agency and Natural Resources Wales.*

### 3.5 Historical waste sites

Records within 500m	0
---------------------	---

Waste site records derived from Local Authority planning records and high detail historical mapping.

*This data is sourced from Ordnance Survey/Groundsure and Local Authority records.*

### 3.6 Licensed waste sites

Records within 500m	0
---------------------	---

Active or recently closed waste sites under Environment Agency/Natural Resources Wales regulation.

*This data is sourced from the Environment Agency and Natural Resources Wales.*

### 3.7 Waste exemptions

Records within 500m	45
---------------------	----

Activities involving the storage, treatment, use or disposal of waste that are exempt from needing a permit. Exemptions have specific limits and conditions that must be adhered to.

Features are displayed on the Waste and landfill map on [page 22](#)