

**1 Proposed Front Elevation**  
Scale: 1:100

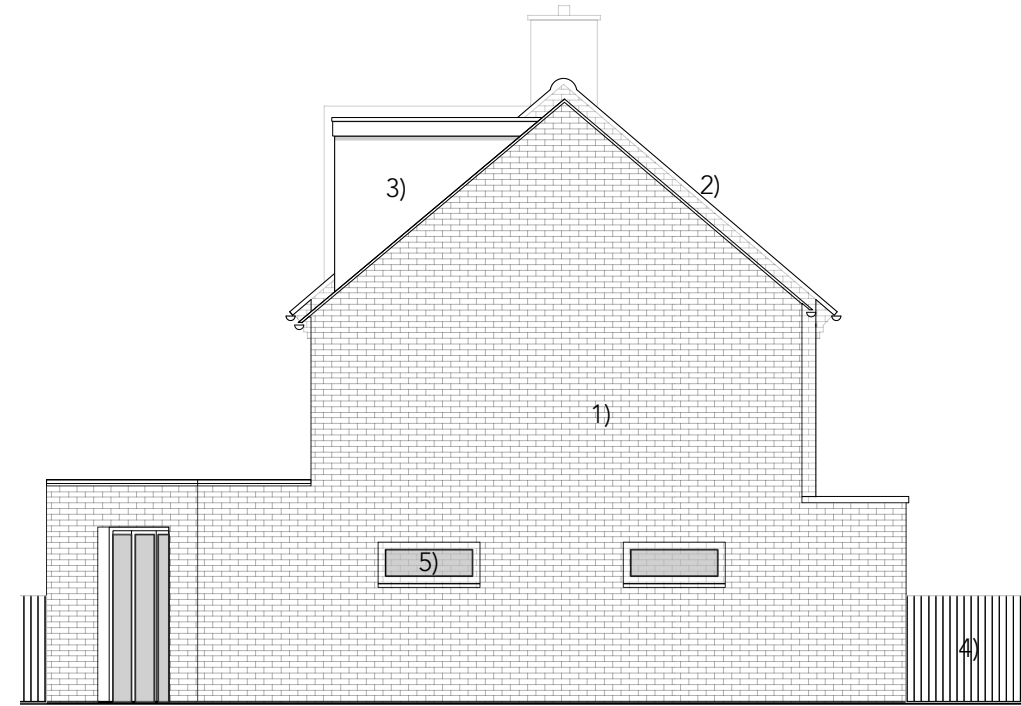

**2 Proposed Side Elevation**  
Scale: 1:100

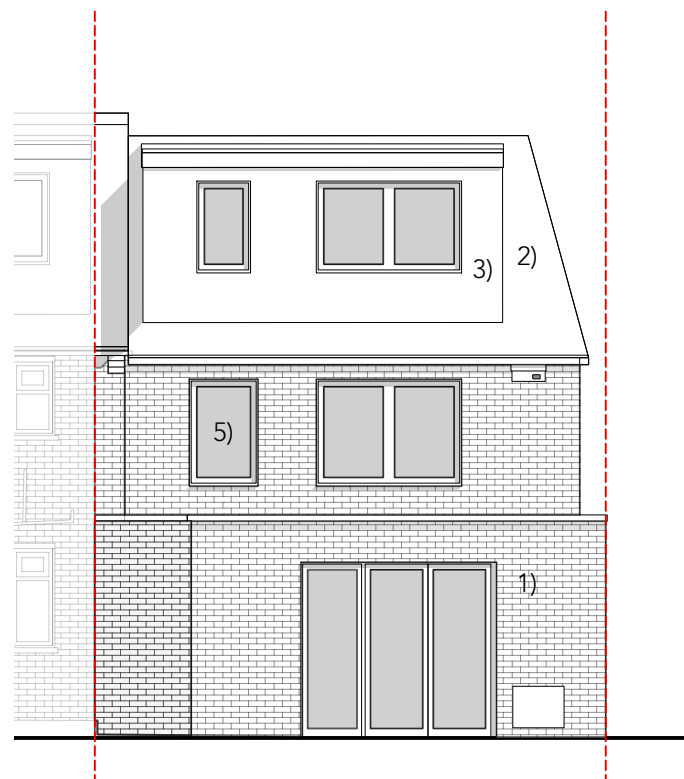

**3 Proposed Rear Elevation**  
Scale: 1:100

- Materials:
- 1) Red Brick
  - 2) Red roof tiles to match local area
  - 3) Dormer with red tile finish
  - 4) Timber fencing
  - 5) Aluminium windows obscured to side elevation

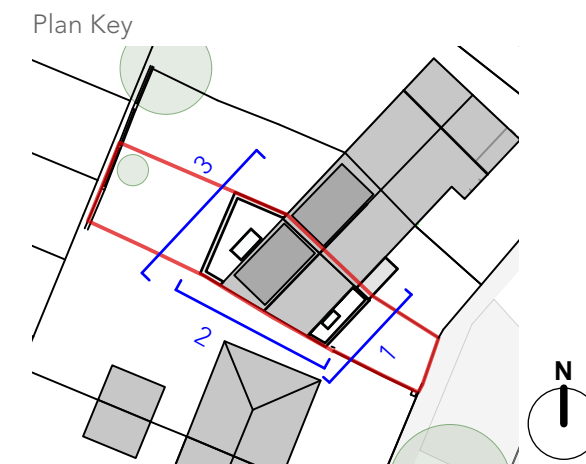

**General Notes**  
 1. All dimensions to be checked on site  
 2. Unless otherwise stated dimensions are in millimetres  
 3. Drawings to be read in conjunction with all other project drawings  
 4. Copyright Barefoot Architects Ltd.

**Scale 1:100**  
 0 1 2 3 metres

Planning Drawings  
 10.07.2024

No.	Date	Issue Notes
<b>barefoot architects</b>		
a: Unit 5.2 Paintworks Bristol BS4 3EH		
e: info@barefootarchitects.co.uk		
t: 0117 9070 971		
Project Ambleside Avenue		
Job No.		2413
Drawing Title Proposed Elevations		
Drawn By AG	Date 10/07/2024	
Scale		1:100@A3
Drawing No.		Revision
2413-P-153		