

Key:

Existing



Proposed



Total Areas:
Ground 48.2
First 28.5
Second 16.5
Total = 93.2 sqm

(Minimum NDSS 3B4P 3
storeys = 90m2)

General Notes
1. All dimensions to be checked on site
2. Unless otherwise stated dimensions are in millimetres
3. Drawings to be read in conjunction with all other project drawings
4. Copyright Barefoot Architects Ltd.

Scale 1:100
0 1 2 3 metres

Planning Drawings
10.07.2024

No. Date Issue Notes

barefoot architects

a: Unit 5.2 Paintworks
Bristol BS4 3EH

e: info@barefootarchitects.co.uk

t: 0117 9070 971

Project
Ambleside Avenue

Job No. 2413

Drawing Title
Proposed Plans

Drawn By AG Date 10/07/2024

Scale 1:100@A3

Drawing No. Revision

2413-P-124

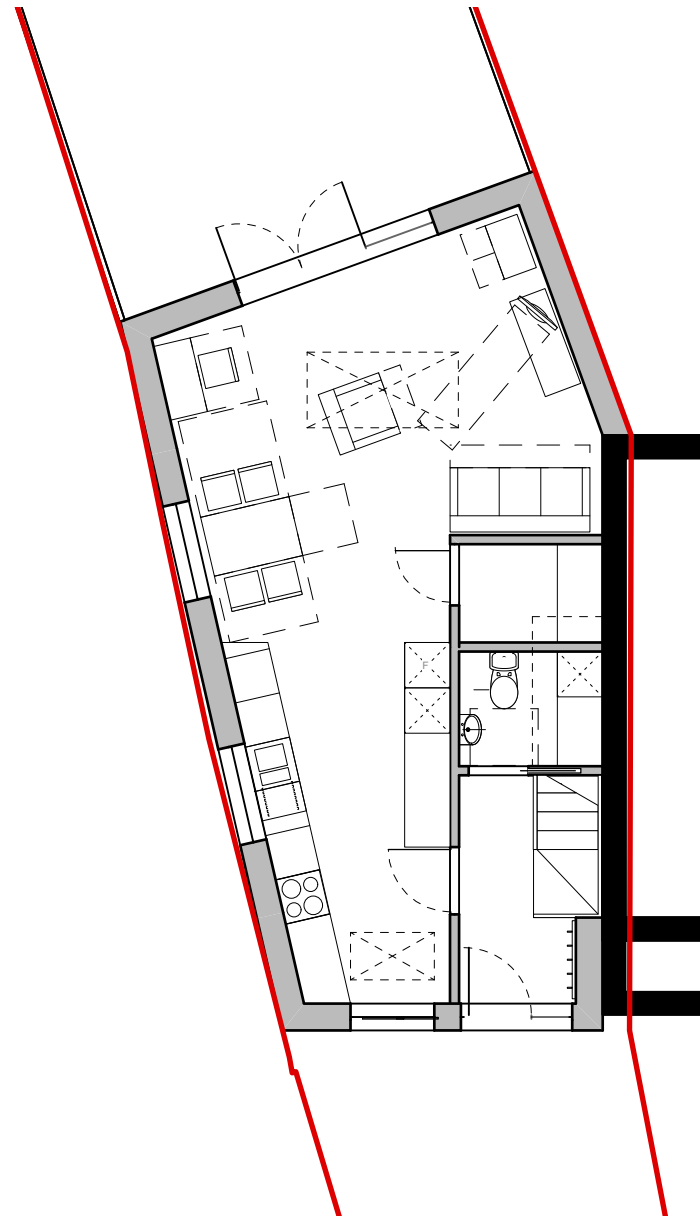

1 Proposed Ground Floor Plan
Scale: 1:100

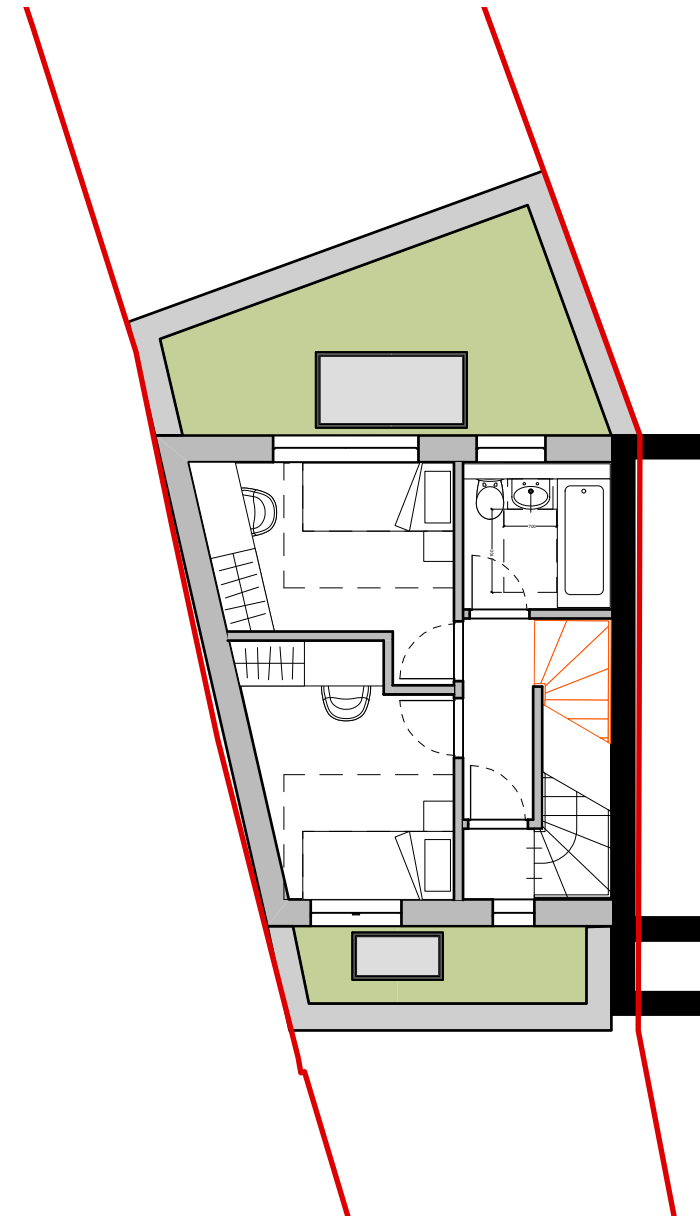

2 Proposed First Floor Plan
Scale: 1:100

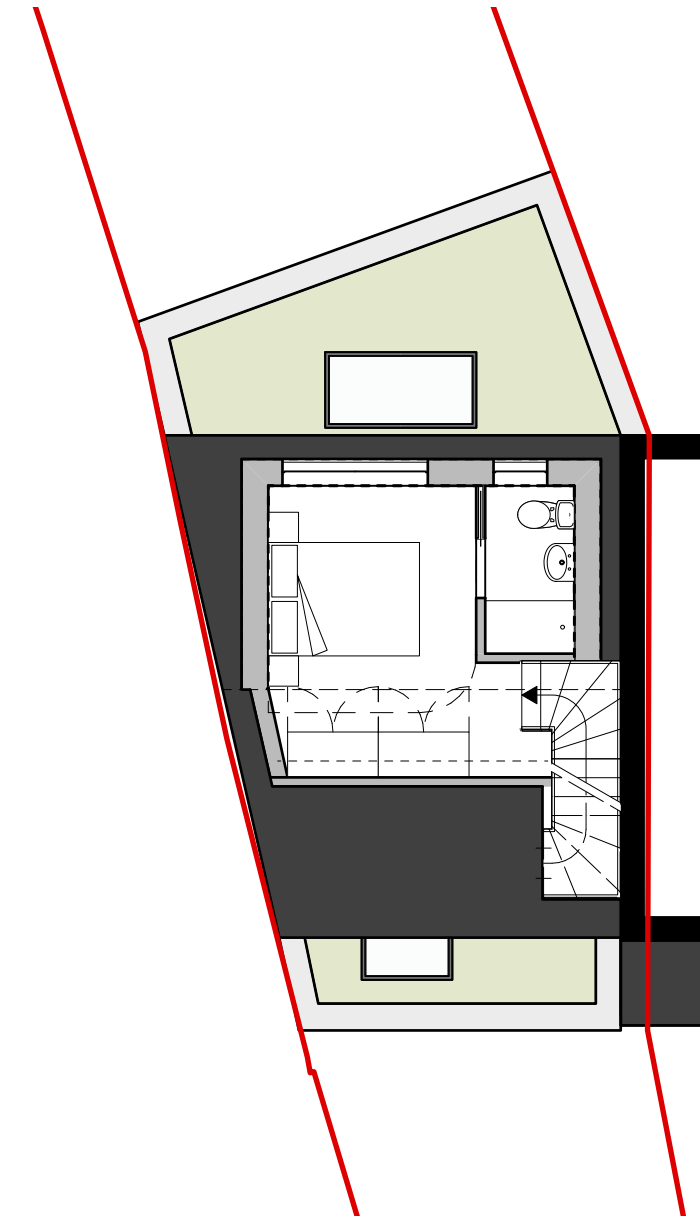

3 Proposed Second Floor Plan
Scale: 1:100

