

Key:

Existing

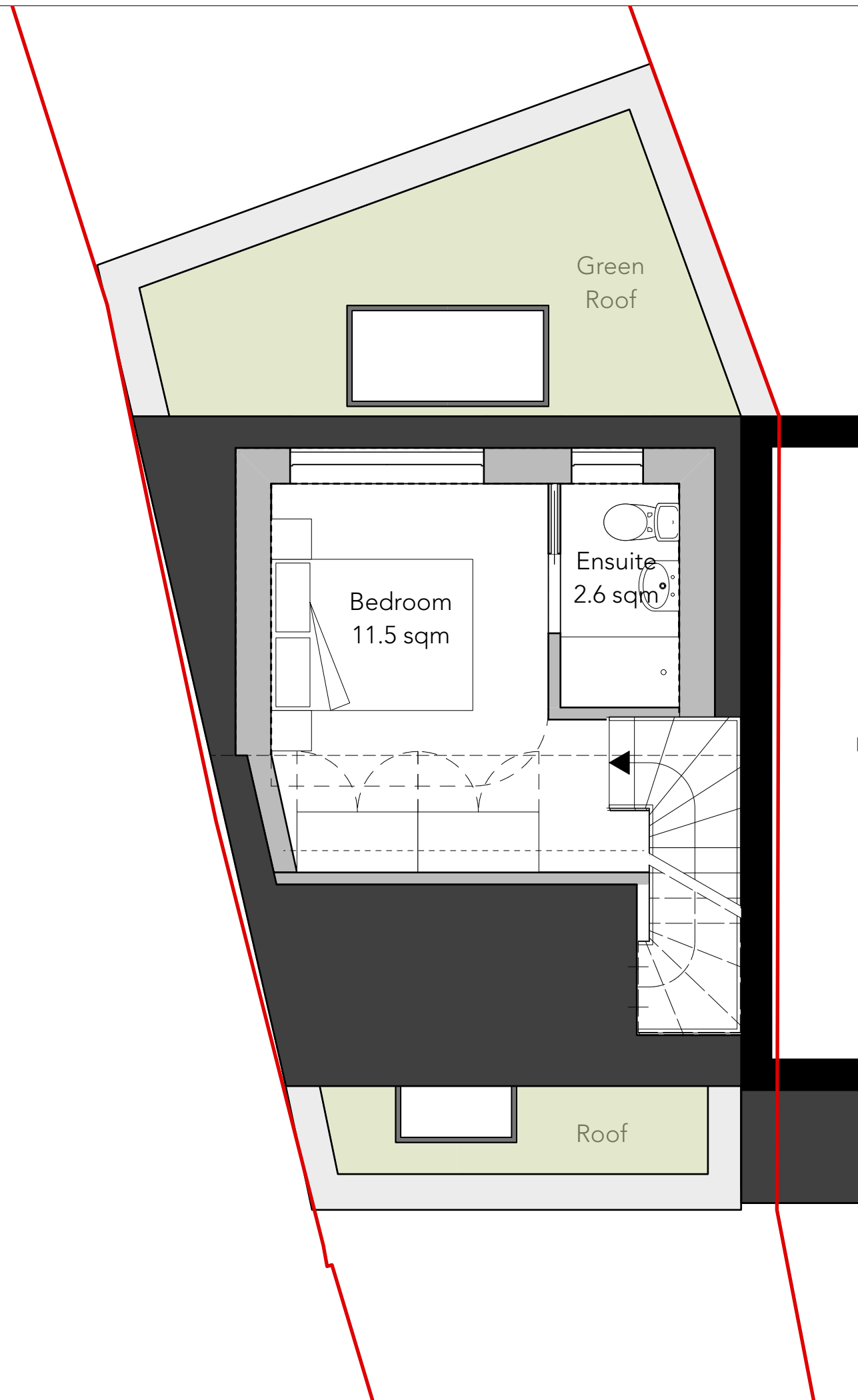

Proposed



Total Areas:  
 Ground 48.2  
 First 28.5  
 Second 16.5  
**Total = 93.2 sqm**

(Minimum NDSS 3B4P 3  
 storeys = 90m2)

**General Notes**  
 1. All dimensions to be checked on site  
 2. Unless otherwise stated dimensions are in millimetres  
 3. Drawings to be read in conjunction with all other project drawings  
 4. Copyright Barefoot Architects Ltd.

**Scale 1:50**  
 0 0.5 1 1.5 metres

Planning Drawings  
 10.07.2024

No.	Date	Issue Notes
<b>barefoot architects</b>		
a: Unit 5.2 Paintworks Bristol BS4 3EH		
e: info@barefootarchitects.co.uk		
t: 0117 9070 971		
Project Ambleside Avenue		
Job No.	2413	
Drawing Title Proposed Second Floor Plan		
Drawn By	AG	Date 10/07/2024
Scale	1:50@A3	
Drawing No.	Revision	
2413-P-122		

