

1 Existing Front Elevation  
Scale: 1:100

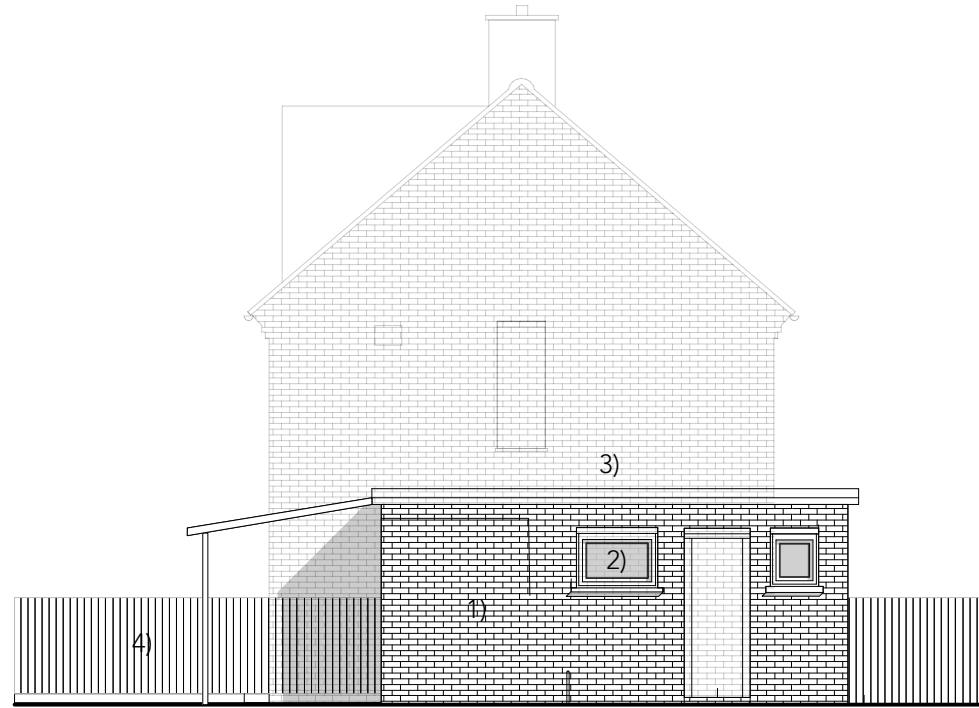

2 Existing Side Elevation  
Scale: 1:100

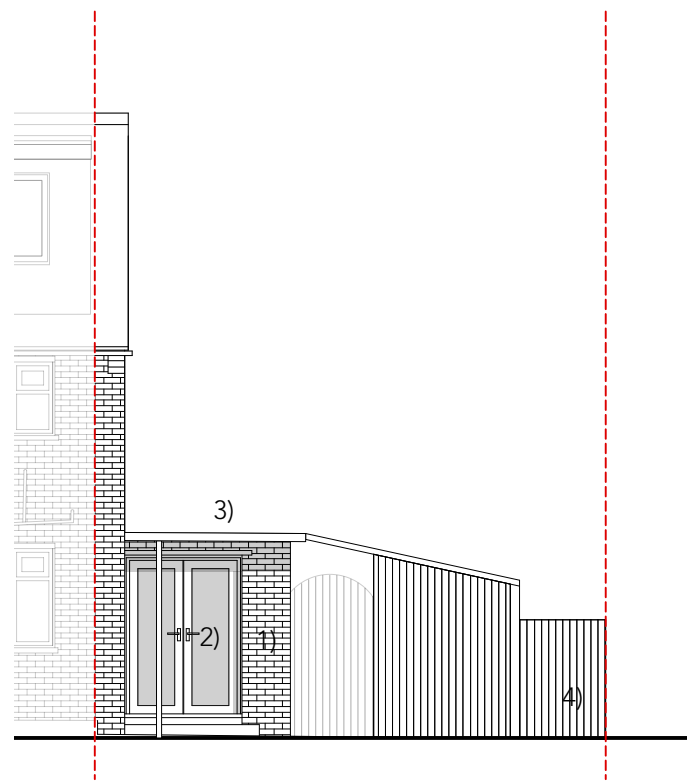

3 Existing Rear Elevation  
Scale: 1:100

- Materials:
- 1) Red Brick
  - 2) UPVC windows
  - 3) Single ply roof
  - 4) Timber fencing

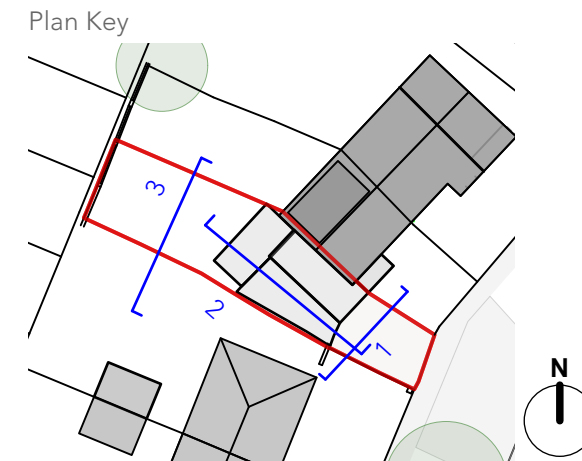

**General Notes**  
 1. All dimensions to be checked on site  
 2. Unless otherwise stated dimensions are in millimetres  
 3. Drawings to be read in conjunction with all other project drawings  
 4. Copyright Barefoot Architects Ltd.

**Scale 1:100**  
 0 1 2 3 metres

Planning Drawings  
 10.07.2024

No.	Date	Issue Notes
<b>barefoot architects</b>		
a: Unit 5.2 Paintworks Bristol BS4 3EH		
e: info@barefootarchitects.co.uk		
t: 0117 9070 971		
Project Ambleside Avenue		
Job No.		2413
Drawing Title Existing Elevations		
Drawn By AG	Date 10/07/2024	
Scale		1:100@A3
Drawing No.	Revision	
2413-P-050		