

Notes:
 Confirm all dimensions on site prior to any off site manufacturing.
 Dimensions are in millimetres and to structure unless stated otherwise.
 Report all discrepancies, conflicts or errors to architect prior to proceeding.
 Refer to structural engineers design for all load bearing elements, bracing, movement joints and below ground drainage.
 Refer to mechanical and electrical engineers design for all building services.
 All works to comply with relevant British Standards and Building Regulations.
 This drawing and design is the property of 3bd LLP and is issued under license to the named recipient only. All copyright law protecting design, artistic & literary work contained within this drawing remains.

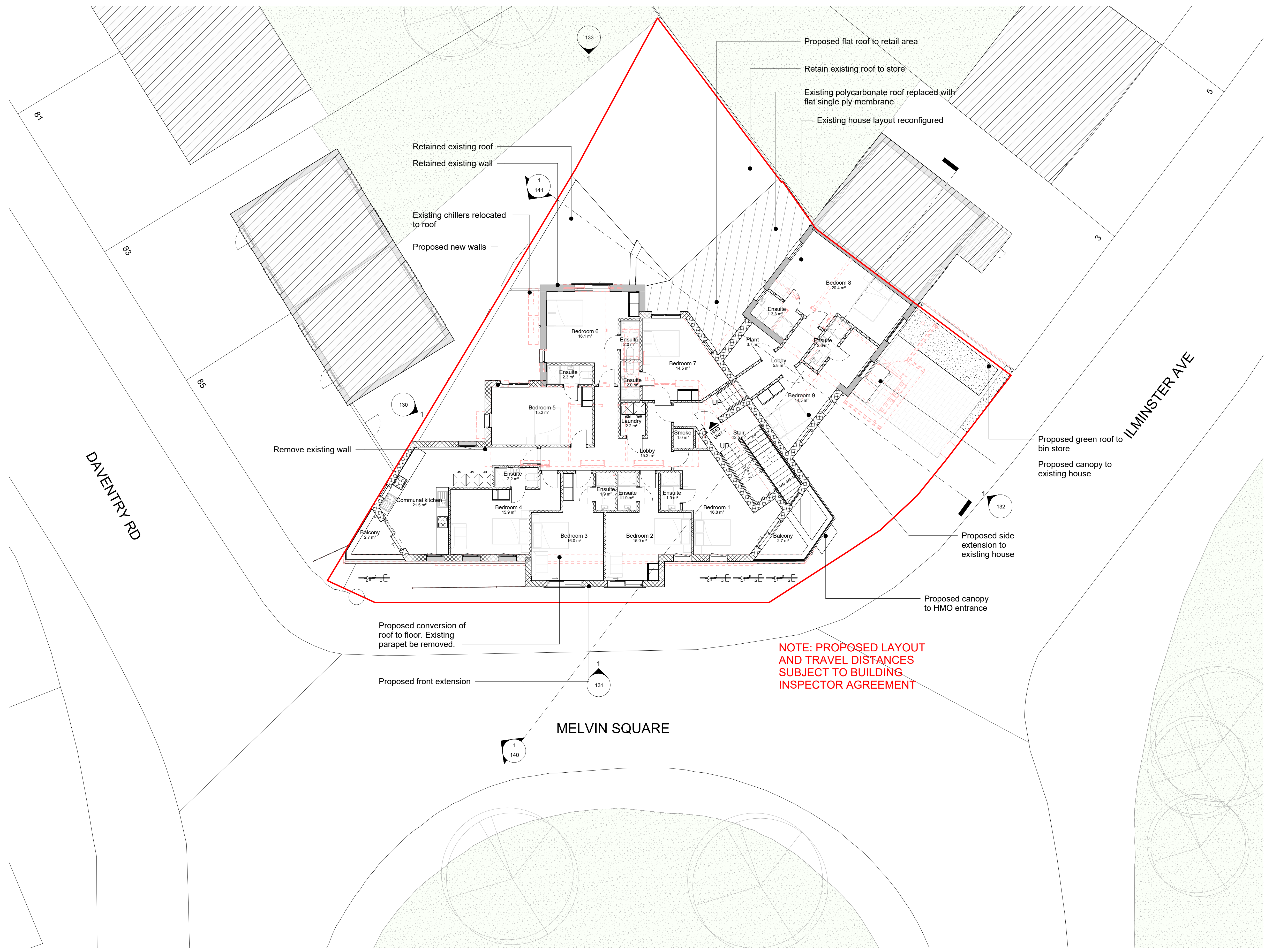

NOTE: PROPOSED LAYOUT AND TRAVEL DISTANCES SUBJECT TO BUILDING INSPECTOR AGREEMENT

Rev.	Description	Date
D	Kitchen omitted.	27/02/25
C	Kitchen omitted.	10/10/24
B	Communal kitchens added.	1/10/24

FOR PLANNING

3bd LLP
Architects
 RIBA Chartered Practice
 15&17 Backfields Lane, Stokes Croft, Bristol, BS2 8QW
 www.3bdarchitects.com e: partners@3bdarchitects.com
 t: 01173 707 380

Client
KEVIN PATEL

Project
10 MELVIN SQUARE, KNOWLE WEST - HMO

Drawing Title
PROPOSED FIRST FLOOR PLAN

Drawing Number	Rev.
532-PLA- 111	D

Date	Scale	Drawn	Chkd
JAN 2024	1 : 100@ A1	TS	DF

