

Notes:

Confirm all dimensions on site prior to any off site manufacturing.
At construction phase do not scale from drawing, use figured dimensions only.
Dimensions are in millimetres and to structure unless stated otherwise.
Report any discrepancies, conflicts or errors to architect prior to proceeding.
Refer to structural engineers design for all load bearing elements, bracing, movement joints and below ground drainage.
Refer to mechanical and electrical engineers design for all building services.
All works to comply with relevant British Standards and Building Regulations.
This drawing and design is the property of 3bd LLP and is issued under license to the named recipient only. All copyright law protecting design, artistic & literary work contained within this drawing remains.

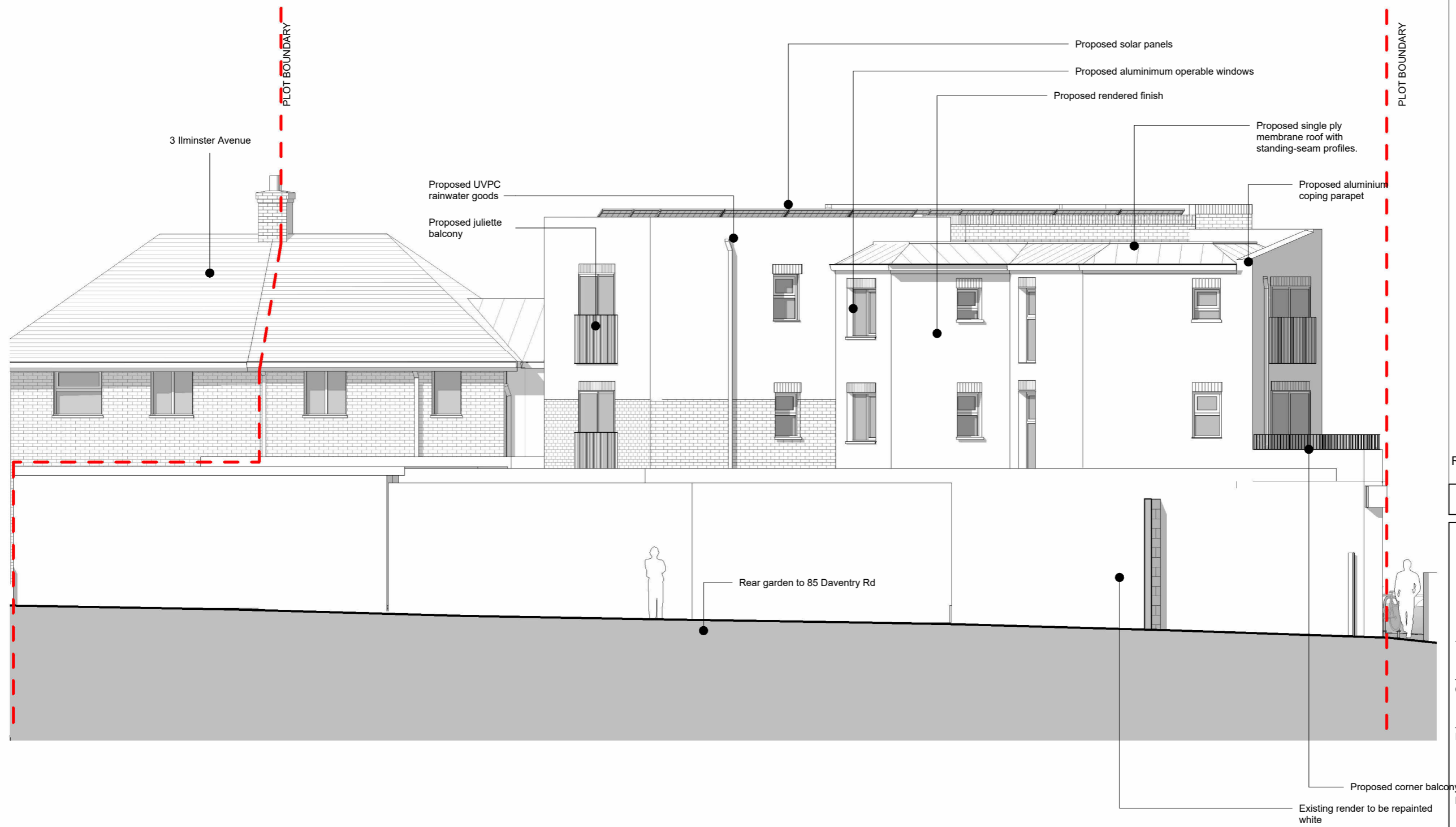

A Issue to Client 19/01/24
Rev Description Date

FOR DISCUSSION

3bd LLP
Architects
RIBA Chartered Practice © 2022
15&17 Backfields Lane, Stokes Croft, Bristol. BS2 8QW
www.3bdarchitects.com e:partners@3bdarchitects.com
t: 01173 707 380

Client
KEVIN PATEL

Project
**10 MELVIN SQUARE,
KNOWLE WEST - HMO**

Drawing Title
**PROPOSED NORTH-EAST
ELEVATION**

Drawing Number
532-PLA- 130

Rev.
A

Date
JAN 2024

Scale
1 : 100@ A3

Drawn
TS

Chkd
DF

