

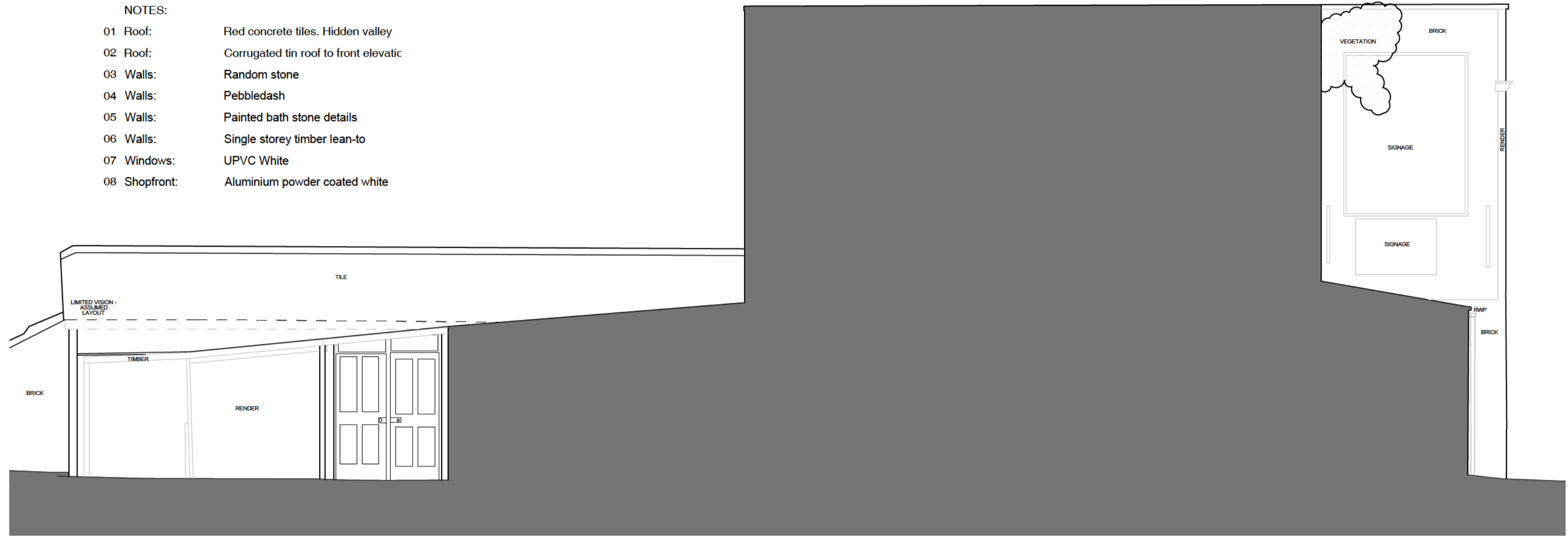

Front Elevation
South East Facing

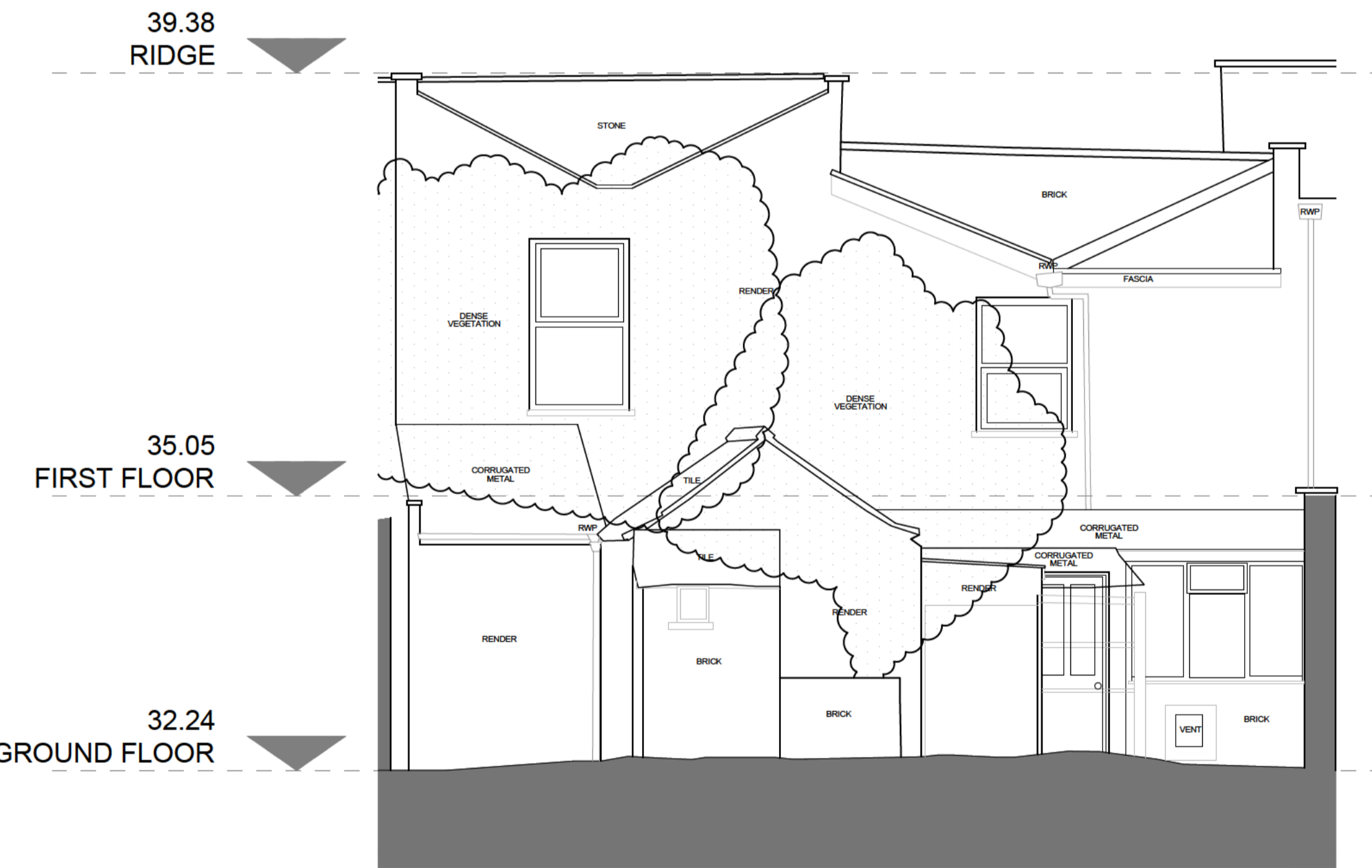

Side Elevation
South West Facing



Rear Elevation
North West Facing



Side Elevation
North East Facing

- NOTES:
- 01 Roof: Red concrete tiles. Hidden valley
 - 02 Roof: Corrugated tin roof to front elevatic
 - 03 Walls: Random stone
 - 04 Walls: Pebbledash
 - 05 Walls: Painted bath stone details
 - 06 Walls: Single storey timber lean-to
 - 07 Windows: UPVC White
 - 08 Shopfront: Aluminium powder coated white