

KEY:
Existing
Proposed
Demolished

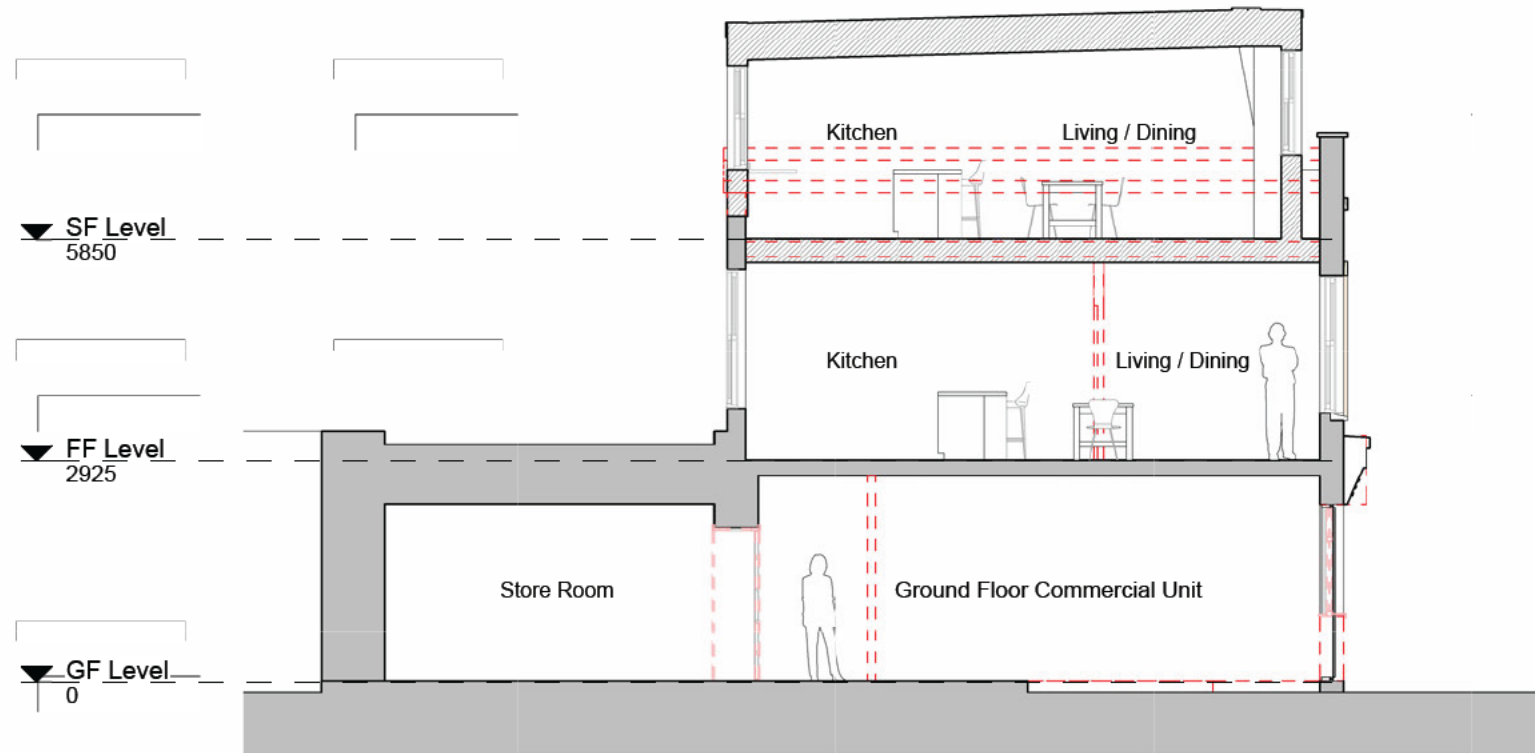

PROPOSED SECTION BB
SCALE: 1 : 100

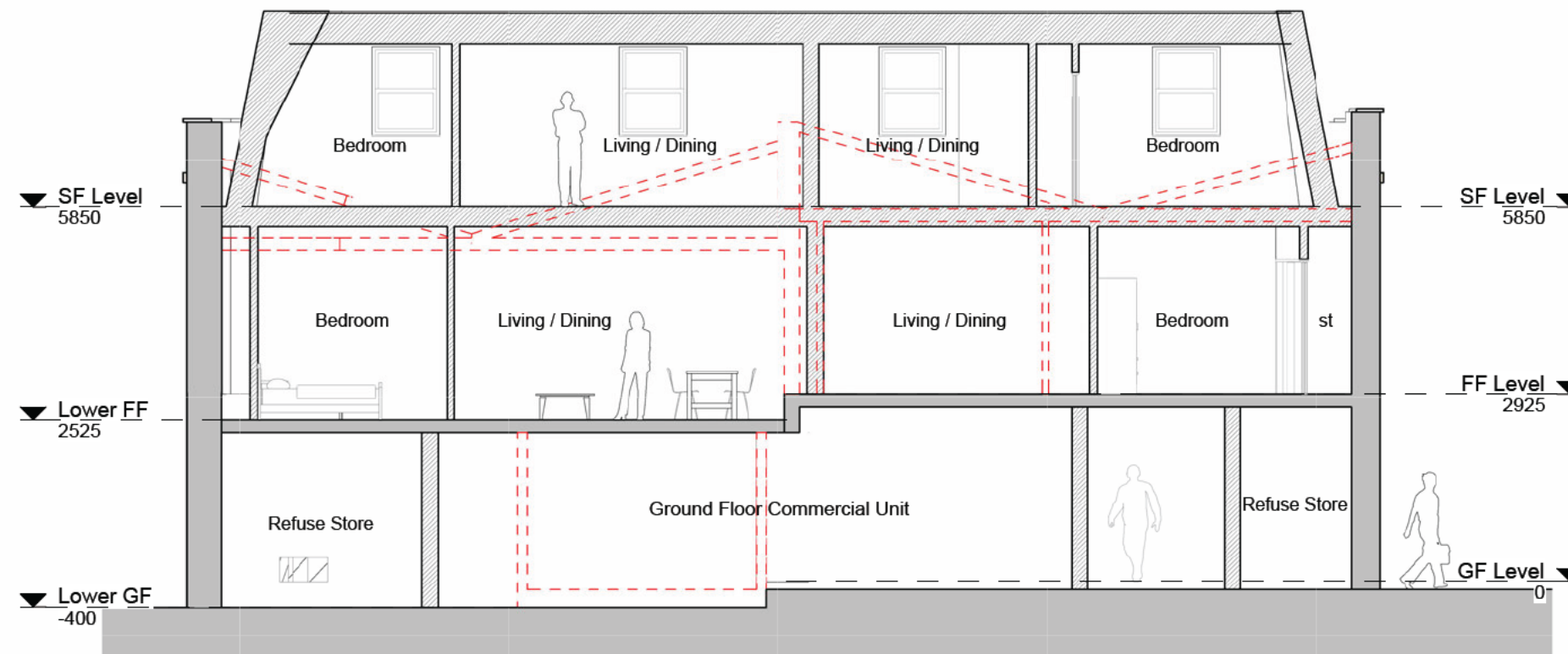

PROPOSED SECTION AA
SCALE: 1 : 100

Notes:

Detailed design drawings intended for building regulation checks and pricing only.
Confirm all dimensions on site prior to any off site manufacturing. Dimensions are in millimetres and to structure unless stated otherwise.
Report all discrepancies, conflicts or errors to architect prior to proceeding.
Refer to structural engineers design for all load bearing elements, bracing, movement joints and below ground drainage.
Refer to mechanical and electrical engineers design for all building services.
All works to comply with relevant British Standards and Building Regulations.
This drawing and design is the property of 3bd LLP and is issued under license to the named recipient only. All copyright law protecting design, artistic & literary work contained within this drawing remains.

Rev	Description	Date
A	Issued for information	31/01/25

PLANNING

3bd Architects
RIBA Chartered Practice

15&17 Backfields Lane, Stokes Croft, Bristol BS2 8QW
t: 01173 707 380

Client
[Redacted]

Project
1-3 High St, Westbury-on-Trym,
Bristol BS9 3BY

Drawing Title
PLANNING - PROPOSED
SECTIONS

Drawing Number
690-PLA- 630

Date
July 2024

Scale
1 : 100@ A3

Drawn
NS

Chkd
DF

Rev.
A