

Proposed Materials:

Walls: Rendered to match existing
Roofs: Artificial slates
Flat Roofs: Single ply / Fiberglass (dark grey to match slates)
Dormers: Metal clad (colour to match slates)
Windows: UPVC (see elevations notes for colours)
Rainwater goods: UPVC

Notes:
 Confirm all dimensions on site prior to any off site manufacturing. Dimensions are in millimetres and to structure unless stated otherwise.
 Report all discrepancies, conflicts or errors to architect prior to proceeding.
 Refer to structural engineers design for all load bearing elements, bracing, movement joints and below ground drainage.
 Refer to mechanical and electrical engineers design for all building services.
 All works to comply with relevant British Standards and Building Regulations.
 This drawing and design is the property of 3bd LLP and is issued under license to the named recipient only. All copyright law protecting design, artistic & literary work contained within this drawing remains.

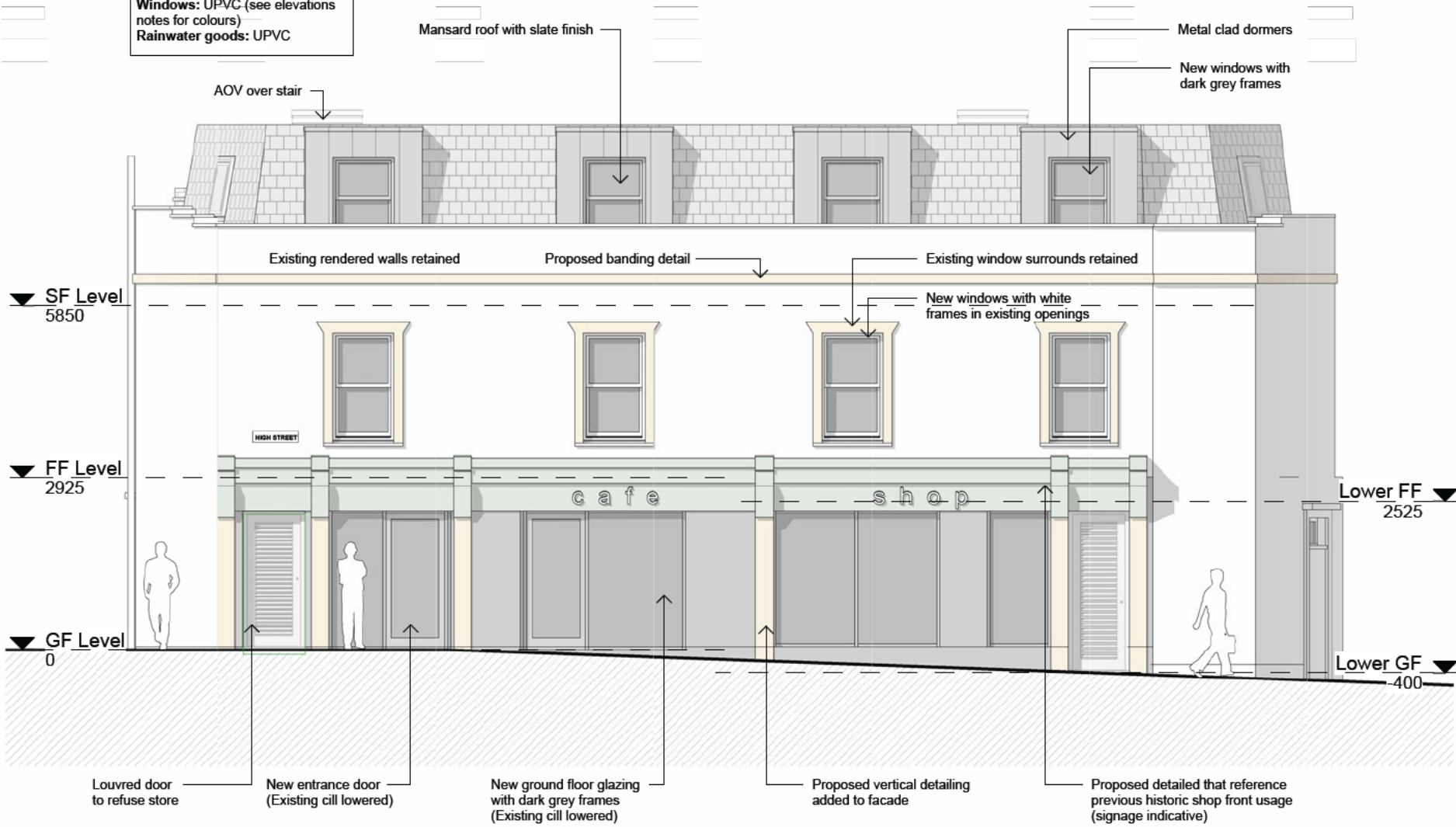

PROPOSED FRONT ELEVATION

SCALE: 1 : 100

A Issued for information 31/01/25
 Rev Description Date

PLANNING

3bd © 2024
Architects
 RIBA Chartered Practice

15&17 Backfields Lane, Stokes Croft, Bristol BS2 8QW
 t 01173 707 380

Client

Project
 1-3 High St, Westbury-on-Trym,
 Bristol BS9 3BY

Drawing Title
**PLANNING - FRONT
 ELEVATION**

Drawing Number
690-PLA- 620

Date July 2024 Scale 1 : 100@ A4 Drawn NS Chkd DF

Rev.
A