

Existing Materials:

Walls: Rendered
Pitched Roofs: Artificial slates
Flat Roofs: Fiberglass (light grey)
Windows: A mix of both metal and timber framed windows
Rainwater goods: UPVC

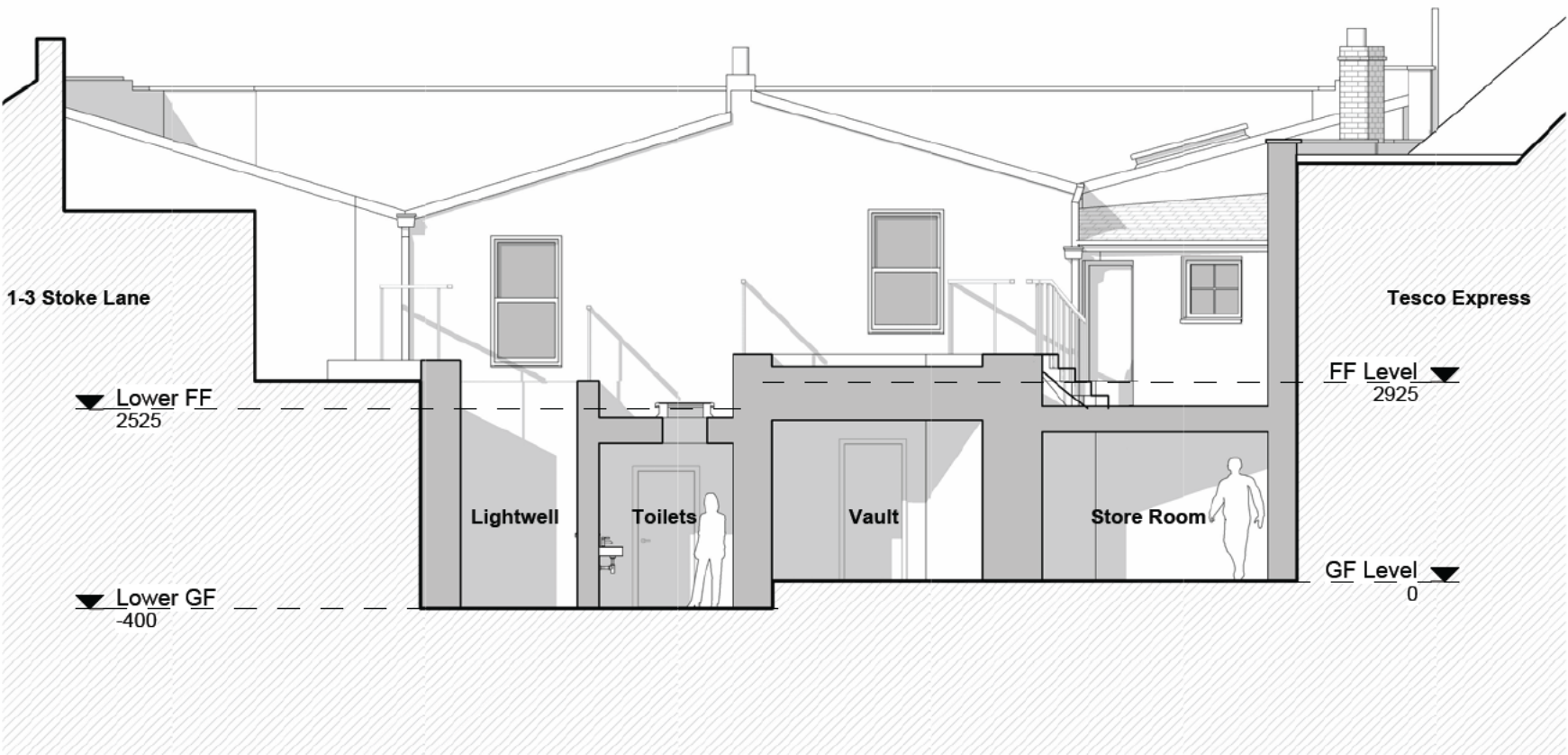

EXISTING REAR ELEVATION
SCALE: 1 : 100



Notes:

Confirm all dimensions on site prior to any off site manufacturing. Dimensions are in millimetres and to structure unless stated otherwise.
Report all discrepancies, conflicts or errors to architect prior to proceeding.
Refer to structural engineers design for all load bearing elements, bracing, movement joints and below ground drainage.
Refer to mechanical and electrical engineers design for all building services.
All works to comply with relevant British Standards and Building Regulations.
This drawing and design is the property of 3bd LLP and is issued under license to the named recipient only. All copyright law protecting design, artistic & literary work contained within this drawing remains.

| | | |
|-----|------------------------|----------|
| A | Issued for information | 08/07/24 |
| Rev | Description | Date |

PLANNING

3bd

Architects

RIBA Chartered Practice

15&17 Backfields Lane, Stokes Croft, Bristol BS2 8QW

t: 01173 707 380

Client

Project

1-3 High St, Westbury-on-Trym,
Bristol BS9 3BY

Drawing Title

EXISTING REAR
ELEVATION

Drawing Number

690-PLA- 021

Rev.

A

Date

July 2024

Scale

1 : 100@ A4

Drawn

NS

Chkd

DF