

EXISTING

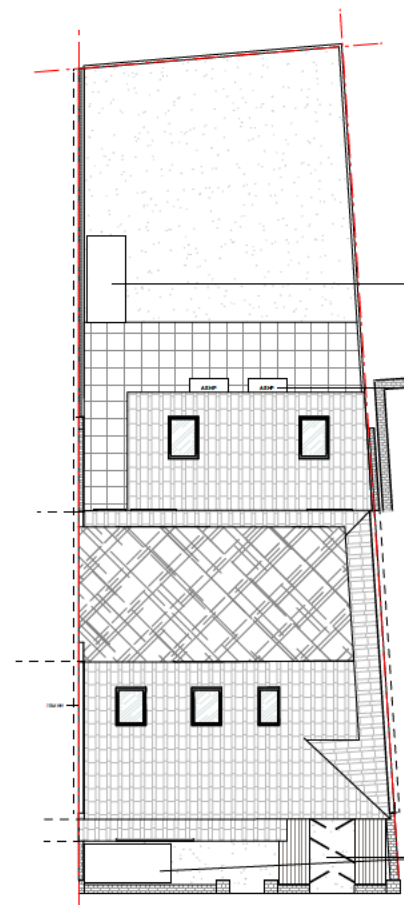

PROPOSED

BIKE STORAGE IN REAR GARDEN

ASHPs TO REAR OF SINGLE STOREY EXTENSION

BIN AND BIKE STORE TO FRONT
(REBUILD DWARF WALL FOR SEPARATION)

EXTERNAL MEASUREMENTS

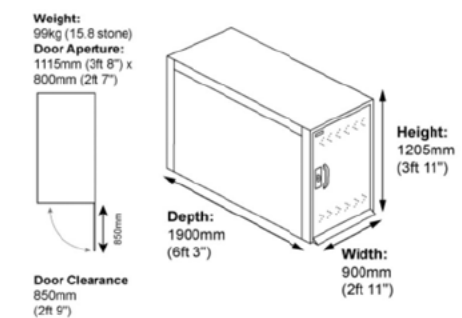

INTERNAL MEASUREMENTS

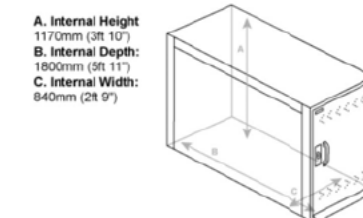

BASE SIZE

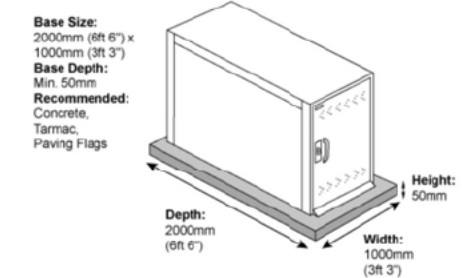

*ALL MEASUREMENTS ARE APPROXIMATE

SECURE BIKE STORE DETAILS

PROJECT

CLIENT: Tony McGreene
ADDRESS: 37 Sandholme Road, Brislington, Bristol
PROJECT REFERENCE: 202383

DRAWING

DRAWING TITLE: Existing/Proposed Site Plan
DRAWN BY: CS
DRAWING NUMBER: 201

REVISIONS

--	--	--

SCALE

