

South Devon Trawling and Crabbing Chart Inshore Potting Agreement 2025

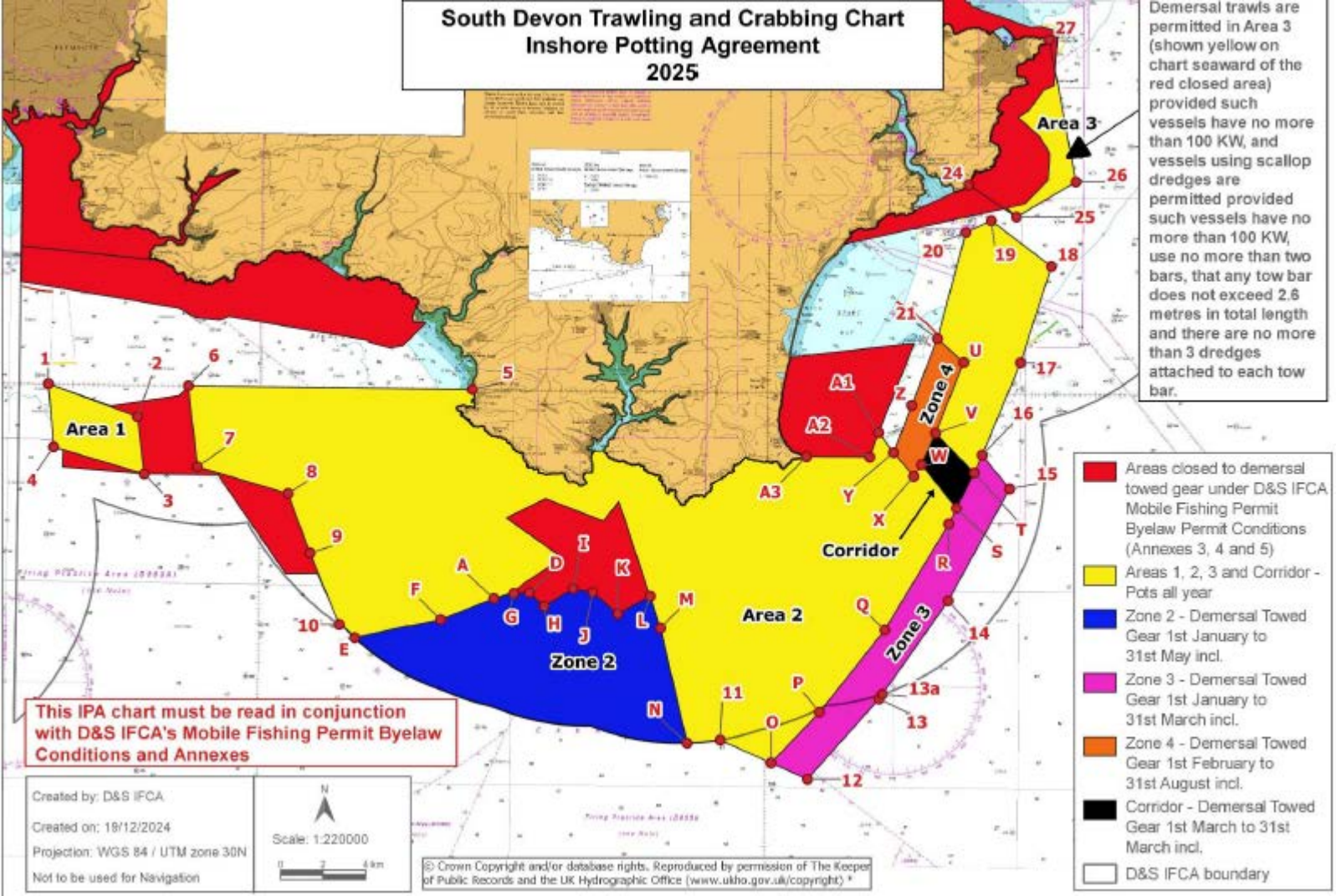

Demersal trawls are permitted in Area 3 (shown yellow on chart seaward of the red closed area) provided such vessels have no more than 100 KW, and vessels using scallop dredges are permitted provided such vessels have no more than 100 KW, use no more than two bars, that any tow bar does not exceed 2.6 metres in total length and there are no more than 3 dredges attached to each tow bar.

- Areas closed to demersal towed gear under D&S IFCA Mobile Fishing Permit Byelaw Permit Conditions (Annexes 3, 4 and 5)
- Areas 1, 2, 3 and Corridor - Pots all year
- Zone 2 - Demersal Towed Gear 1st January to 31st May incl.
- Zone 3 - Demersal Towed Gear 1st January to 31st March incl.
- Zone 4 - Demersal Towed Gear 1st February to 31st August incl.
- Corridor - Demersal Towed Gear 1st March to 31st March incl.
- D&S IFCA boundary

This IPA chart must be read in conjunction with D&S IFCA's Mobile Fishing Permit Byelaw Conditions and Annexes

Created by: D&S IFCA
 Created on: 18/12/2024
 Projection: WGS 84 / UTM zone 30N
 Not to be used for Navigation

