

© Crown copyright and Landmark Information Group Limited 2015. All Rights Reserved.



STRUCTURAL SOILS LTD

A Member of the RSK Group plc

Ordnance Survey Plan

Published 1972 - 1973

Source map scale - 1:10,000

The historical maps shown were reproduced from maps predominantly held at the scale adopted for England, Wales and Scotland in the 1840's. In 1854 the 1:2,500 scale was adopted for mapping urban areas; these maps were used to update the 1:10,560 maps. The published date given therefore is often some years later than the surveyed date. Before 1938, all OS maps were based on the Cassini Projection, with independent surveys of a single county or group of counties, giving rise to significant inaccuracies in outlying areas. In the late 1940's, a Provisional Edition was produced, which updated the 1:10,560 mapping from a number of sources. The maps appear unfinished - with all military camps and other strategic sites removed. These maps were initially overprinted with the National Grid. In 1970, the first 1:10,000 maps were produced using the Transverse Mercator Projection. The revision process continued until recently, with new editions appearing every 10 years or so for urban areas.

Map Name(s) and Date(s)

ST67SW	1973
1:10,000	
ST66NW	1972
1:10,000	

Historical Map - Slice A

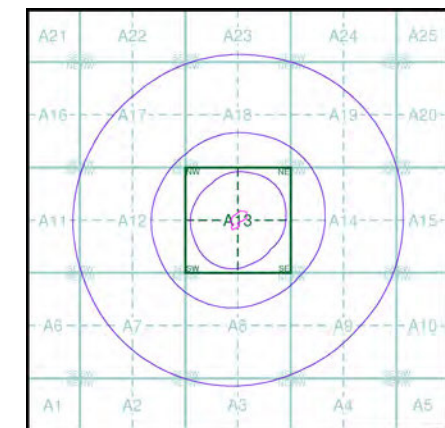

Order Details

Order Number: 132920054_1_1
 Customer Ref: 732959
 National Grid Reference: 362560, 170010
 Slice: A
 Site Area (Ha): 0.69
 Search Buffer (m): 1000

Site Details

Ground Floor, 515-517, Stockwood Road, Brislington, BRISTOL, BS4 5LR



Tel: 0844 844 9952
 Fax: 0844 844 9951
 Web: www.envirocheck.co.uk

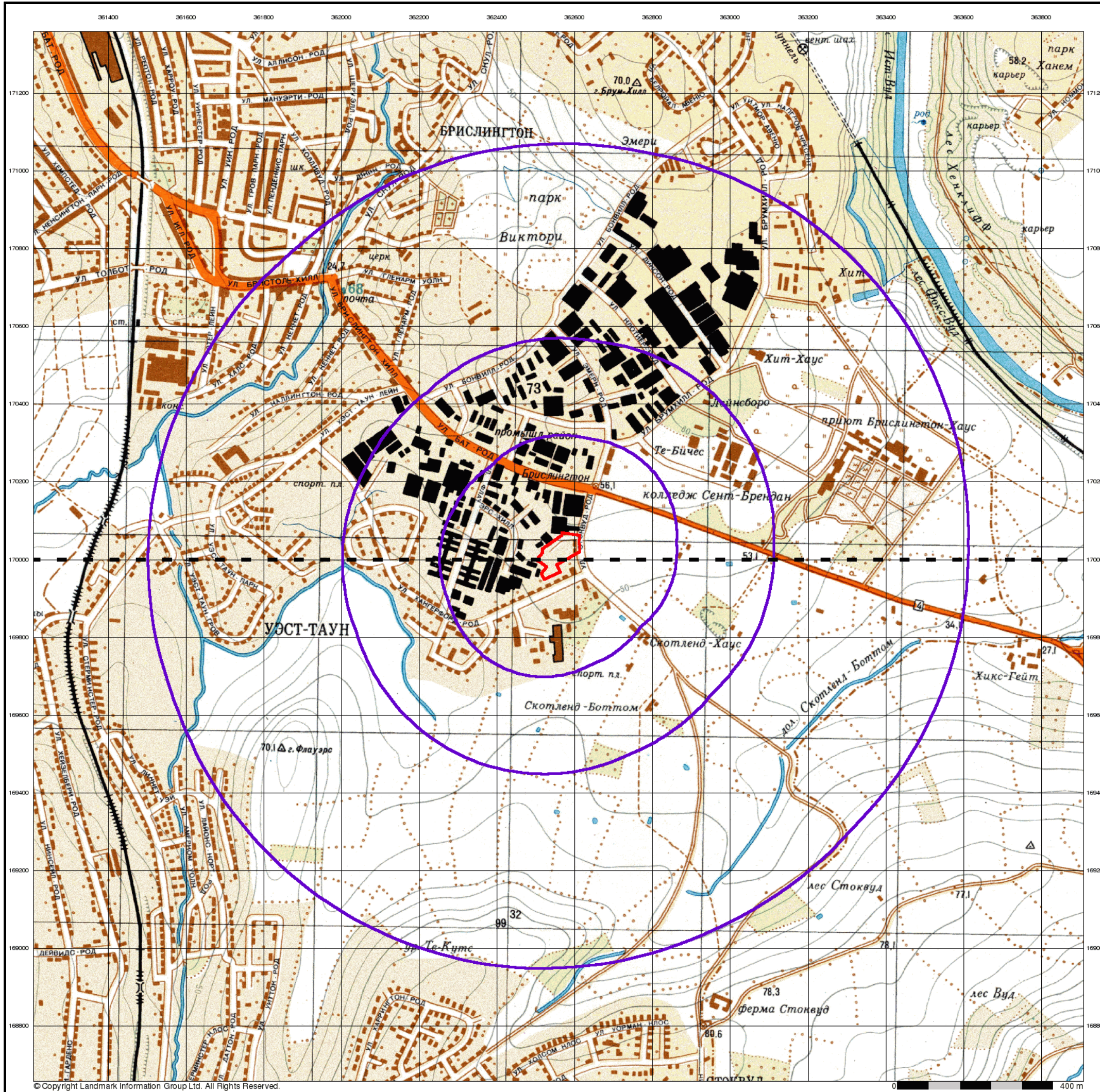

© Copyright Landmark Information Group Ltd. All Rights Reserved.



A Member of the RSK Group plc

Bristol

Published 1972

Source map scale - 1:10,000

These maps were produced by the Russian military during the Cold War between 1950 and 1997, and cover 103 towns and cities throughout the U.K. The maps are produced at 1:25,000, 1:10,000 and 1:5,000 scale, and show detailed land use, with colour-coded areas for development, green areas, and non-developed areas. Buildings are coloured black and important building uses (such as hospitals, post offices, factories etc.) are numbered, with a numbered key describing their use. They were produced by the Russians for the benefit of navigation, as well as strategic military sites and transport hubs, for use if they were to have invaded the U.K. The detailed information provided indicates that the areas were surveyed using land-based personnel, on the ground, in the cities that are mapped.

Map Name(s) and Date(s)

ST67SW	1972	1:10,000
ST66NW	1972	1:10,000

Russian Map - Slice A

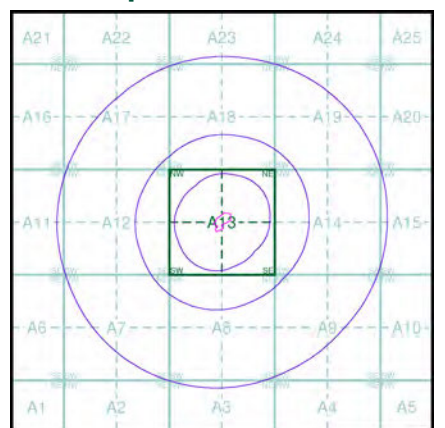

Order Details

Order Number: 132920054_1_1
 Customer Ref: 732959
 National Grid Reference: 362560, 170010
 Slice: A
 Site Area (Ha): 0.69
 Search Buffer (m): 1000

Site Details

Ground Floor, 515-517, Stockwood Road, Brislington, BRISTOL, BS4 5LR



Tel: 0844 844 9952
 Fax: 0844 844 9951
 Web: www.envirocheck.co.uk

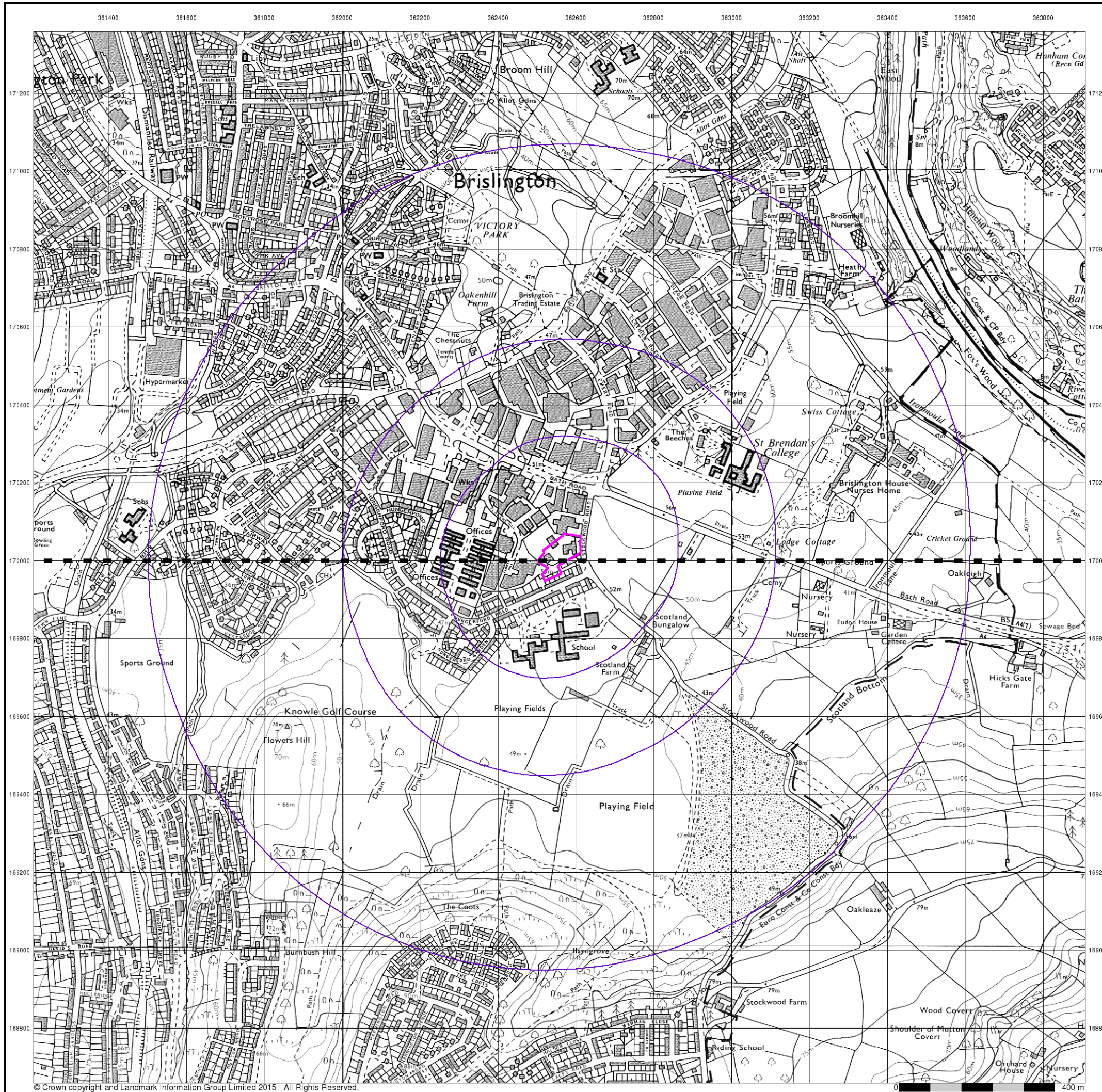

© Crown copyright and Landmark Information Group Limited 2015. All Rights Reserved.



A Member of the RSK Group plc

Ordnance Survey Plan

Published 1982 - 1988

Source map scale - 1:10,000

The historical maps shown were reproduced from maps predominantly held at the scale adopted for England, Wales and Scotland in the 1840's. In 1854 the 1:2,500 scale was adopted for mapping urban areas; these maps were used to update the 1:10,560 maps. The published date given therefore is often some years later than the surveyed date. Before 1938, all OS maps were based on the Cassini Projection, with independent surveys of a single county or group of counties, giving rise to significant inaccuracies in outlying areas. In the late 1940's, a Provisional Edition was produced, which updated the 1:10,560 mapping from a number of sources. The maps appear unfinished - with all military camps and other strategic sites removed. These maps were initially overprinted with the National Grid. In 1970, the first 1:10,000 maps were produced using the Transverse Mercator Projection. The revision process continued until recently, with new editions appearing every 10 years or so for urban areas.

Map Name(s) and Date(s)

ST67SW	1988	1:10,000
ST66NW	1982	1:10,000

Historical Map - Slice A

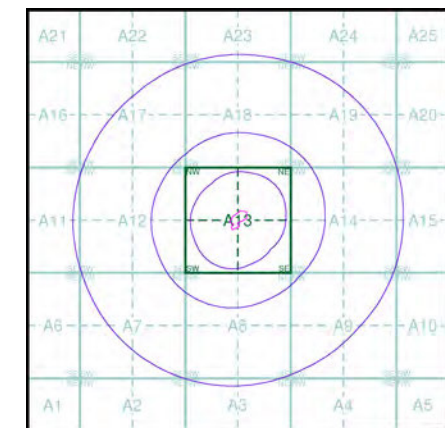

Order Details

Order Number: 132920054_1_1
 Customer Ref: 732959
 National Grid Reference: 362560, 170010
 Slice: A
 Site Area (Ha): 0.69
 Search Buffer (m): 1000

Site Details

Ground Floor, 515-517, Stockwood Road, Brislington, BRISTOL, BS4 5LR



Tel: 0844 844 9952
 Fax: 0844 844 9951
 Web: www.envirocheck.co.uk



© Crown copyright. All Rights Reserved. Licence Number 100022432.



STRUCTURAL SOILS LTD

A Member of the RSK Group plc

10k Raster Mapping

Published 1999

Source map scale - 1:10,000

The historical maps shown were produced from the Ordnance Survey's 1:10,000 colour raster mapping. These maps are derived from Landplan which replaced the old 1:10,000 maps originally published in 1970. The data is highly detailed showing buildings, fences and field boundaries as well as all roads, tracks and paths. Road names are also included together with the relevant road number and classification. Boundary information depiction includes county, unitary authority, district, civil parish and constituency.

Map Name(s) and Date(s)

ST67SW	1999	1:10,000
ST66NW	1999	1:10,000

Historical Map - Slice A

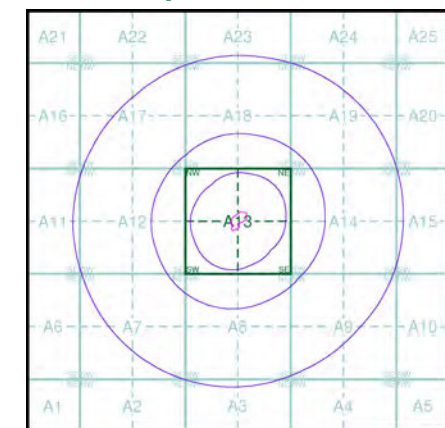

Order Details

Order Number: 132920054_1_1
 Customer Ref: 732959
 National Grid Reference: 362560, 170010
 Slice: A
 Site Area (Ha): 0.69
 Search Buffer (m): 1000

Site Details

Ground Floor, 515-517, Stockwood Road, Brislington, BRISTOL, BS4 5LR



Tel: 0844 844 9952
 Fax: 0844 844 9951
 Web: www.envirocheck.co.uk

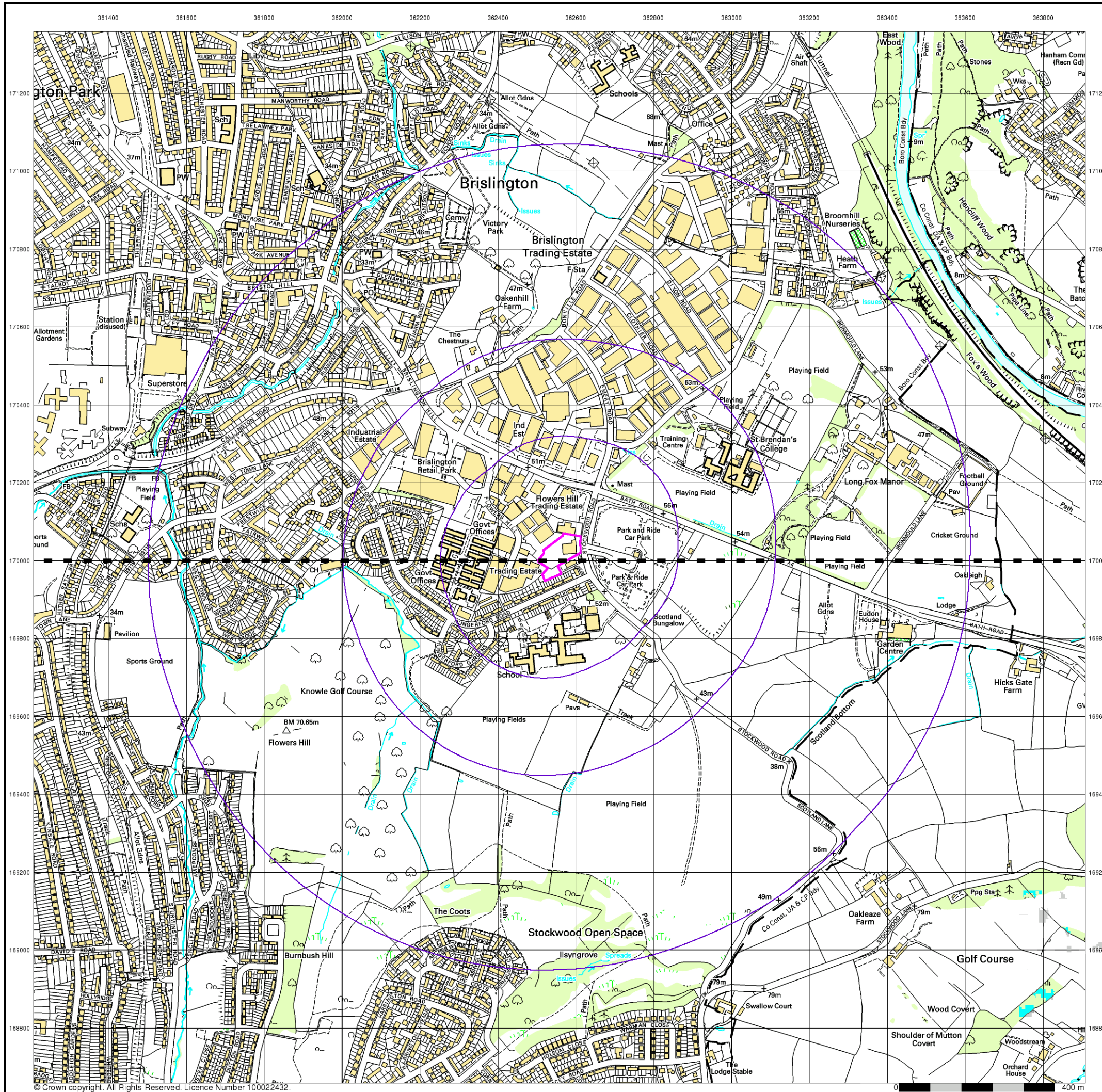

© Crown copyright. All Rights Reserved. Licence Number 100022432.



A Member of the RSK Group plc

10k Raster Mapping

Published 2006

Source map scale - 1:10,000

The historical maps shown were produced from the Ordnance Survey's 1:10,000 colour raster mapping. These maps are derived from Landplan which replaced the old 1:10,000 maps originally published in 1970. The data is highly detailed showing buildings, fences and field boundaries as well as all roads, tracks and paths. Road names are also included together with the relevant road number and classification. Boundary information depiction includes county, unitary authority, district, civil parish and constituency.

Map Name(s) and Date(s)

ST67SW	2006	1:10,000
ST66NW	2006	1:10,000

Historical Map - Slice A

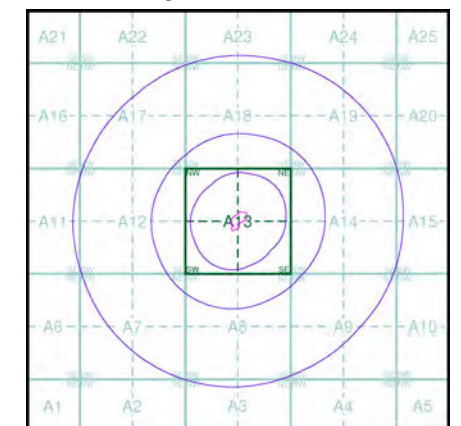

Order Details

Order Number: 132920054_1_1
 Customer Ref: 732959
 National Grid Reference: 362560, 170010
 Slice: A
 Site Area (Ha): 0.69
 Search Buffer (m): 1000

Site Details

Ground Floor, 515-517, Stockwood Road, Brislington, BRISTOL, BS4 5LR



Tel: 0844 844 9952
 Fax: 0844 844 9951
 Web: www.envirocheck.co.uk

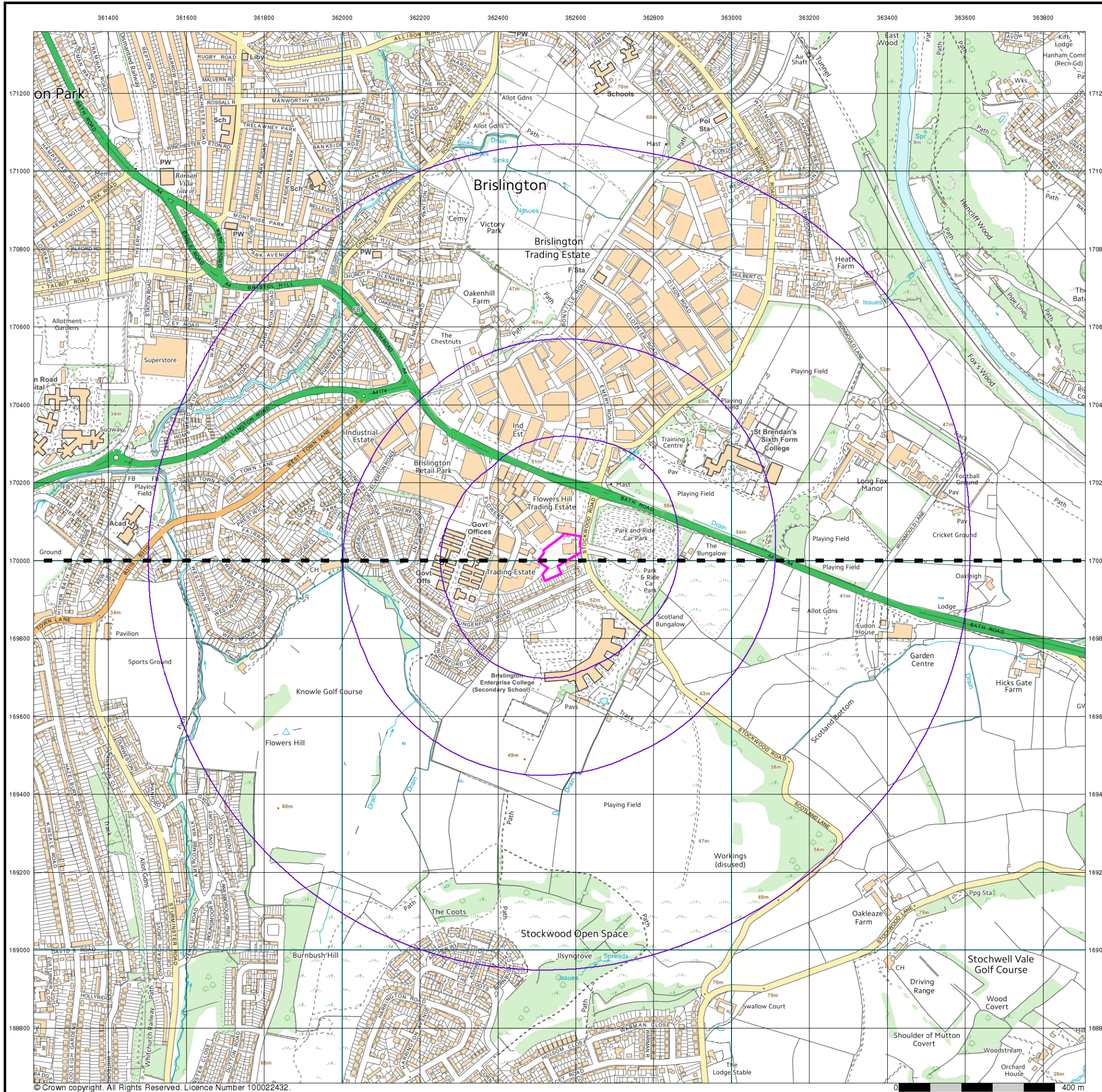

© Crown copyright. All Rights Reserved. Licence Number 10002432.



STRUCTURAL SOILS LTD

A Member of the **RSK** Group plc

VectorMap Local

Published 2017

Source map scale - 1:10,000

VectorMap Local (Raster) is Ordnance Survey's highest detailed 'backdrop' mapping product. These maps are produced from OS's VectorMap Local, a simple vector dataset at a nominal scale of 1:10,000, covering the whole of Great Britain, that has been designed for creating graphical mapping. OS VectorMap Local is derived from large-scale information surveyed at 1:1250 scale (covering major towns and cities), 1:2500 scale (smaller towns, villages and developed rural areas), and 1:10 000 scale (mountain, moorland and river estuary areas).

Map Name(s) and Date(s)

- ST67SW | 2017 | Variable
- ST66NW | 2017 | Variable

Historical Map - Slice A

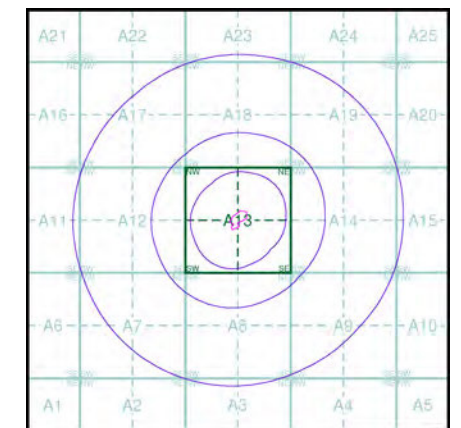

Order Details

Order Number: 132920054_1_1
 Customer Ref: 732959
 National Grid Reference: 362560, 170010
 Slice: A
 Site Area (Ha): 0.69
 Search Buffer (m): 1000

Site Details

Ground Floor, 515-517, Stockwood Road, Brislington, BRISTOL, BS4 5LR



Tel: 0844 844 9952
 Fax: 0844 844 9951
 Web: www.envirocheck.co.uk

264
British Geological Survey

62547003 GEORGE WIMPEY AND COMPANY LTD.
CENTRAL LABORATORY

ST 67 SW / 66

BOREHOLE RECORD

B.H. No. 6

Ground level : 172.0 ft. above O.D. Date started : 9.2.65
 Type of boring : Shell and Auger Date completed : 10.2.65
 Dia. of boring : 8 in. Lining tubes : 8 in. to 56 ft.

Date	Depth of Boring	Water Level	Samples		Change of Strata			Description of Strata
			Depth	Type	Legend	Depth	O.D. Level	
9.2.65	3'0"						169.0	Fill (clay with cobbles)
	11'0"						161.0	Firm brown silty clay with pockets of red and grey silty clay
	46'0"						126.0	Friable grey shale in a firm grey silty matrix
10.2.65	50'0"						122.0	'Roof fall' of shale <i>in-situ mudstone</i>
	56'0"						116.0	Fill (clay with fragments of shale with coal) with grey shale at the bottom of the hole <i>OLD WORKINGS</i>

Drawing No :
S/R :
Scale :

Key to type of sample :
 U (4) indicates 4 in. dia. undisturbed sample.
 U (1½) .. 1½ in.
 D .. disturbed sample.
 S () .. standard penetration test.
 (No. in brackets gives No. of blows/12 in. penetration.)

Remarks: Ground-water was first encountered at 22 ft. below ground level. A sample of ground-water was taken.

Soils :

Fig. No :

BRISTOL WIMPEY OFFICE

1/2

6257.7005
249.

GEORGE WIMPEY AND COMPANY LTD.
CENTRAL LABORATORY

ST 67 SW/67

BOREHOLE RECORD

B.H. No. 8

Ground level: 173.4 ft. above O.D. Rotary core drilling Date started: 11.2.65
 Type of boring: Shell and Auger to 20ft. to 72 ft. Date completed: 18.2.65
 Dia. of boring: 8 in. Lining tubes: 8 in. to 20 ft.

Date	Depth of Boring	Water Level	Samples		Change of Strata		Description of Strata	
			Depth	Type %	Legend	Depth		O.D. Level
11.2.65	12'0"		12'0"	Recovery		12'0"	161.4	Fill (clay and coal dust)
	13'0"		13'0"			13'0"	160.4	Fill (loose coal fragments) <i>OLD WORKINGS (found in other boreholes)</i>
	17'0"		17'0"			17'0"	156.4	Grey silty clay with weathered shale fragments (Seatearth)
12.2.65	20'0"		20'0"			20'0"	155.4	Grey laminated shaly clay
15.2.65	27'0"		27'0"	93%		24'6"	148.9	Weathered grey silty micaceous mudstone. Core much broken throughout. Comminuted 23'0" - 24'6"
						27'0"	146.4	Weathered buff and grey mudstone containing plant fragments and softened to a clay 26'6" - 27'0"
						28'3"	145.1	Grey-black ironstained mudstone
						33'0"	100%	Grey-black, slickensided mudstone with abundant rootlets. Carbonaceous in part. Buff silty seatearth at base
16/18.2.65			33'0"	94%		41'0"	132.4	Grey mudstone with abundant plant and root fragments
						47'0"	100%	Massive light grey siltstone with calcite veining
						50'9"	122.6	Grey silty mudstone with occasional rootlets and carbonised plants. Shaly clay 53'9" to 54'0" and 54'9" to 55'0"
						53'0"	120.4	
						57'0"	100%	59'9"

Drawing No :
S/R/.....
Scale :

Key to type of sample :
 U (4) indicates 4 in. dia. undisturbed sample.
 U (1½) " 1½ in. " " "
 D " disturbed sample.
 (S () " standard penetration test.
 (No. in brackets gives No. of blows/12 in. penetration.)

Remarks :

Soils No :

Fig. No :

289

GEORGE WIMPEY AND COMPANY LTD.,
CENTRAL LABORATORY

31675W/61
6257 7005

BOREHOLE RECORD 264.

B.H. No. 8 (Cont'd)

Ground level : 173.4 ft. above O.D. Rotary core drilling Date started : 11.2.65
 Type of boring : Shell and Auger to 20 ft. to 72 ft. Date completed : 18.2.65
 Dia. of boring : 8 in. Lining tubes : 8 in. to 20 ft.

Date	Depth of Boring	Water Level	Samples		Change of Strata		Description of Strata
			Depth	Recovery %	Depth	O.D. Level	
	72'0"		64'0"	86%	72'0"	101.4	Massive grey mudstone with sandy laminae 61'6" to 62'3". Dip of bedding 20°, occasional semi-vertical joints
			72'0"	75%			

Drawing No :
S/RJ.....
Scale :

Key to type of sample :
 U (4) indicates 4 in. dia. undisturbed sample.
 U (1½) " 1½ in. " " "
 D " disturbed sample.
 (S) () " standard penetration test
 (No. in brackets gives No. of blows/12 in. penetration.

Remarks : Ground-water was first encountered at 12 ft. below ground level in the shell and auger boring. Good return of water throughout while Rotary Core Drilling. No cavities observed.

BRISTOL WIMPEY OFFICE	Soils No :
	Fig. No :

**GEOLOGICAL SURVEY OF GREAT BRITAIN
RECORD OF SHAFT OR BORE FOR MINERALS**

(For Survey use only)
6-inch Map Registered No.

ST 67 SW/68

Name of Shaft or Bore given by Geological Survey:
Dunford Lee & Wardell, Brislington No. 9.

Name and Number given by owner:
No. 9.

Nat. Grid Reference
6256.7005

For whom made Dunford Lee & Wardell

Town or Village Brislington, Bristol County

Exact site _____ (Attach a tracing from a map, or a sketch-map, if possible.)

1" N.S. Map No.	1" O.S. Map No.	Confidential or not
264		

Purpose for which made Trial

Ground Level at shaft bore relative to O.D. _____ If not ground level give O.D. of beginning of shaft bore _____

Made by _____ Date of sinking 1965

Information from Driller's log Date received _____

Examined by _____

SPECIMEN NUMBERS AND ADDITIONAL NOTES

(For Survey use only) GEOLOGICAL CLASSIFICATION	DESCRIPTION OF STRATA	THICKNESS		DEPTH	
		Ft	In.	Ft	In.
	No record	56	0	56	0
	Black mudstone with coaly laminae	16	0	at 56 72	0
	Grey and pale grey mudstone with sandy laminae	16	0	72	0
	Soft dark seat earth	2	6	74	6
	Grey silty mudstone	5	6	80	0
	Hard grey sandstone with dark shale partings	1	0	81	0
	Alternating grey sandstone and mudstone	1	6	82	6
	Grey fine grained mudstone	1	6	84	0
	Dark shaly mudstone (black and coaly) for 1" at base	1	0	85	0
	Brownish fine-grained seat earth	2	0	87	0
	Grey sandy mudstone	2	0	89	0
	Hard pale grey fine to medium sandstone	8	0	97	0

2019/22/2011 10:05 4m 1/161XL