

HOUSETYPE VARIATIONS

PLOT NUMBERS:	AS DRAWN	- 11, 55
	HANDED	- 10, 54
MATERIALS:	WALLS	- BRICK
	WALLS (TREATMENT)	- BOARDING
	FENESTRATION	- UPVC
	OBSOLETE WINDOWS	- BATHROOMS & ENSUITES
	EXTERNAL DOORS	- UPVC
	OBSOLETE DOORS	-
	ROOF	- TILE
	GUTTERING & DOWNPIPES	- UPVC
	FASCIA & SOFFITS	- UPVC
WINDOW OMISSION:	PLOT(S)	- 10
AREA OF UNIT (GIA):	164.8sqm	1774sqft
B. REGS PART M:	M4(2)	
NDSS COMPLIANT:	YES	
CHARACTER AREA:	RURAL EDGE	

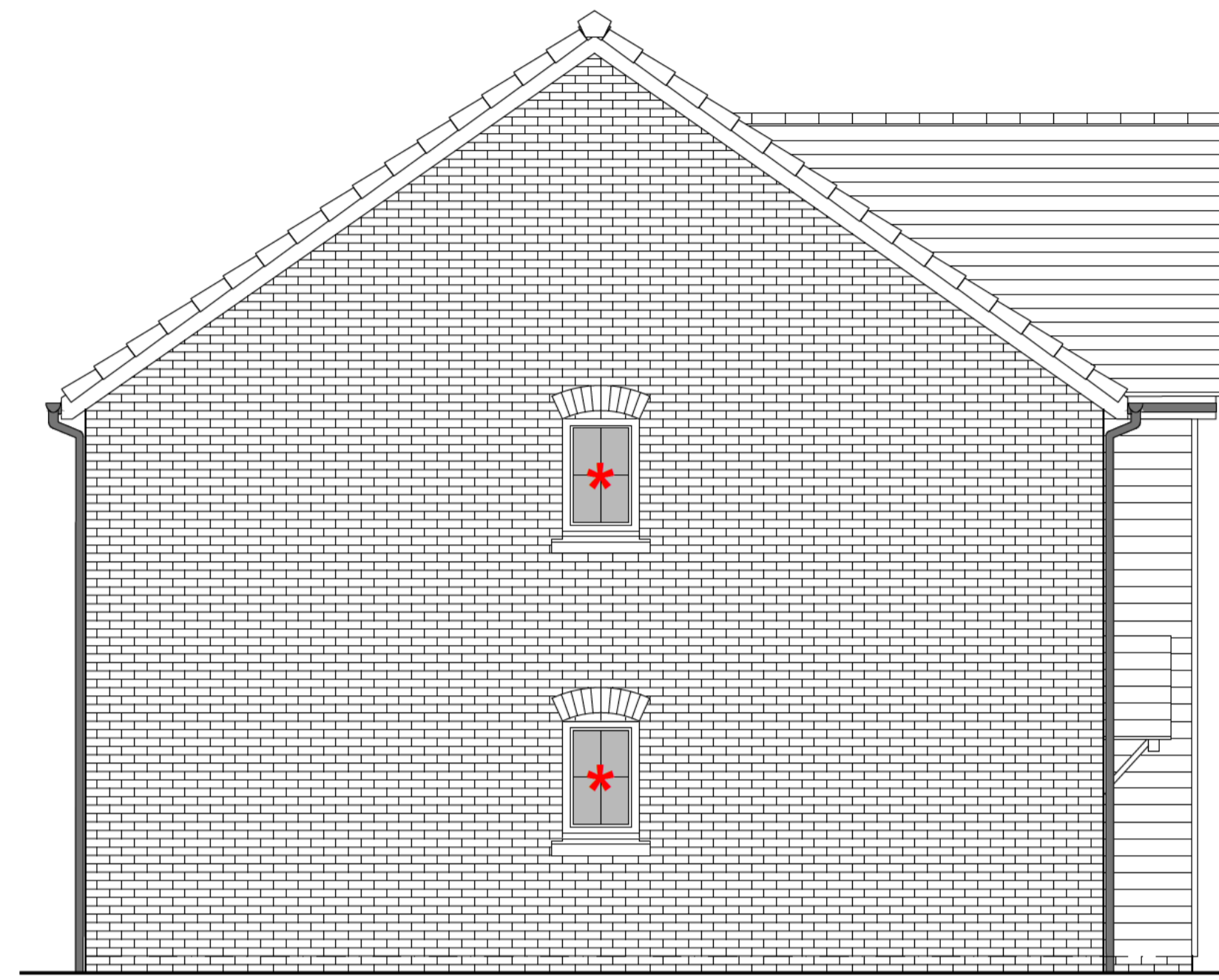

FRONT ELEVATION



SIDE ELEVATION



REAR ELEVATION

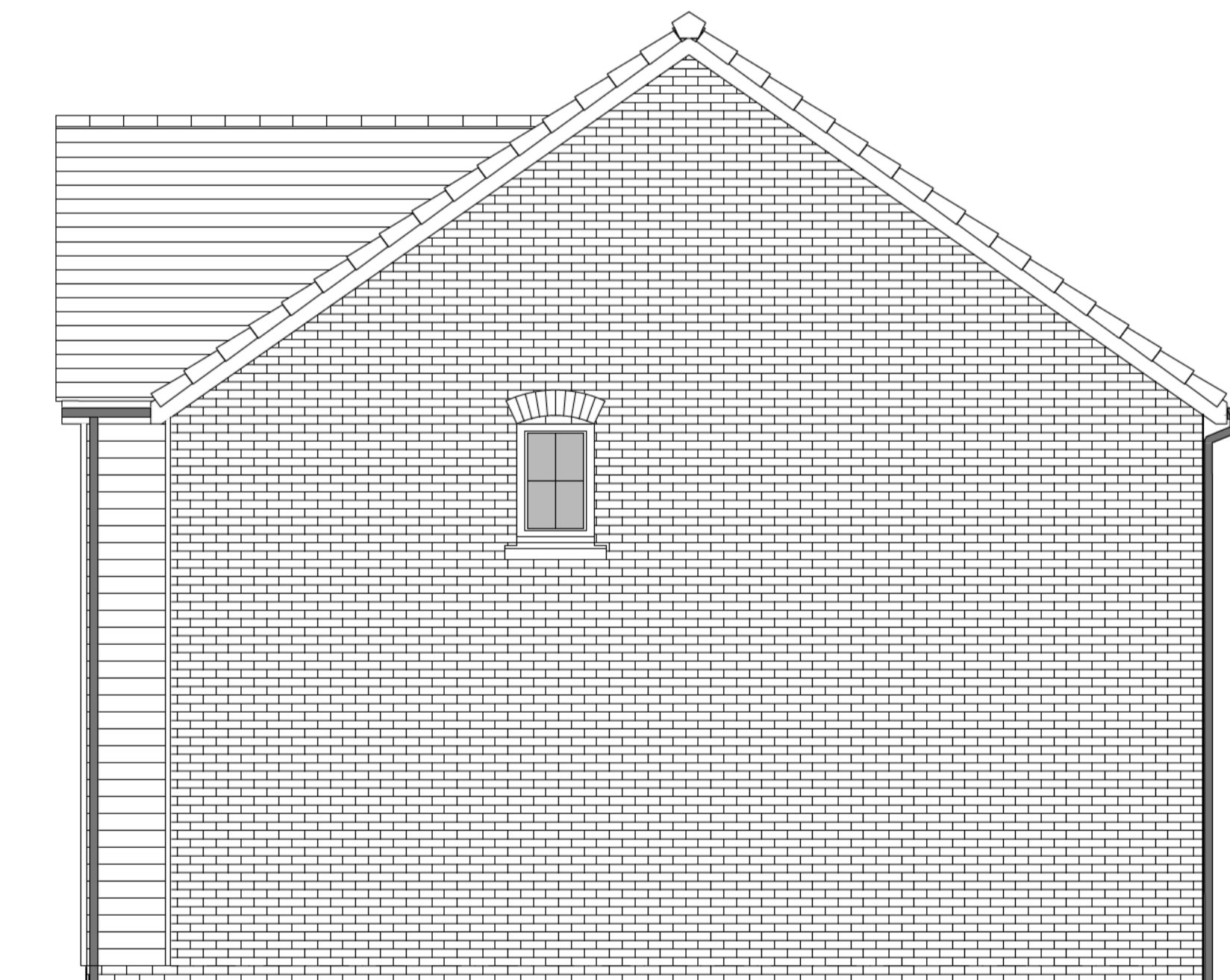

SIDE ELEVATION

Rev	Date	Amendment	Initials
C	10/12/2024	Revised as per comments dated 09/12/2024	CLP
B	22/11/2024	Revised as per comments dated 21/11/2024	CLP
A	05/11/2024	Revised to planning issue	CLP

Project:
 LAND N.E. THAXTED ROAD
 SAFFRON WALDEN
 Client:
 VISTRY (EASTERN)
 Drawing:
 PROPOSED HOUSETYPE ELEVATIONS
 HOUSE TYPE T581

Drawing no: 24.1966.4501 Rev: C
 Scale@A1: 1:50 Date: OCT 24 Drawn: CLP Checked: YC

finc Architects Ltd
 61-63 New London Road | Chelmsford | Essex | CM2 0ND
 T: +44 (0)1245 933988
 W: www.fincarchitects.com
 E: company@fincarchitects.com

© Finc Architects Limited holds the copyright to all the information contained within this document and their written consent must be obtained before copying or using the data other than for the purpose it was originally supplied.
 All dimensions and measurements to be checked on site.
 Do not scale from this drawing. This drawing is to be printed in colour.

PLANNING

