

HOUSETYPE VARIATIONS

PLOT NUMBERS:	AS DRAWN	- 2
	HANDED	- N/A
MATERIALS:	WALLS	- BRICK
	WALLS (TREATMENT)	- BOARDING
	FENESTRATION	- UPVC
	OBSCURSE WINDOWS	- BATHROOMS & ENSUITES
	EXTERNAL DOORS	- UPVC
	OBSCURSE DOORS	-
	ROOF	- TILE
	GUTTERING & DOWNPIPES	- UPVC
	FASCIA & SOFFITS	- UPVC
WINDOW OMISSION:	PLOT(S)	- N/A
AREA OF UNIT (GIA):	120.4sqm	1296sqft
B. REGS PART M:	M4(2)	
NDSS COMPLIANT:	YES	
CHARACTER AREA:	KNIGHT PARK	

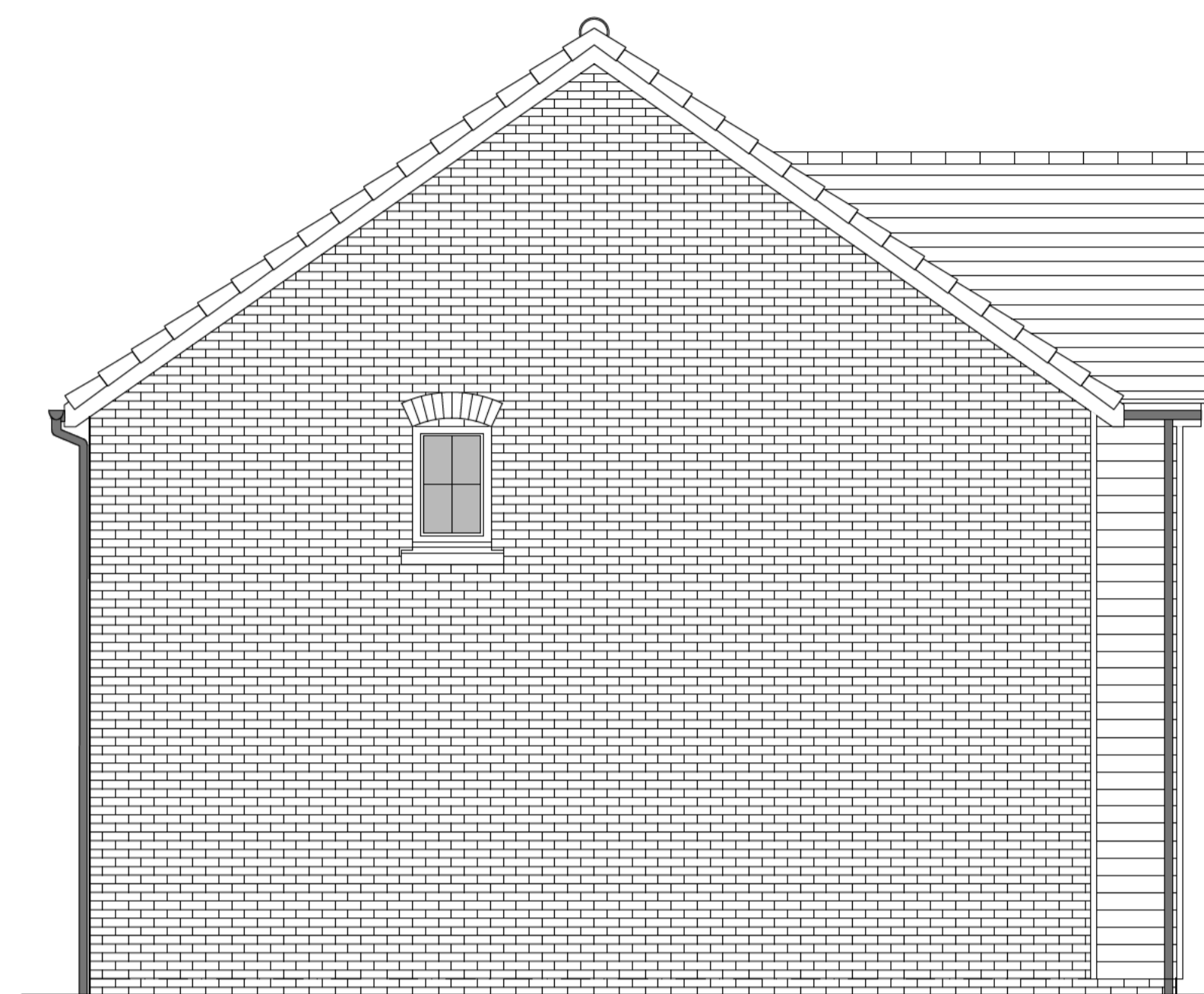

FRONT ELEVATION



SIDE ELEVATION

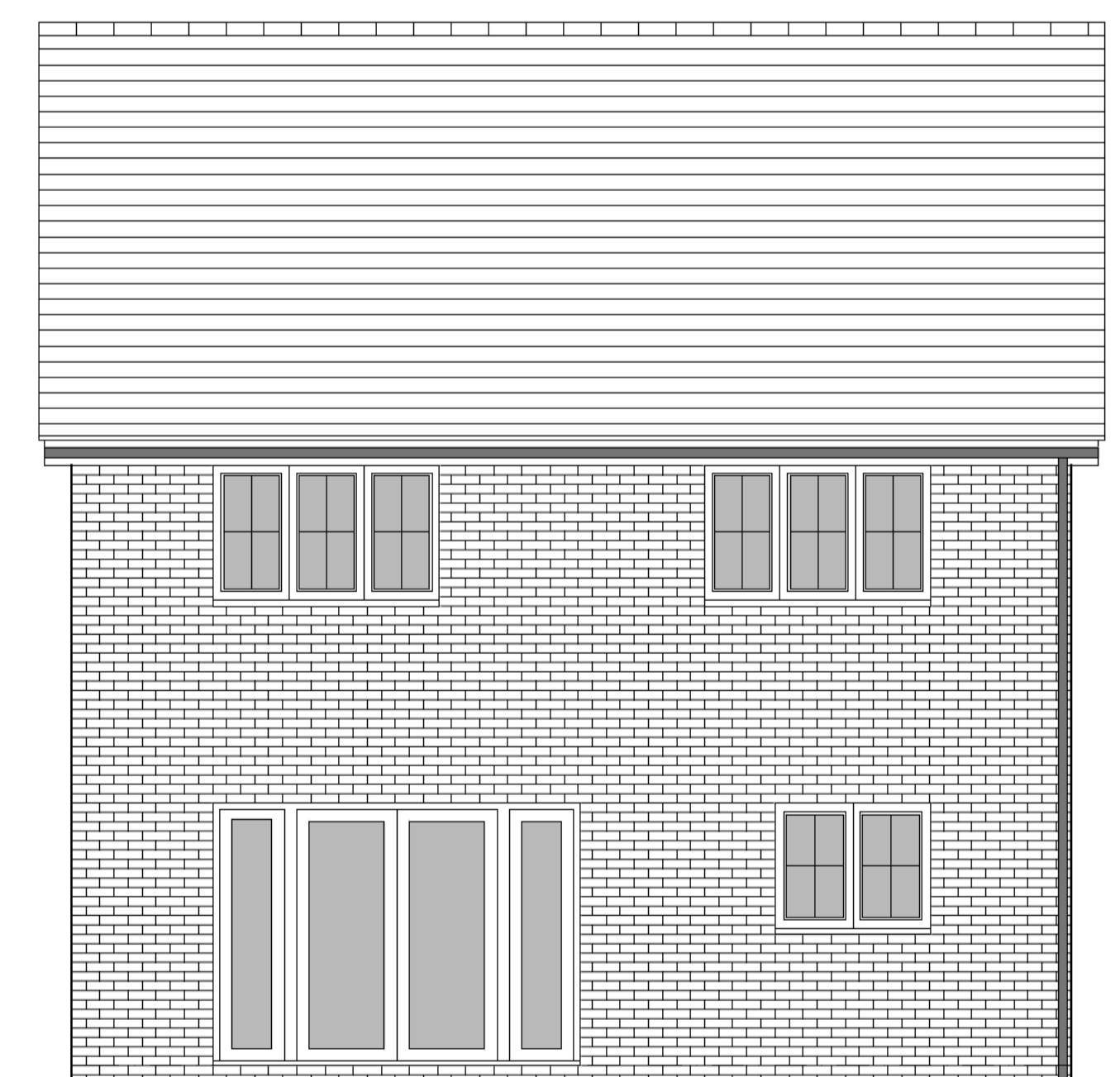

REAR ELEVATION

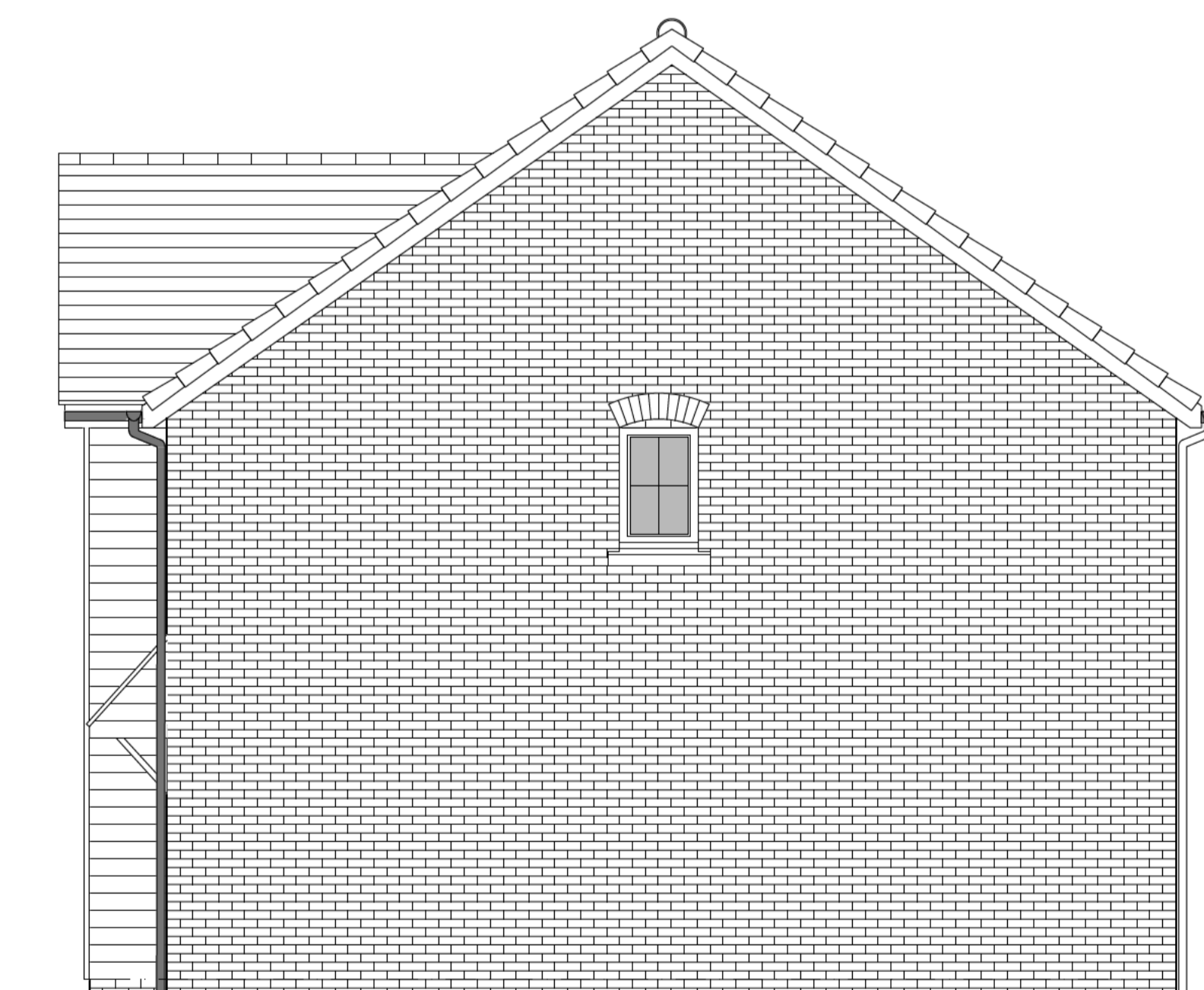

SIDE ELEVATION

Rev	Date	Amendment	Initials
C	10/12/2024	Revised as per comments dated 09/12/2024	CLP
B	21/11/2024	Revised as per comments dated 21/11/2024	CLP
A	05/11/2024	Revised to planning issue	CLP

Project:  
 LAND N.E. THAXTED ROAD  
 SAFFRON WALDEN  
 Client:  
 VISTRY (EASTERN)  
 Drawing:  
 PROPOSED HOUSETYPE ELEVATIONS  
 HOUSE TYPE M461 (V2)

Drawing no: 24.1966.4353 Rev: C  
 Scale@A1: 1:50 Date: OCT 24 Drawn: CLP Checked: YC

**finc** Architects Ltd  
 61-63 New London Road | Chelmsford | Essex | CM2 0ND  
 T: +44 (0)1245 933988  
 W: www.fincarchitects.com  
 E: company@fincarchitects.com

© Finc Architects Limited holds the copyright to all the information contained within this document and their written consent must be obtained before copying or using the data other than for the purpose it was originally supplied.  
 All dimensions and measurements to be checked on site.  
 Do not scale from this drawing. This drawing is to be printed in colour.

PLANNING

