

**Notes**  
 Responsibility is not accepted for errors made by others in scaling from this drawing. Refer to figured dimensions only. All dimensions to be verified on site prior to construction. Report all discrepancies or ambiguities to the Document Originator immediately. This document is to be read in conjunction with relevant documents, drawings and standards.

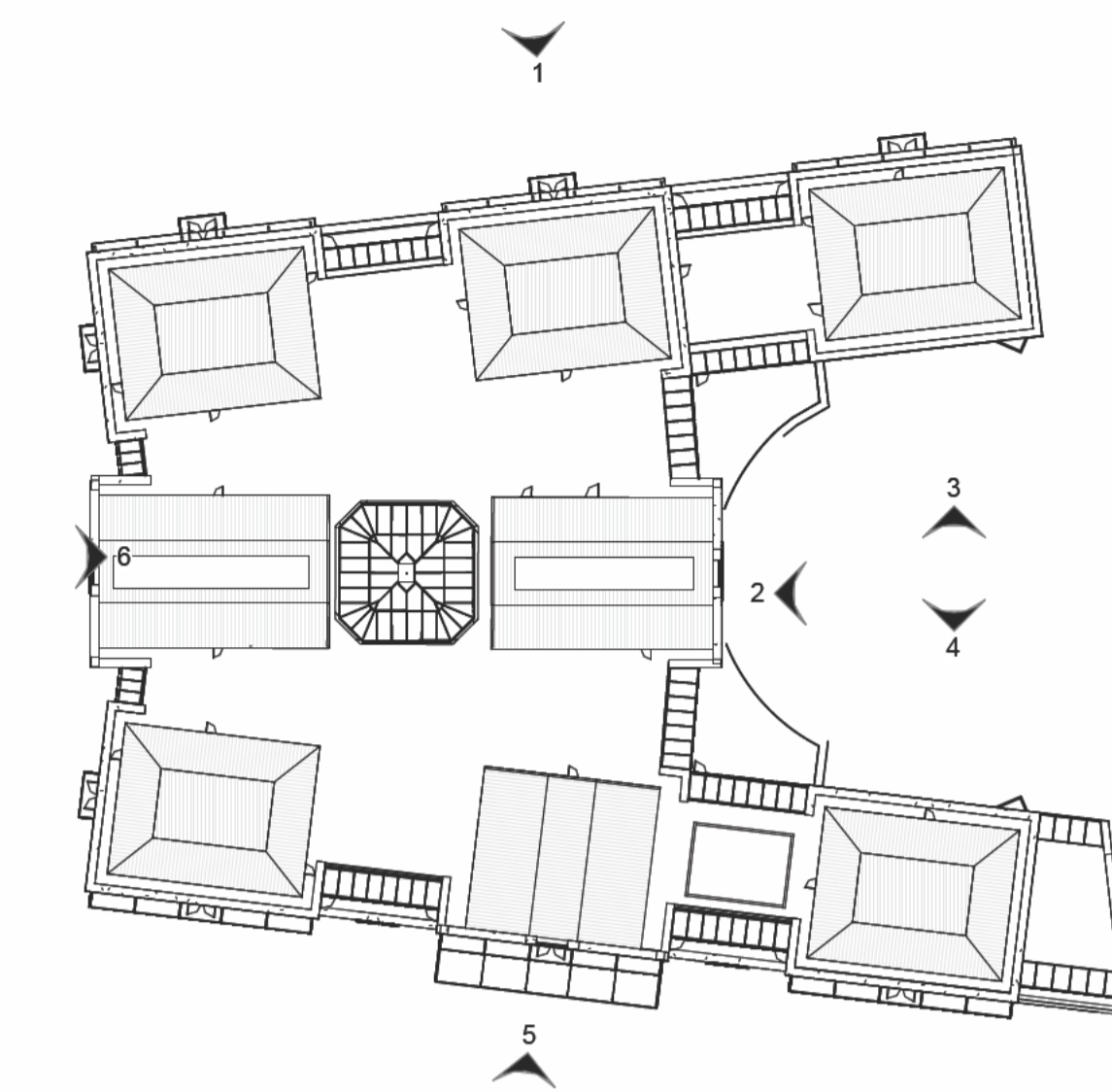

**Key Plan - Existing Elevations 4-6 - Planning**  
 1 : 500

**5 Existing Building - Elevation 5 - Planning**  
 1 : 200

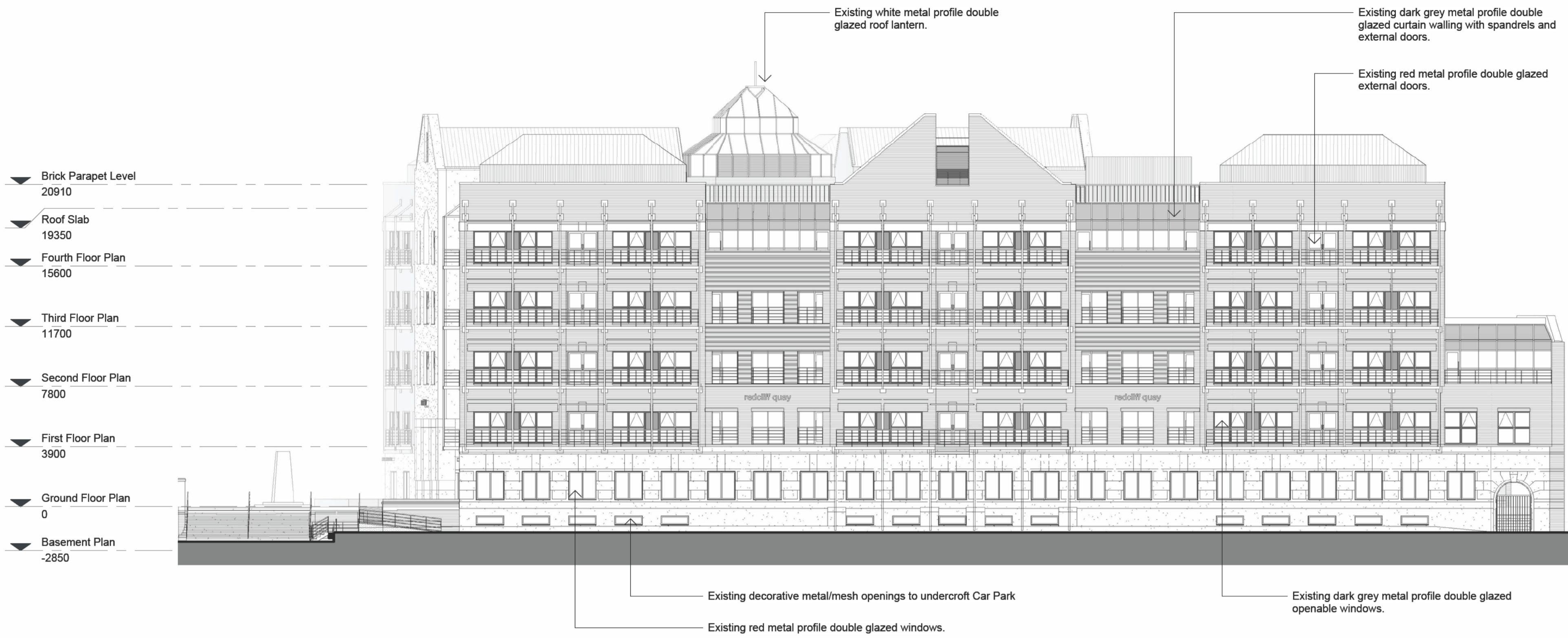
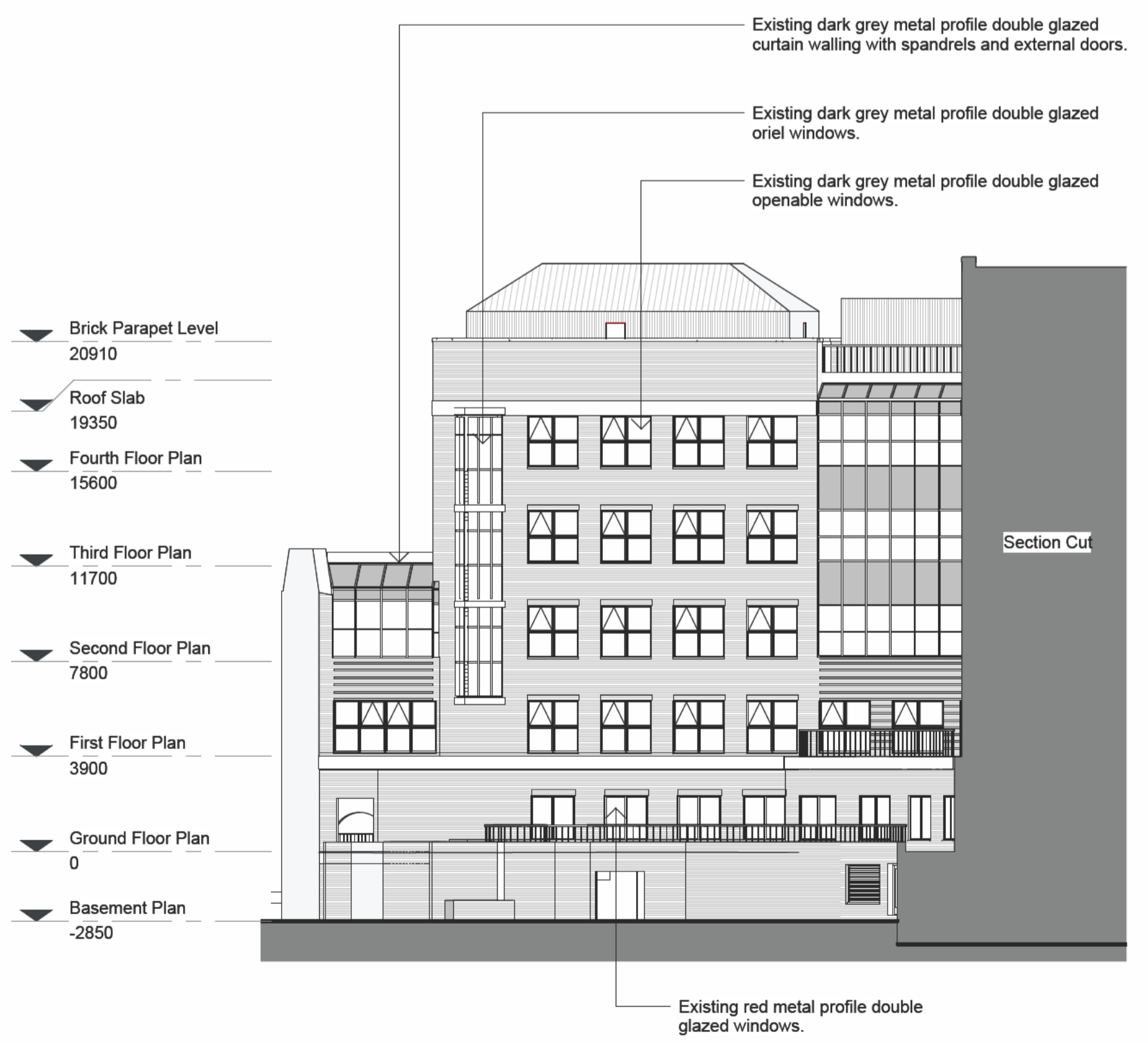

**4 Existing Building - Elevation 4 - Planning**  
 1 : 200



**6 Existing Building - Elevation 6 - Planning**  
 1 : 200

P03	14.11.24	Issued for Planning	BW	RG
P02	16.09.24	Issued for Planning	BW	DT
P01	30.08.24	Draft Planning drawings for comment	BW	DT

Rev	Date	Notes	Dm	Chkd
-----	------	-------	----	------



Document Originator

**AWW**

London 106 Weyden Street, SE1 3GB 020 7160 6000  
 Plymouth East Quay House, PL4 0JX 01752 261 202  
 Bristol pvt + mark, 48-52 Baldwin Street, BS1 1QB 0117 923 2535  
 RIBA Chartered Practice www.aww-uk.com

Client  
 Skelton Group

AWW Project Number	Project Stage
4817	Planning

Project Title  
 Redcliff Quay  
 Bristol

Title  
 Planning Issue - Existing Building - Elevation 4, 5 & 6

Scale @ A1	Document Status						
As indicated	S4 - Suitable for Stage Approval						
Project	Origin	Volume	Level	Type	Role	Number	Rev
4817	AWW	XX	ZZ	DR	A	01109	P03