

PROPOSED SITE PLAN

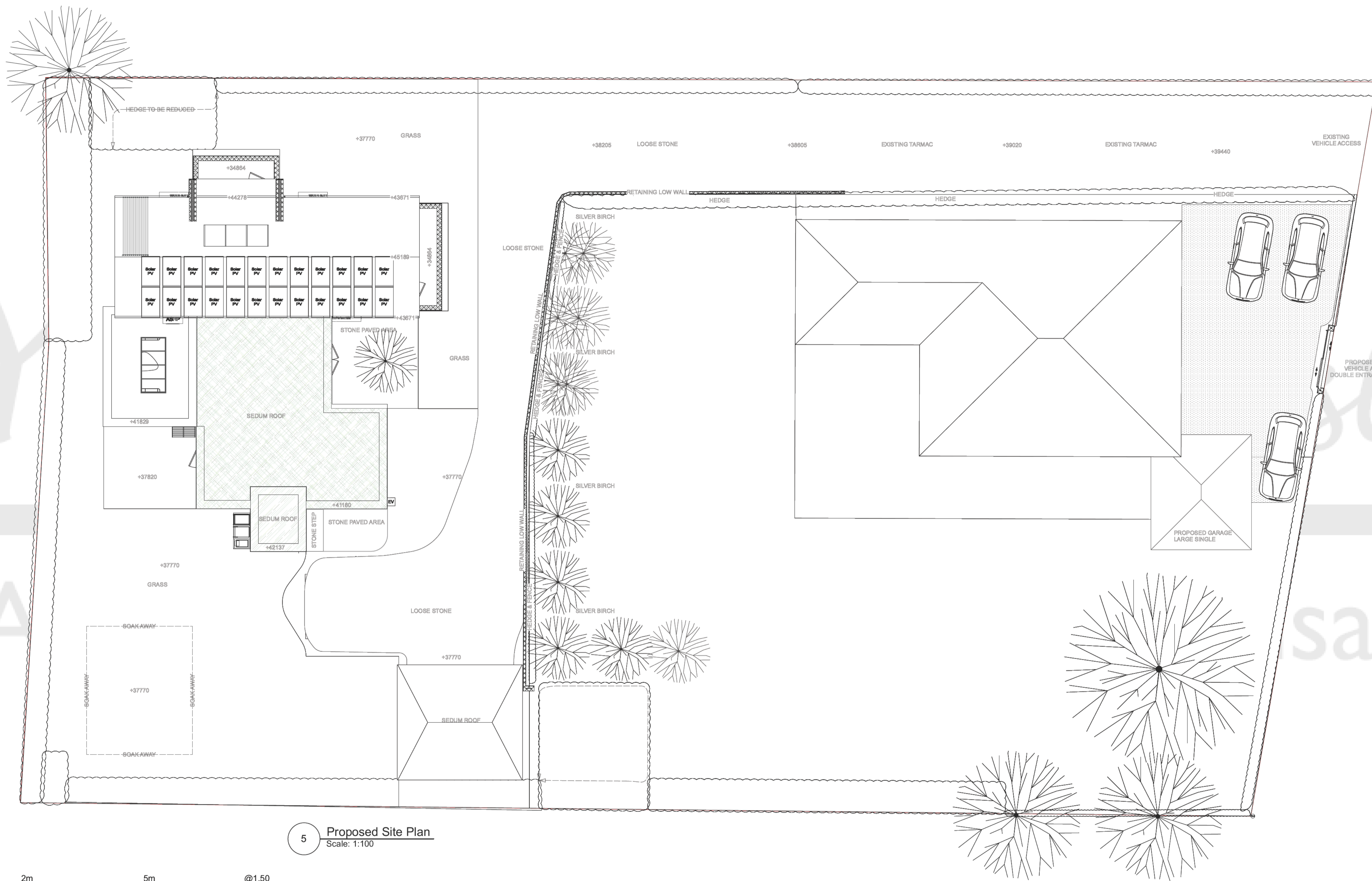

5 Proposed Site Plan  
Scale: 1:100

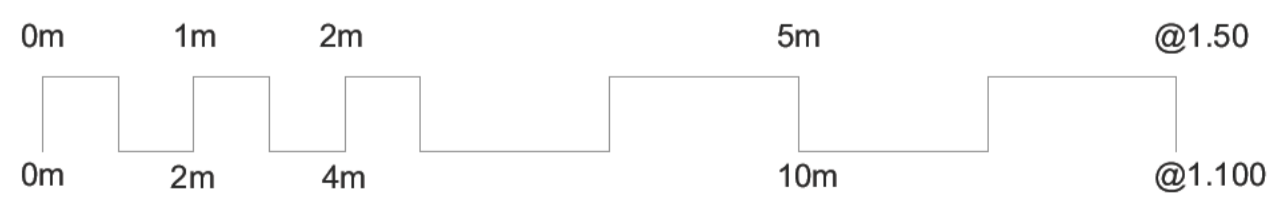

<p><b>Your Design Bristol</b> Architecture   Design   Visualisation</p> <p>605 Fishponds Road, Fishponds, Bristol, BS16 3AA. studio@yourdesignbristol.co.uk ~ 0117 329 1818 © Your Design Bristol Ltd. All Rights Reserved</p>	Client: Mr & Mrs Ashby	Drawing: Proposed Site Plan	Project Description:	Revisions:	<p>NB</p> <p>Author Retains Copyright. Responsibility is not accepted for errors made by others in scaling from this drawing. All dimensions, levels and angles to be checked on site by the contractor. All boundaries are assumed and we accept no liability for boundary inaccuracy. You are reminded of your responsibilities under the 'Party Wall etc. Act' 1996 where applicable.</p>
	Address: 8 Druid Stoke Avenue Bristol BS9 1DD	Designed By: CH Date: 29/12/2023 Cad File: Ashby Status: For Comment Scale: Labelled @A1	Proposed Dwelling	A B C D E	