

PROPOSED BIN STORAGE PLANS AND ELEVATIONS

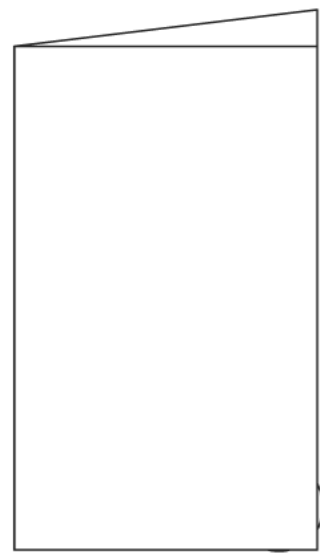

21 Proposed Bin Store Side Elevation
Scale: 1:20

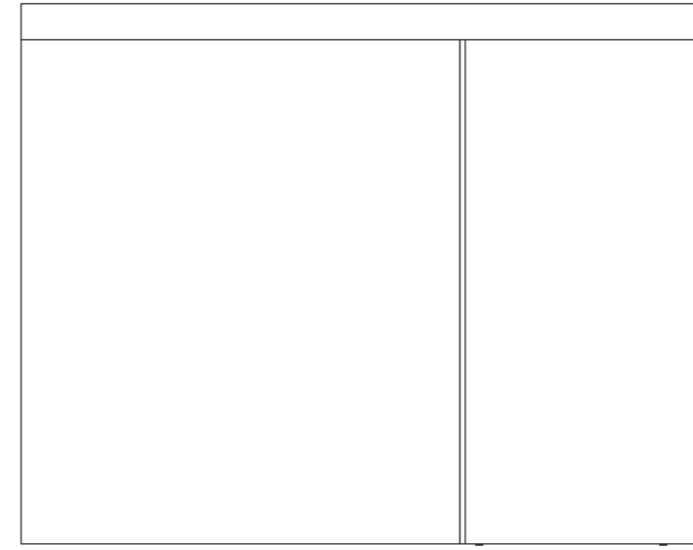

22 Proposed Bin Store Rear Elevation
Scale: 1:20

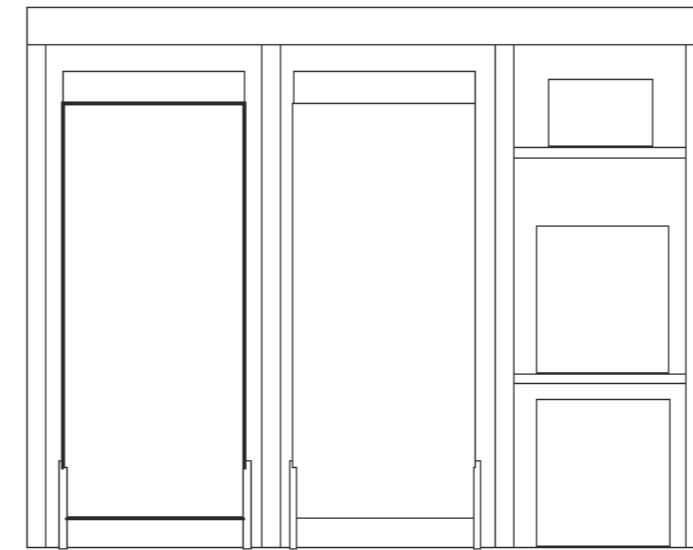

20 Proposed Bin Store Front Elevation
Scale: 1:20

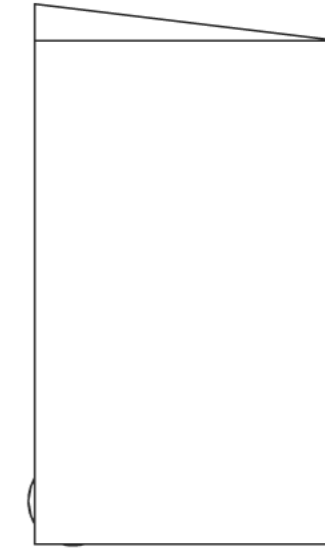

19 Proposed Bin Store Side Elevation
Scale: 1:20

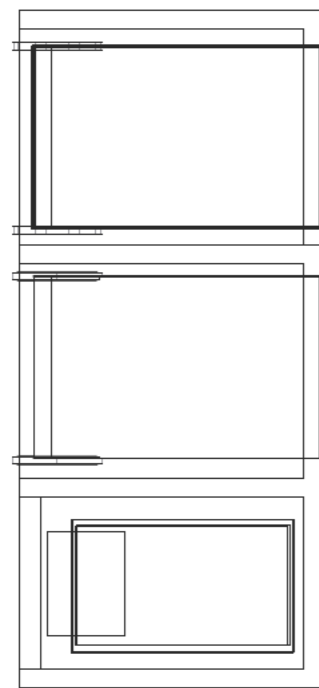

18 Proposed Bin Store Floor Plan
Scale: 1:20

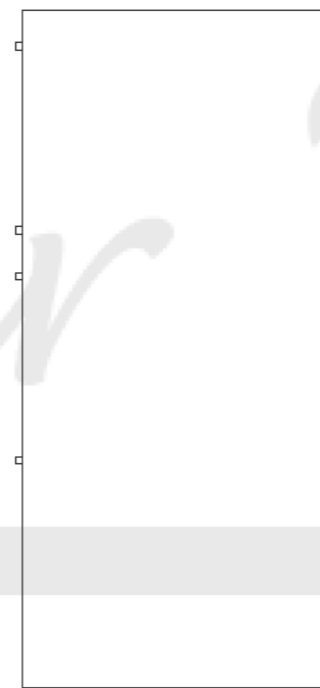

17 Proposed Bin Store Roof Plan
Scale: 1:20



29 Proposed Bin Store Front ISO View
Scale: 1:20

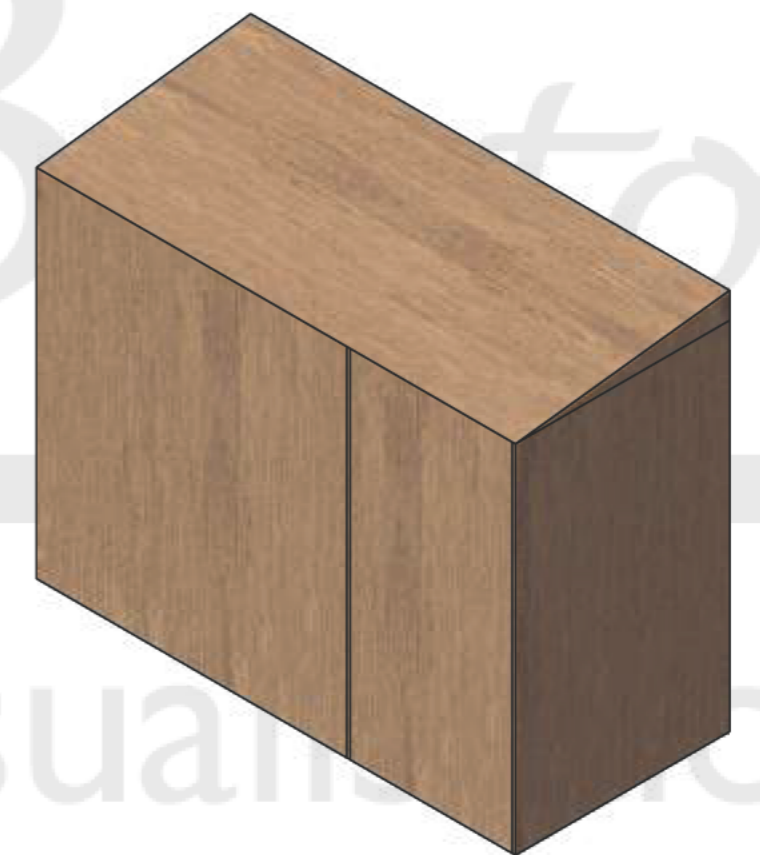

30 Proposed Bin Store Rear ISO View
Scale: 1:20

BIN STORE COMPONENTS

- 1 x Green Garden Waste
- 1 x General House Hold Waste
- 1 x Brown Food Waste
- 1 x Green Tins and Plastics
- 1 X Blue Cardboard Waste

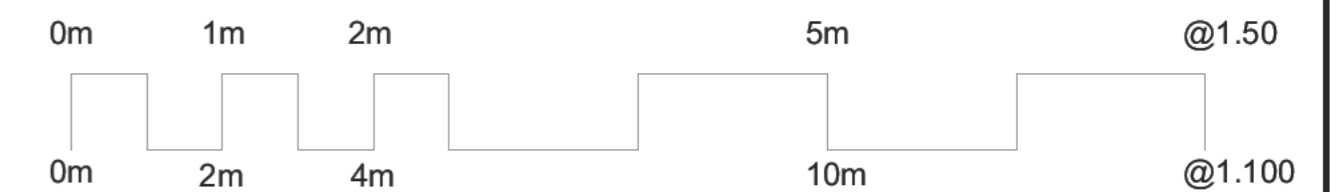

<p><i>Your Design Bristol</i> Architecture Design Visualisation 605 Fishponds Road, Fishponds, Bristol, BS16 3AA. studio@yourdesignbristol.co.uk - 0117 329 1818 © Your Design Bristol Ltd. All Rights Reserved</p>	Client: Mr & Mrs Ashby	Drawing: Proposed Bin Store	Project Description:	Revisions:	NB
	Address: 8 Druid Stoke Avenue Bristol BS9 1DD	Designed By: CH Date: 29/12/2023 Cad File: Ashby Status: For Comment Scale: Labelled @A2	Proposed Dwelling		A B C D E