

PROPOSED GROUND AND FIRST FLOOR PLAN

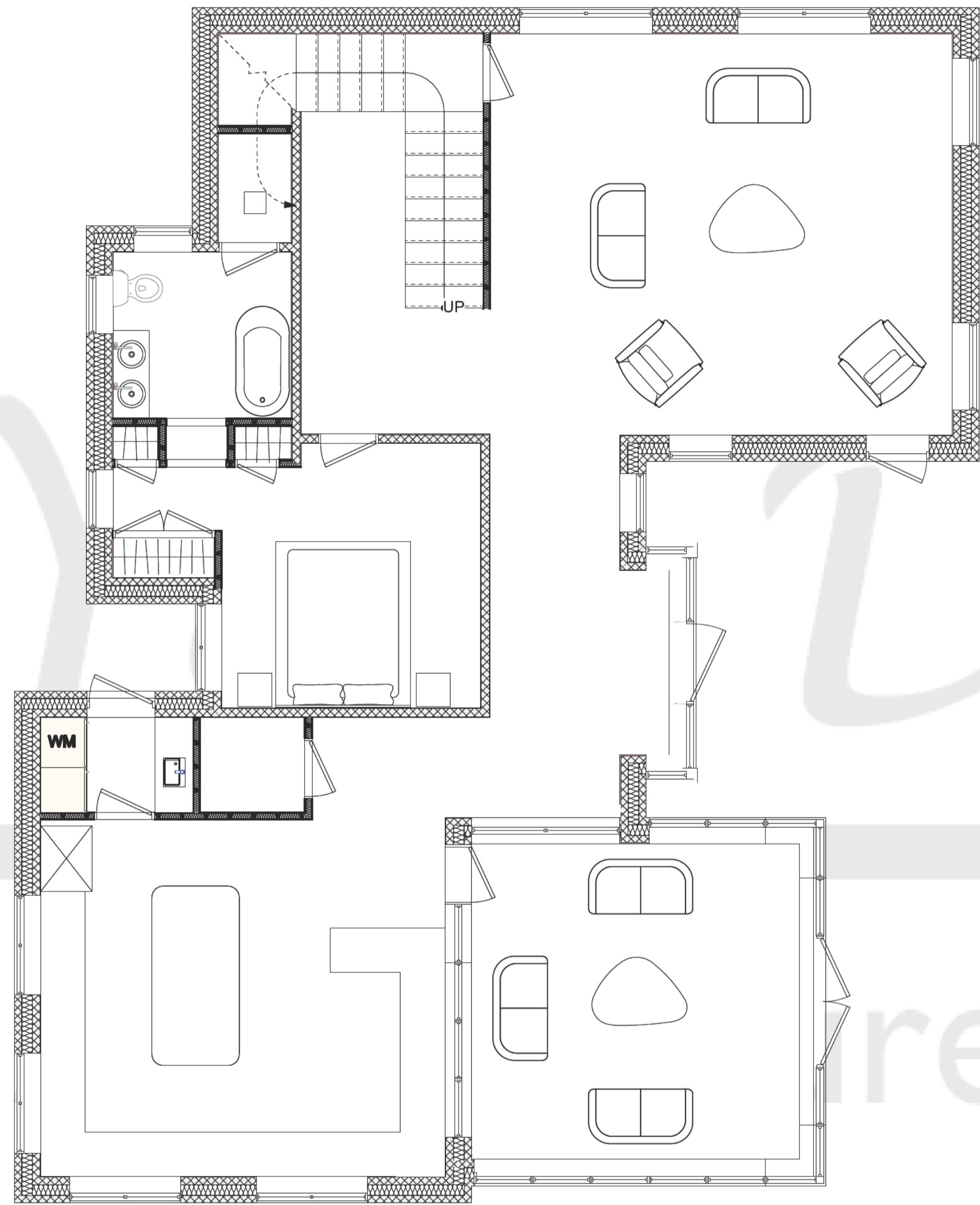

2 Proposed Ground Floor Plan
Scale: 1:50

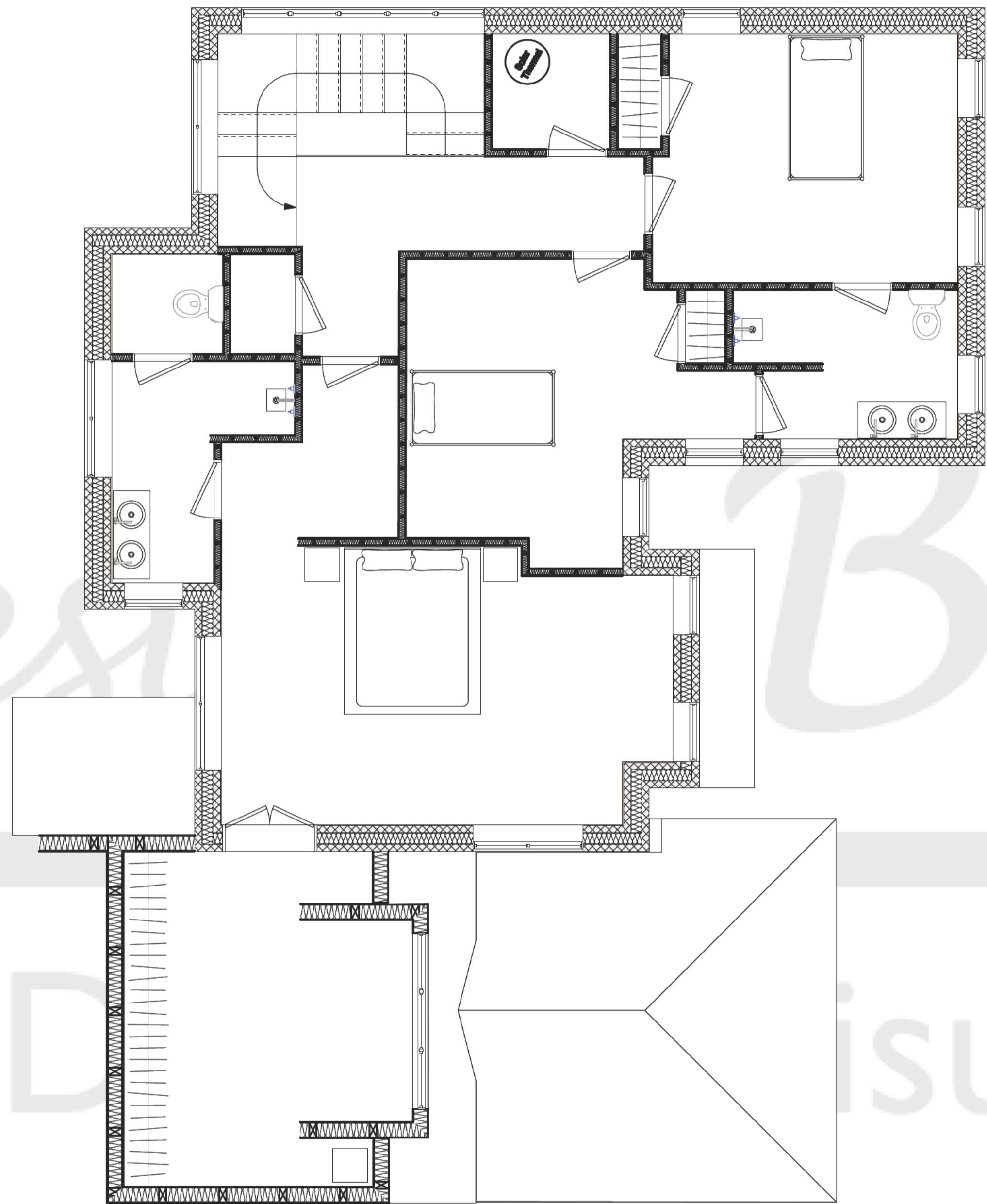

1 Proposed First Floor Plan
Scale: 1:50

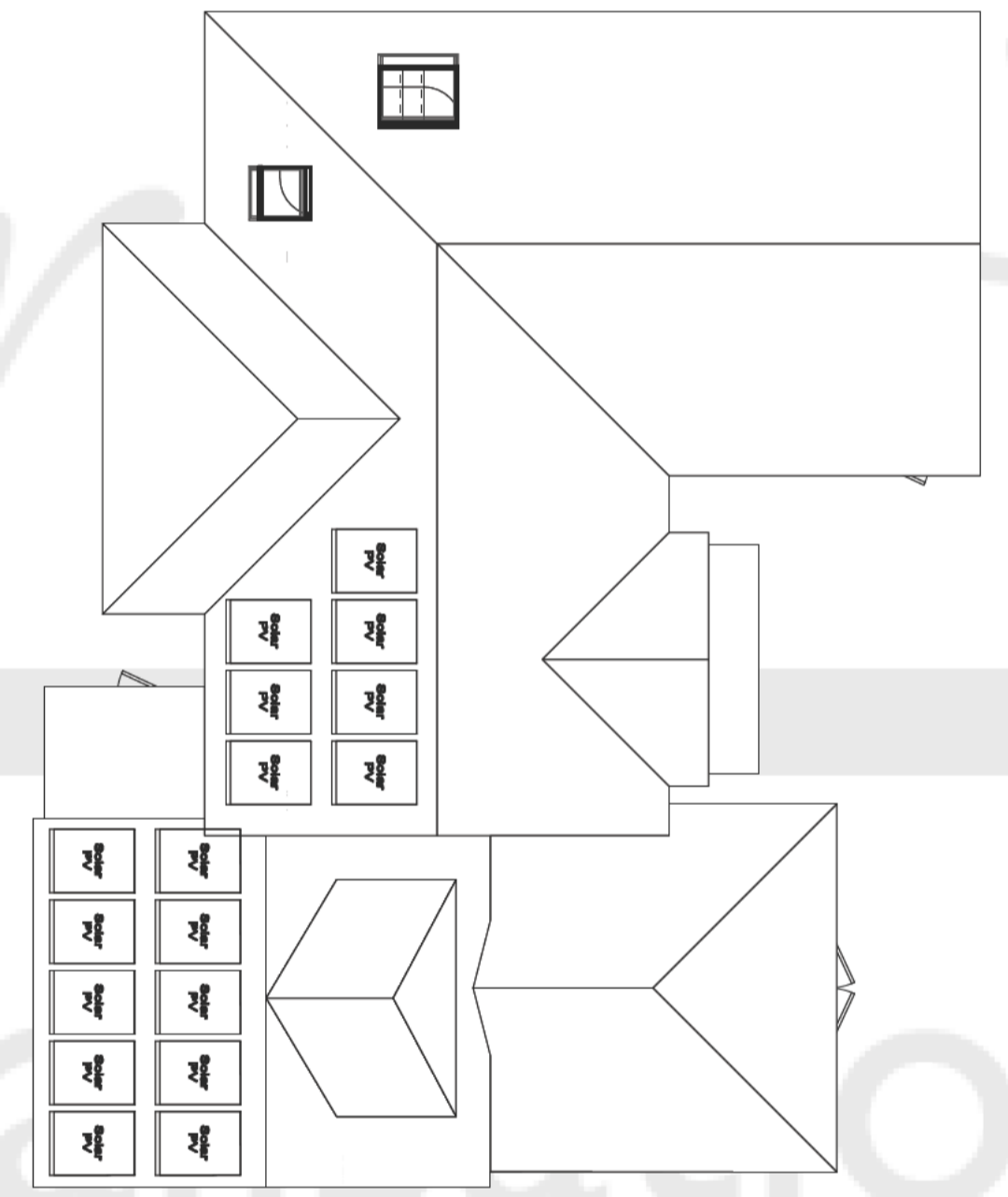

3 Proposed Roof Plan
Scale: 1:100

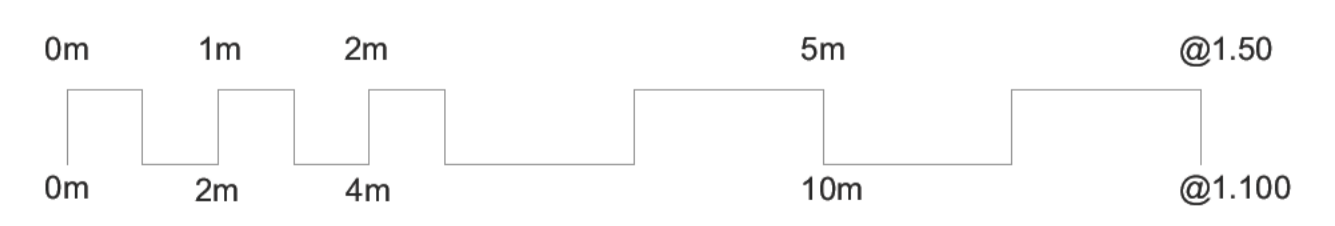

Your Design Bristol
Architecture | Design | Visualisation
605 Fishponds Road, Fishponds, Bristol, BS16 3AA.
studio@yourdesignbristol.co.uk ~ 0117 329 1818
© Your Design Bristol Ltd. All Rights Reserved

Client: Mr & Mrs Ashby
Address: 8 Druid Stoke Avenue
Bristol
BS9 1DD

Drawing: Proposed Plans
Designed By: CH
Date: 29/12/2023
Cad File: Ashby
Status: For Comment
Scale: Labelled @A1

Project Description:
Proposed Dwelling

Revisions:
A
B
C
D
E

NB
Author Retains Copyright.
Responsibility is not accepted for errors made by others in scaling from this drawing.
All dimensions, levels and angles to be checked on site by the contractor.
All boundaries are assumed and we accept no liability for boundary inaccuracy.
You are reminded of your responsibilities under the 'Party Wall etc. Act' 1996 where applicable.