

Further response to Woodland Trust Objection 14.11.2024

Summary:

Please note that I drew attention to the potential veteran status of these trees in our in my original report. We have not sort to argue otherwise and Pelham Structures have always taken appropriate consideration of them. They have also amended the scheme during the application to increase the buffer zone beyond what was initially proposed.

The importance of the habitat these veteran trees provide is set out at NPPF Paragraph 186 c) *“development resulting in the loss or deterioration of irreplaceable habitats (such as ancient woodland and ancient or veteran trees) should be refused, unless there are wholly exceptional reasons<sup>67</sup> and a suitable compensation strategy exists”*.

The habitat provided by these trees is to be retained and enhanced by these proposals, so the development complies with the requirements of this policy. Place Services Ecology and Uttlesford District Councils Tree Officer are both content that there will be no harm caused to these trees.

It is acknowledged that Natural England and the Forestry Commission recommend a buffer zone at least 15 times larger than the diameter of the tree. However, this is only part of the guidance and site-specific considerations need to be considered and prioritised.

As set out in my previous response the historical gravel extraction of the site has caused notable harm to the roots of these trees and the proposals will enhance the soil quality around the tree and improve the existing environment for the tree. I have appended to this note The Arboricultural Associations note on *“Root protection for veteran trees”* This concludes that:

*“More information is required to enable us to move away from an arbitrary calculation and towards an evidence-based approach, informed by individual circumstances. Only then can we determine how far roots of veteran trees grow, and how many roots can be damaged or lost before the tree deteriorates.*

*The building of anecdotal evidence, and increasing use of non-invasive technology such as the TreeRadar and ARBOTOM, provides the opportunity to accurately identify the location of roots for an individual tree.”*

I therefore consider that the clear evidence from the stie confirms that the arbitrary guidance the Woodland Trust refer to can not be applied appropriately to these trees.

Specific Comments:

As far as I am aware no one from the Woodland Trust has visited the site to inspect from the application site side.

I invited the Woodland Trust to a site meeting. A. R. Arbon to [REDACTED] over the telephone, Quote, ‘I, (Ashley Arbon), would be very happy to meet you on site to discuss the future of this tree and look at all the significant features surrounding this tree.’ Woodland Trust have refused to meet us up to now.

The Woodland Trust has not acknowledged or taken consideration that 100-130 years ago Gravel was extracted from the western side right up to the stem of both trees.

Having made contact with [REDACTED] confirmed over the phone that she had no formal Arboricultural qualifications.

One's 'duty of care' cannot be abrogated. The Occupier's Liability Act 1984 is quite clear. Any branches that are dead and become a danger should be dealt with. If protected then a 'Five Day notice can be submitted to the Local Planning Authority, the decision is then in their hands. One can reference *The Body Language of Trees*, 'a handbook of failure analysis' by Claus Mattheck and Helge Breloer for reference. If these trees are not part of a private garden, then the onus would be on a management company, (someone has to be the owner), to ensure that there was no danger to the Public, legitimate visitors, and to those who enter the land unlawfully. The 1984 Act replaced the 1957 Act, adding the clause that included unlawful visitors to the Duty of Care

Ecologically it matters not if a dead branch remains on a tree or if the branch should inevitably fall and is placed in a pile beneath the tree. If it is placed in a pile, then a new habitat is created that would support species such as *Lucanus cervus*, Stag Beetle. The subject of several conservation projects. The invisible Natural History of a tree such as Tree TC is very difficult to properly document, one can sometimes only speculate.

I have on behalf of the applicant studied these trees throughout the mid to latter part of 2023 and the early part of 2024 during 15 visits. This study has resulted in deliverable safeguards to protect all aspects of these trees. The shape, species characteristics, air flow, integration into the biodiversity enhancement scheme with amphibian terrestrial habitat. It is in the applicants' interest to protect these trees during and after the construction period, which can be secured by condition.

Covenants on the property deeds would officially guide any new and subsequent owners as to the best management for these trees. The baseline of the Biodiversity Metric identifies these trees as irreplaceable habitats, and the Metric proposals protect these two trees for at least the next 30 years.

It is recommended that permitted development rights are removed via condition for any extensions or outbuildings within the rear gardens of Plots 14, 15 and 16.

Neither of these trees are currently Listed or have any Statutory Protection under a Tree Schedule or is within a Conservation Area.

It is my professional opinion that the proposed works can be undertaken without causing harm to the root protection areas of these trees and should the Inspector be concerned about further development within the gardens of plots 14, 15 and 16 this can be prevented by the removal of permitted development rights as recommended above. Therefore, the requirements of NPPF Paragraph 186 c) have been complied with.

A. R. Arbon MBE,

Consultant Ecologist, 38 years and N.P.T.C. Qualified Tree Surgeon,

Appendix A: The Arboricultural Associations note on “*Root protection for veteran trees*”



## Root protection for veteran trees

Author: The Ancient Tree Forum



03/04/2018

Last Updated: 04/04/2018



**Picture 1: Composite photograph illustrating the radius of the different root protection areas alongside the known minimum root spread.**

**A common conflict between development and veteran trees centres on the protection of the rooting environment.**

Difficulties exist due to the subterranean nature of this important part of the tree, concealing it from view. The Ancient Tree Forum and the Woodland Trust have long drawn attention to this often overlooked part of the tree, emphasising the importance of healthy soil, mycorrhizae and roots and the need for appropriate management of the land around veteran trees.

In November 2018, the Forestry Commission and Natural England updated their standing advice, Ancient woodland and veteran trees: protecting them from development. This document sets out the principles planning authorities should consider for developments affecting ancient woodland and veteran trees. The standing advice picks up from the National Planning Policy Framework with regards to the importance of veteran trees and the need for their protection. Together these documents state that planning permission should be refused if proposals involve the loss or deterioration of veteran trees, unless the need for, and benefit of, development in that location clearly outweigh the loss (see the note at the end of this article for more info).

The loss of a veteran tree is clear cut and easily defined; in such circumstances local planning authorities would weigh up the loss against the need for and benefit of development when determining an application. However, the deterioration of veteran trees is perhaps less black and white.

The standing advice requires developers to identify aged and veteran trees as part of tree surveys and to show different root protection areas on plans. The Ancient Tree Forum and the Woodland Trust consider that all ancient trees and mature veteran trees should be recorded in Category A3 in accordance with BS5837:2012. The standing advice also recommends a larger root protection area for veteran trees, 'at least 15 times larger than the diameter of a veteran tree'. Previous guidance – BS5837:2012 – recommends the minimum root protection area to be a 12 times larger with a cap at 707m<sup>2</sup> (15m radius).

**However, do root protection areas based on an arbitrary calculation enable an informed decision to be made regarding the retention of veteran trees without 'deterioration'?**

### **TreeRadar at the ARB Show**

In 2017 the Ancient Tree Forum attended the ARB Show with the aim of encouraging arborists to think about the rooting environment around veteran trees. A number of talks and demonstrations were held at the Ancient Tree Forum tent, which was situated adjacent to two veteran oak trees.



**Picture 2: TreeRadar in action.**

Sharon Hosegood, Ian Lee and Noel Durdant-Hollamby from Sharon Hosegood Associates Ltd joined the Ancient Tree Forum for the weekend. Sharon and Co. brought with them their TreeRadar. This piece of equipment is able to record live tree roots, in excess of 20mm diameter, down to a depth of 3m, enabling the root system of a tree to be mapped without excavation.

The aim for the weekend was to investigate the extent of the root system of one of the veteran trees and share the findings with attendees of the show. In advance of the show Sharon and Ian set about scanning the land around the tree to produce a map of the tree's roots. In addition to the scan, trial holes were dug in certain sections to 'ground truth' the results. The results of the scan were consolidated and displayed on a screen ready for visitors to see.

The findings were extremely fascinating. The tree is rooting down to 2m. Interestingly, the roots are all below 15cm deep, which is not surprising as the ground is so compacted; this well-used area sees a mixture of pedestrian and vehicular traffic. It is well documented that heavily compacted soil dissuades roots from growing, and it is evident that this is the case with this tree. Figure 1 illustrates a 'virtual trench' of one of the scan lines. This compaction was confirmed by our trial pit hand digging.

A series of concentric circles, 1m apart, around the tree were scanned. Due to the presence of obstacles, this scan did not extend as far out as we would have wished. Therefore, in addition a straight line from the trunk out to 23m was also scanned. This straight-line scan found roots along its entire length.

This adds to a growing body of evidence illustrating the full extent of root systems. Previous scans undertaken by Sharon Hosegood Associates found roots from an oak at the Burghley Estate (Lincolnshire) out to 22m and, more recently, on trees in Bournemouth out to 15 × stem diameter. It is clear, based on this research on veteran trees (oaks and a yew), that the standard 12 × stem diameter is not a reflection of rooting patterns of open-grown veteran trees. TreeRadar only picks up roots with a diameter greater than 20mm (other antennae are more sensitive, but data interpretation is more complex). It should be mentioned that this is just part of the picture; tree root health is so much more than woody roots.

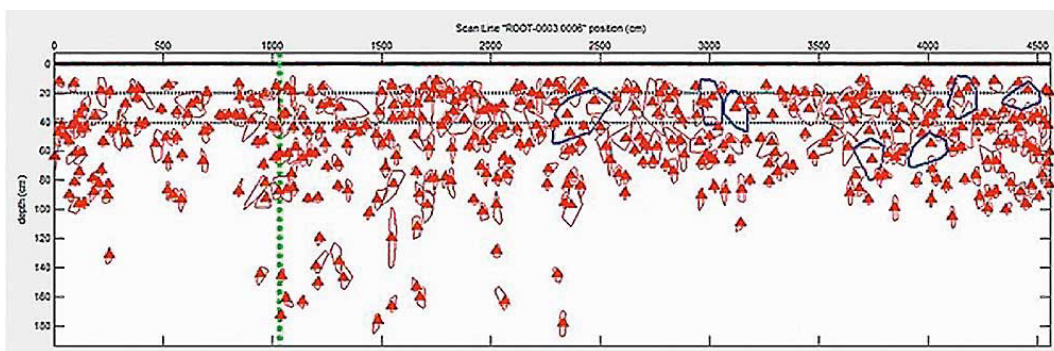

**Figure 1: Cross-section of a scan line. The red triangles are roots. All roots are below 15cm deep, and generally between 15cm and 1m deep.**

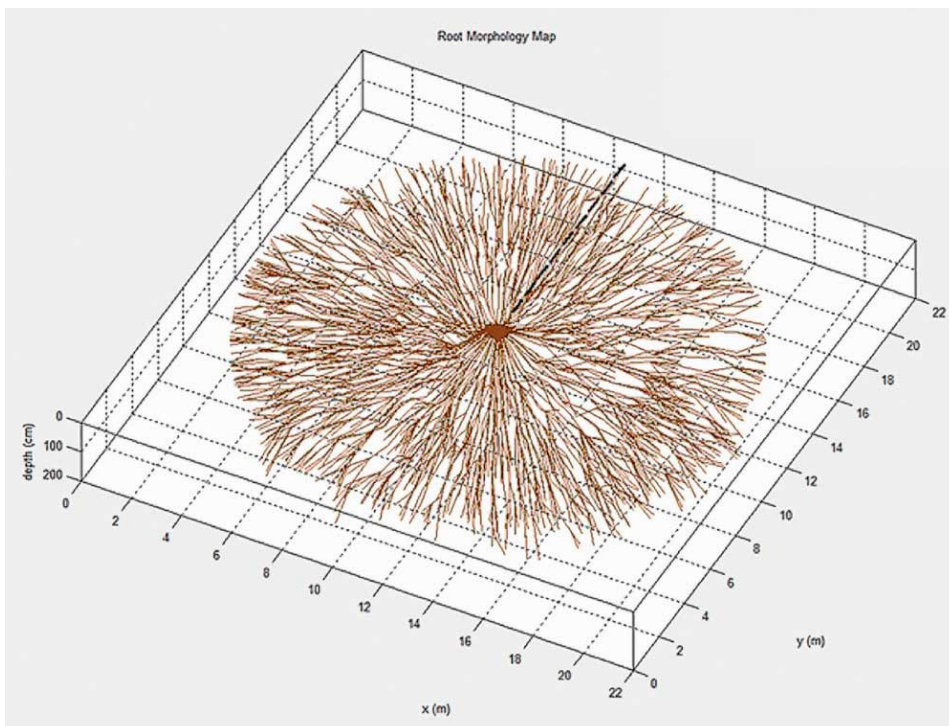

**Figure 2: Root morphology map of the Westonbirt veteran oak. This is not the full extent of the roots, but the inner circle of the rooting area. Note that some of the roots are from the adjacent oak.**

## Root protection on development sites

If the Westonbirt veteran oak was on a development site, and the guidance for calculating the root protection area from BS5837:2012 was followed, this tree would receive a minimum root protection area of 452m<sup>2</sup> (circle with a 12m radius).

Assuming the guidance from the standing advice was followed, a minimum root protection area of 707m<sup>2</sup> (circle with a 15m radius) would be provided. Picture 1 illustrates the different root protection areas alongside the known minimum root spread; significant roots (>20mm) were still being detected 23m from tree.

Using this tree as an example, it is clear that part of the root and mycorrhizal system would be lost if only the roots in these root protection areas were retained. It would be considered poor practice to prescribe the same recommendation for crown management of all trees across the country based on an arbitrary calculation, but this is seen as standard practice for the rooting environment.

What is unclear is at what point the balance shifts from 'recoverable damage' to 'deterioration'. The timescales these trees operate over can span several human lifetimes, making it difficult to link cause and effect. Trees can be pushed past the tipping point, but may take tens of years for symptoms to show.

### **Stress means pests and diseases**

Ted Green, Ancient Tree Forum founder-president, spoke at the 2017 Arboricultural Association Amenity conference emphasising five words: 'Stress means pests and diseases'. This simple mantra should be adopted by all who are responsible for managing trees.

The importance of a healthy soil environment is highlighted by three disorders that are of increasing concern:

- Powdery mildew of oak (*Erysiphe alphitoides* and *E. quercicola*) has increased in prevalence in the past 30 years. These fungi are particularly damaging to the lammas leaves on oak, giving them a white powdery covering. Among other damaging effects these fungi have, the fungal mycelium causes constant evaporation of water that would normally be regulated by the leaves' stomata, thereby exacerbating the impacts of dry summers. Powdery mildew is most prevalent in the south-east, the area of the country with the lowest rainfall.
- Chalara dieback of ash (*Hymenoscyphus fraxineus*) has made headline news since 2012 when it was first discovered in the UK. First thought only to affect younger trees or those recently planted out from nurseries, it has subsequently been found that this fungus is not limited to these trees. Research has shown that stressed trees are more susceptible to the fungus.
- Oak decline has presented itself in various episodes during the last 100 years. The symptoms of this disorder are dieback in the canopy and stem bleeds. Until recently this disorder was little understood. However, work by Monck & Fay has presented evidence to show an increase in symptoms related to reduced soil health.

Whilst not a panacea, a healthy soil (and associated extensive root/mycorrhizae system) reduces the likelihood of trees succumbing to these disorders; a good supply of water from the roots can help buffer the potential impacts of powdery mildew, and healthy soils reduce the likelihood of stress, reducing potential impacts of ash dieback and oak decline.

## **Conclusion**

**More information is required to enable us to move away from an arbitrary calculation and towards an evidence-based approach, informed by individual circumstances. Only then can we determine how far roots of veteran trees grow, and how many roots can be damaged or lost before the tree deteriorates.**

**The building of anecdotal evidence, and increasing use of non-invasive technology such as the TreeRadar and ARBOTOM, provides the opportunity to accurately identify the location of roots for an individual tree.** However, until such a time that this becomes commonplace, a precautionary principle approach is suggested. The adoption of the larger root protection area, as a minimum, to enable the retention of healthy soil and root/mycorrhizal system will provide these trees with the greatest chance for survival, not just during the next 10, 20 or 40 years but for the rest of their lifespan.

#### **Next time**

Supporters of the Ancient Tree Forum have gathered anecdotal evidence over a number of years illustrating the distances roots of veteran trees can travel; the Westonbirt oak is yet another case to add to the list. In the next edition of The ARB Magazine we will present some of the examples collated to date, with the aim of stimulating discussion on this topic. If readers have examples they feel would be valuable to the discussion, especially if these can be supported by photographs or written records, the Ancient Tree Forum would like to hear from you. Please email [training@ancienttreeforum.co.uk](mailto:training@ancienttreeforum.co.uk).

#### **Note**

Paragraph 118 of the National Planning Policy Framework (2012) states: *'When determining planning applications, local planning authorities should aim to conserve and enhance biodiversity by applying the following principles: ... planning permission should be refused for development resulting in the loss or deterioration of irreplaceable habitats, including ancient woodland and the loss of aged or veteran trees found outside ancient woodland, unless the need for, and benefits of, the development in that location clearly outweigh the loss ...'*.

Ancient woodland and veteran trees: protecting them from development, standing advice from the Forestry Commission and Natural England, reads: *'... leaving a buffer zone at least 15 times larger than the diameter of a veteran tree or 5m from the edge of its canopy, if that's greater'*. In addition to recommending a larger multiplication figure, this advice does not set a maximum radius (BS5837:2012 sets this at 15m).

#### **Acknowledgements**

The Ancient Tree Forum would like to thank Sharon Hosegood Associates Ltd and Frank Rinn (RINNTECH) for attending the show to help map the veteran tree's roots with the TreeRadar and ARBOTOM.

Thanks also go to Paul Melarange, Luke Steer, Luke Barley, Sally Clark, Jill Butler and Ted Green for helping deliver such a successful programme of events at the Ancient Tree Forum tent.