

Responsibility is not accepted for errors made by others scaling from this drawing. All construction information should be taken from figured dimensions only.

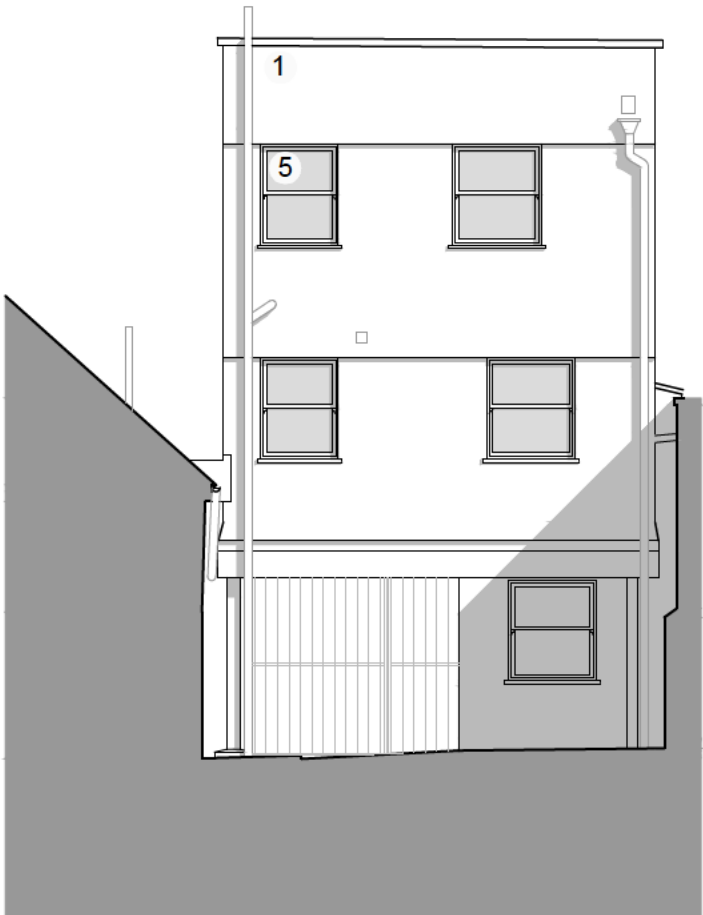

Proposed Coach House
South West Elevation
Scale 1:100

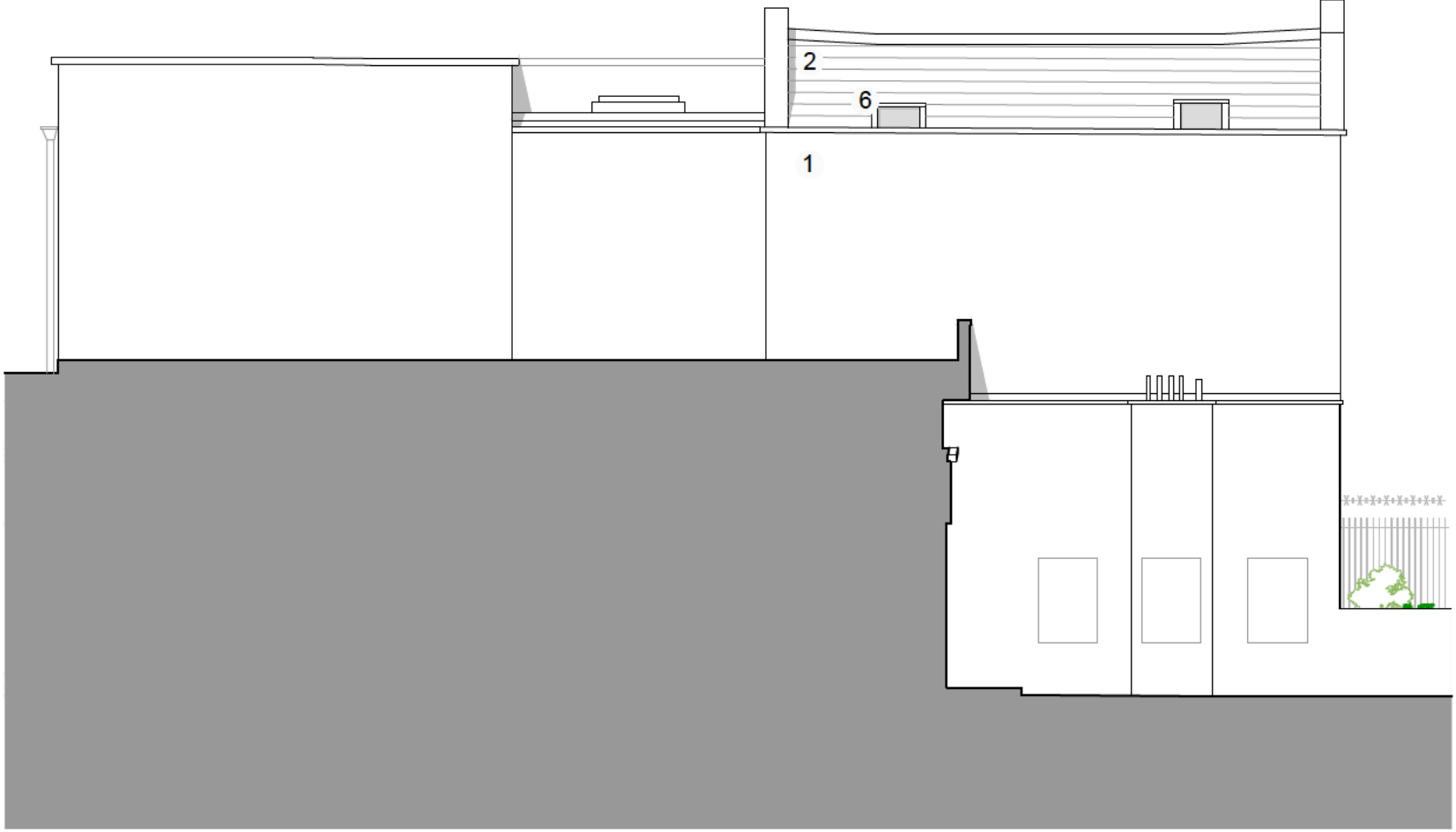

Proposed Coach House
South East Elevation
Scale 1:100

PROPOSED MATERIALS:
1. WALLS: RENDER - WHITE
2. ROOF: CLAY TILES TO MATCH EXISTING
3. ROOF: NEW FLAT: SINGLE PLY MEMBRANE
4. PROPOSED REPLACEMENT PAINTED TIMBER DOUBLE GLAZED WINDOWS
5. NEW AND REPLACEMENT UPVC WINDOWS
6. ROOF LIGHTS: VELUX ROOFLIGHTS (NEW AND REFURBISHED)

A	Notes revised	19/08/24
REV	Note	Date

105 105 WEST ARCHITECTS Ltd
107 Lower Redland Road
Redland
Bristol BS6 6SW
T 0117 3737596
E info@105west.co.uk

Project **20 Whiteladies Road**

Drawing Title **Proposed Coach House South West and South East Elevation**

Drawing No. **1748(L)61**

Scale @A3	drawn by	Date	Rev
1:100	HK	04.04.24	A

