

Responsibility is not accepted for errors made by others scaling from this drawing. All construction information should be taken from figured dimensions only.

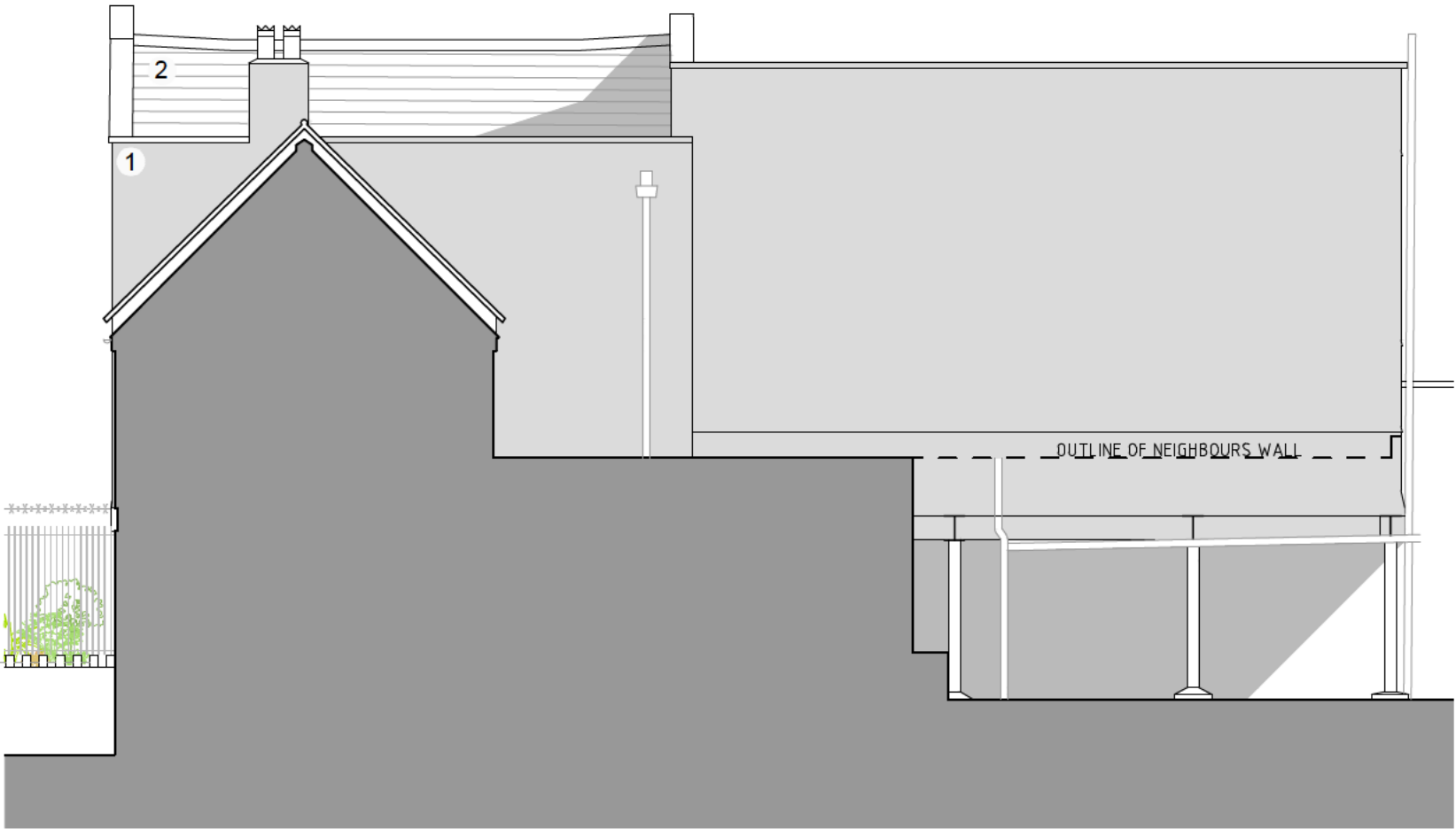

Proposed Coach House  
North East Elevation  
Scale 1:100



Proposed Coach House  
North West Elevation  
Scale 1:100

**PROPOSED MATERIALS:**

- 1. WALLS: RENDER - WHITE
- 2. ROOF: CLAY TILES TO MATCH EXISTING
- 3. ROOF: NEW FLAT: SINGLE PLY MEMBRANE
- 4. PROPOSED REPLACEMENT PAINTED TIMBER SASH DOUBLE GLAZED WINDOWS
- 5. NEW AND REPLACEMENT SASH UPVC WINDOWS
- 6. ROOF LIGHTS: VELUX ROOFLIGHTS (NEW AND REFURBISHED)
- 7. NEW LOUVRED DOOR

REV	Note	Date
A	Notes revised, planters added, door moved	22/08/24

**105 WEST ARCHITECTS** Ltd  
 105 WEST ARCHITECTS  
 107 Lower Redland Road  
 Redland  
 Bristol BS6 6SW  
 T 0117 3737596  
 E info@105west.co.uk

Project **20 Whiteladies Road**  
 Drawing Title **Proposed Coach House North West and North East Elevation**

Drawing No. **1748(L)60**



Scale @A3	drawn by	Date	Rev
1:100	HK	04.04.24	A