

ELEVATION 1:50

PROPOSED FEATURE CLADDING

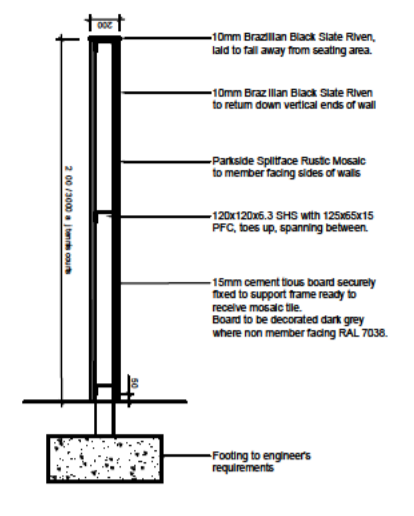

SECTION 1:50

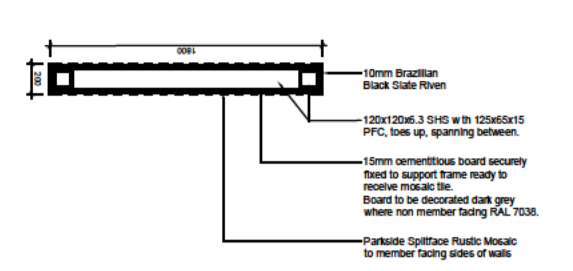

PLAN 1:50

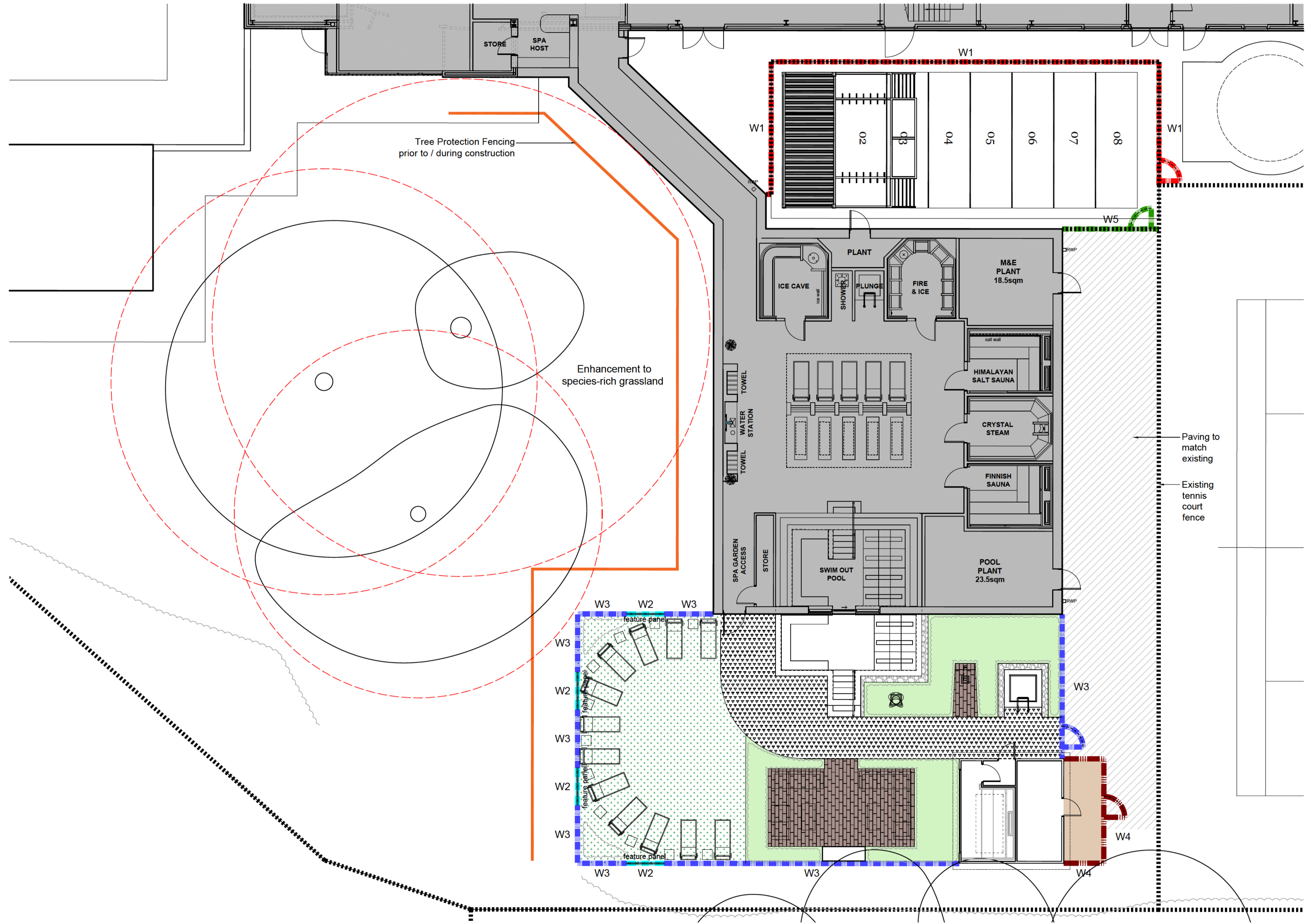

- KEY**
- SOFT LANDSCAPING / PLANTING
 - ARTIFICIAL GRASS
 - SLATE CHIPPINGS
Grey slate chippings 20mm on weed control membrane
 - PEVING SPA GARDEN
Bradstone Stonemaster 800x200, Random lay colour mix : 40% Light Grey, 30% Mid Grey, 30% Dark Grey laid in random mix, 1/3 staggered bond with grey pointing/dry mix
 - RESIN BOUND GRAVEL
Resin Bound Gravel, Cappuccino TheResinMill.co.uk
 - PAVING SLABS
450x450mm, Charcon Andover, Textured Cream
 - W1 1.1m HIGH PICKET FENCE
Planned board finish to both sides
 - W2 2.4m FEATURE STONE WALL
2.4m high, Parkside Splitface Rustic Mosaic
 - W3 2.4m NORCLAD
2.4m high, Norclad NWC1 Scandinavian Redwood Microshade Brunnea treated boards, laid horizontally to single side (spa side)
 - W4 2.4m CLOSE BOARDED FENCE
2.4m high, planned board finish to both side
 - W5 1.8m CHAIN LINK FENCE
To match existing
 - Tree Root Protection Area

REVISION	NO	BY	CHECKED	DATE
REVISION P05	05	HP	MB	09/10/2024
Updated to suit new spa layout.				
REVISION P04	04	HP	MB	21/08/2024
Note added.				
REVISION P03	03	HP	MB	05/03/2024
Updated to suit new spa layout.				
REVISION P02	02	EQ	MB	01/08/2023
Tree protection fencing note added.				
REVISION P01	01	EQ	MB	27/07/2023
Planning issue				

S4a | FOR PLANNING



BRISTOL WESTBURY SPA EXTENSION & SPA GARDEN

PROPOSED MATERIAL SITE PLAN

Hadfield Cawkwell Davidson
Broomgrove Lodge, 13 Broomgrove Rd, Sheffield, S10 2LZ T 0114 266 8181

HCD PROJECT NO 2022-319	SCALE 1:100 / 1:50 @ A1	REV P05
PROJECT NO 2022-319	ORIGINATOR HCD	LEVEL A0
	VOLUME 00	TYPE DR
		ROLE - NAME A-PL-020

© Architecture2022-31902\awing\DR - Plansheets\Planning\A-PL-020 Material Site Plan.dwg | 01/02