



5 Proposed Building - Elevation 5 - Planning.
1 : 200

Proposed aluminium frame double glazed external door. Door frame to match existing design and profiles. Colour to be dark grey.

Proposed aluminium frame double glazed curtain walling, to match existing design, glazing/spandrel locations, mullion widths and profiles. All proposed curtain walling to have fixed frames. Colour of frame and spandrels to be dark grey.

Locations amended to proposed aluminium frame single external doors to curtain walling. Door frame to match existing mullion widths and profiles. Colour to be dark grey.

Existing decorative metal/mesh openings to be retained and repainted. Colour to be dark grey.

Proposed aluminium frame double glazed windows, to match existing window design and profiles. All proposed windows to have fixed frames. Colour to be dark grey.

Proposed aluminium frame double glazed windows with spandrels, to match existing window design and profiles. All proposed windows to have fixed frames. Colour to be dark grey.

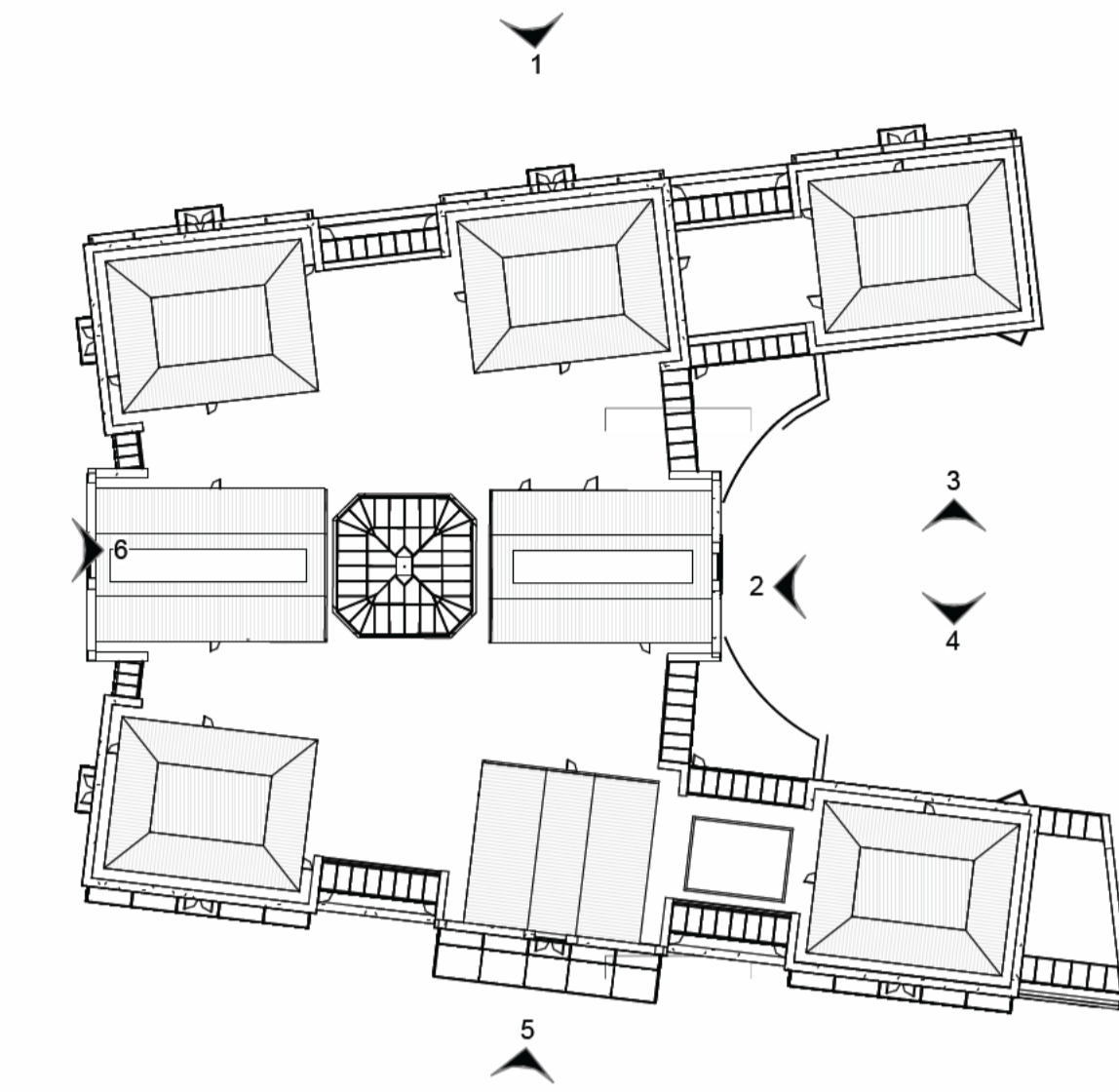

Key Plan - Proposed Elevations 4-6 - Planning.
1 : 500

Notes
Responsibility is not accepted for errors made by others in scaling from this drawing. Refer to figured dimensions only. All dimensions to be verified on site prior to construction. Report all discrepancies or ambiguities to the Document Originator immediately. This document is to be read in conjunction with relevant documents, drawings and standards.

Notes:

* All external curtain walling, external doors and windows to existing building to be fully removed and replaced, unless otherwise stated.

• Proposal to have new thermally broken dark grey aluminium framed fixed windows, and new thermally broken dark grey framed aluminium curtain walling.

• All proposed doorsets, window and curtain walling framing colours to be dark grey. Proposed spandrels to be dark grey to match proposed framing.

• All proposed window and curtain wall systems to have fixed frames. Glazing & door system sizing, setting out, profiles and framing design are to match existing where possible.

• All proposed glazing systems to be thermally broken complete with EPDM's sealed back to VCL/ masonry to form air tight line.

• Existing Louvres are to be retained and repainted in colour dark grey.

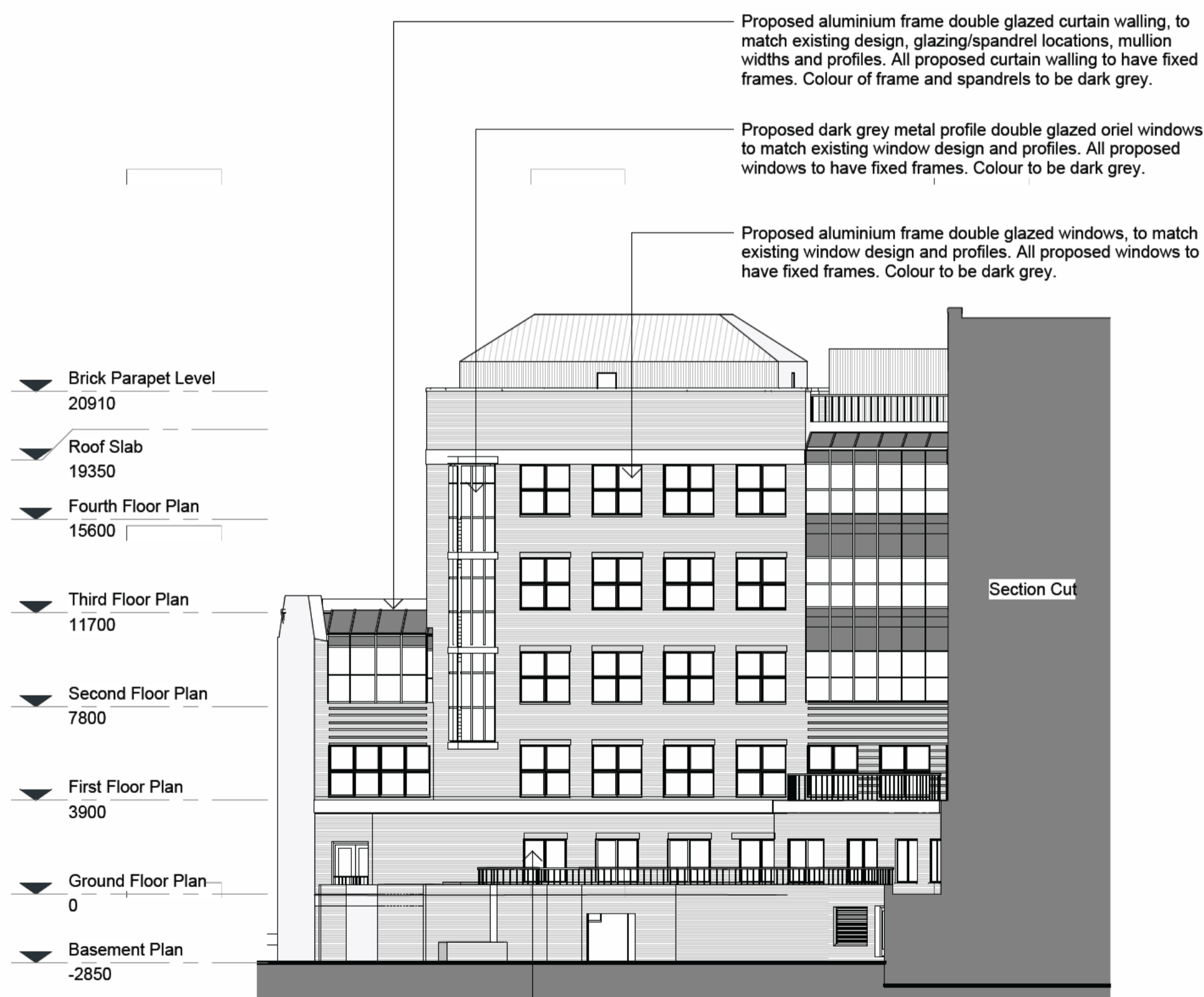

4 Proposed Building - Elevation 4 - Planning.
1 : 200

Proposed aluminium frame double glazed curtain walling, to match existing design, glazing/spandrel locations, mullion widths and profiles. All proposed curtain walling to have fixed frames. Colour of frame and spandrels to be dark grey.

Proposed dark grey metal profile double glazed oriel windows, to match existing window design and profiles. All proposed windows to have fixed frames. Colour to be dark grey.

Proposed aluminium frame double glazed windows, to match existing window design and profiles. All proposed windows to have fixed frames. Colour to be dark grey.

Proposed aluminium frame double glazed windows, to match existing window design and profiles. All proposed windows to have fixed frames. Colour to be dark grey.



6 Proposed Building - Elevation 6 - Planning.
1 : 200

Proposed aluminium frame double glazed external door. Door frame to match existing design and profiles. Colour to be dark grey.

Proposed aluminium frame double glazed curtain walling, to match existing design, glazing/spandrel locations, mullion widths and profiles. All proposed curtain walling to have fixed frames. Colour of frame and spandrels to be dark grey.

Proposed aluminium frame double glazed windows, to match existing window design and profiles. All proposed windows to have fixed frames. Colour to be dark grey.

Proposed aluminium frame double glazed windows, to match existing window design and profiles. All proposed windows to have fixed frames. Colour to be dark grey.

Proposed aluminium frame double glazed curtain walling, to match existing design, glazing/spandrel locations, mullion widths and profiles. All proposed curtain walling to have fixed frames. Colour of frame and spandrels to be dark grey.

Proposed aluminium frame double glazed sliding door to curtain walling. Door frame to match existing mullion widths and profiles. Colour to be dark grey.

P03	16.09.24	Issued for Planning	BW	DT
P02	09.09.24	Draft Planning Elevations updated to show proposed curtain wall configuration	BW	DT
P01	30.08.24	Draft Planning drawings for comment	BW	DT

Rev	Date	Notes	Dm	Chk'd
-----	------	-------	----	-------



Document Originator

AWW

London 106 Weston Street, SE1 3QB 020 7160 6000
Plymouth East Quay House, PL4 0HX 01752 261 262
Bristol plot 4 mark, 48-52 Baldwin Street, BS1 1QB 0117 923 2535

RIBA Chartered Practice

Client
Skelton Group

AWW Project Number 4817
Project Stage Planning

Project Title
Redcliff Quay
Bristol

Title
Planning Issue - Proposed Building - Elevation 4, 5 & 6

Scale @ A1		Document Status	
As indicated	S4 - Suitable for Stage Approval		
Project	Origin	Volume	Level
4817	AWW	XX	ZZ
		Type	Role
		DR	A
		Number	Rev
		02009	P03