

# HS2

## **Phase 2b Eastern leg**

**North West Leicestershire**

**Land and property map book**

# User Instructions

These maps show Westminster constituencies and highlight the HS2 route in those areas. Where relevant, they also indicate land that is safeguarded (both surface and sub surface) along with any HS2 Discretionary Property schemes.

These maps should not be used for any legal or financial decision-making purposes, as amendments could be made as the project progresses. These maps were correct on 21/10/2024.

For the very latest information, please contact the HS2 Helpdesk ([enquiries@hs2.org.uk](mailto:enquiries@hs2.org.uk))

Please note the following abbreviations that you may find used (not all will be seen on every map):

- PH1 AP04 - Additional Provision 4
- P2A AP02 - Additional Provision 2
- P2B East WDES - Working Draft Environmental Statement
- P2B West AP02 - Additional Provision 2

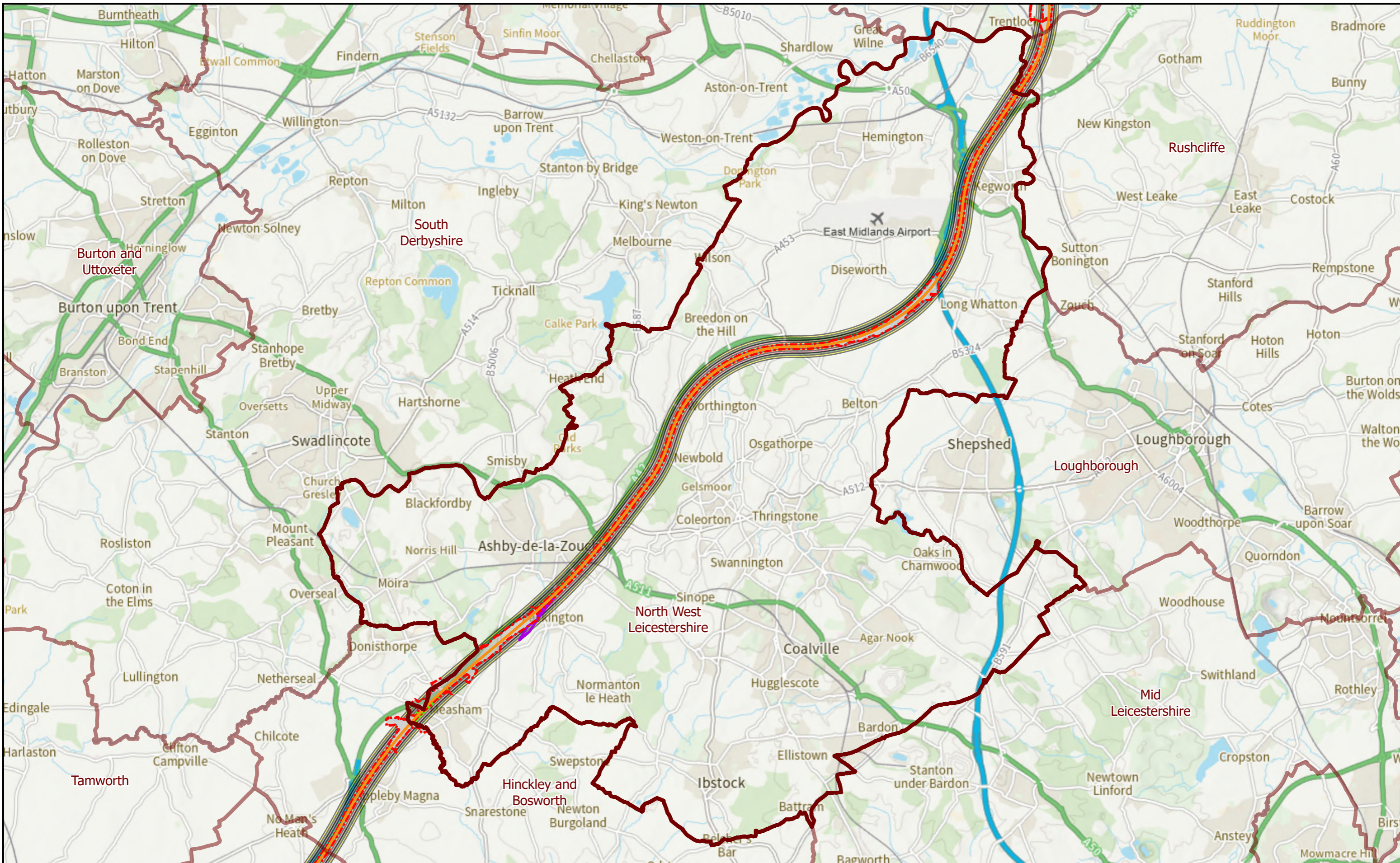

HS2 Ltd accept no responsibility for any circumstances, which arise from the reproduction of this map after alteration, amendment or abbreviation or if it issued in part or issued incomplete in any way.  
 © Crown copyright and database rights 2024  
 OS AC0000808824

Legend	
	Phase 2b East (WDES Alignment)
	Westminster Constituency - Focus
	Westminster Constituency - All
	Limits of Land Subject to Safeguarding Direction
	Safeguarded Area: Surface
	Extended Homeowner Protection Zone 1
	Extended Homeowner Protection Zone 2
	Rural Support Zone (RSZ)
	Homeowner payment (HOP) zone 1
	Homeowner payment (HOP) zone 2
	Homeowner payment (HOP) zone 3



High Speed Two  
 Phase 2b East

Westminister Constituencies:  
 Safeguarding and Property Schemes  
 Zone Maps

North West Leicestershire  
 Amanda Hack

(Page 1 of 9)  
 Official

Scale at A3: 1:95,000

Registered in England. Registration number 06791686.  
 Registered office: 2 Snowhill, Queensway, Birmingham B4 6GA.

Doc Number: P2B-HS2-LP-MAP-L000-000055-P02

Date: 07/10/24

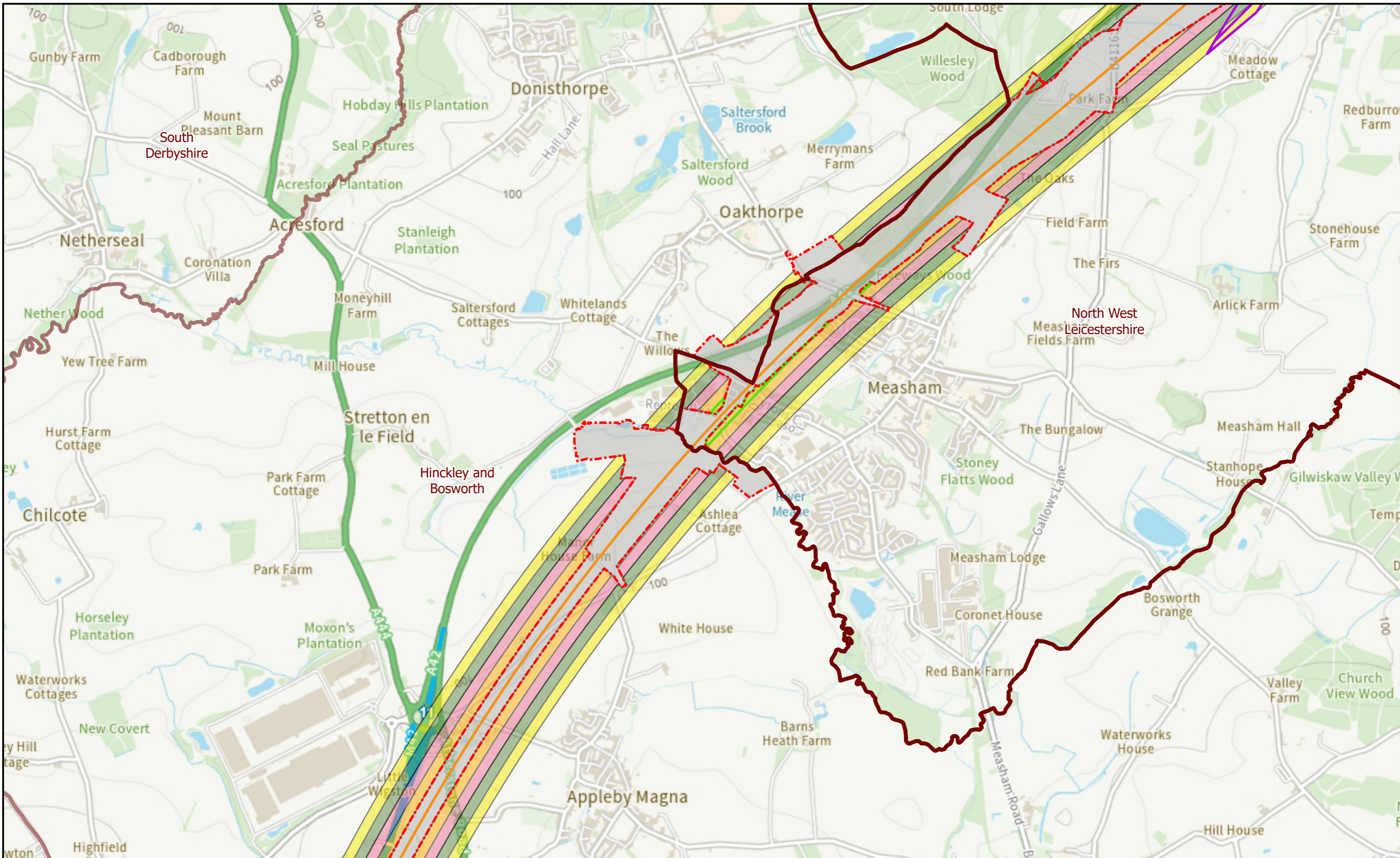

HS2 Ltd accept no responsibility for any circumstances, which arise from the reproduction of this map after alteration, amendment or abbreviation or if it issued in part or issued incomplete in any way.  
 © Crown copyright and database rights 2024  
 OS AC0000808824

Legend	
	Phase 2b East (WDES Alignment)
	Westminster Constituency - Focus
	Westminster Constituency - All
	Limits of Land Subject to Safeguarding Direction
	Safeguarded Area: Surface
	Extended Homeowner Protection Zone 1
	Extended Homeowner Protection Zone 2
	Rural Support Zone (RSZ)
	Homeowner payment (HOP) zone 1
	Homeowner payment (HOP) zone 2
	Homeowner payment (HOP) zone 3

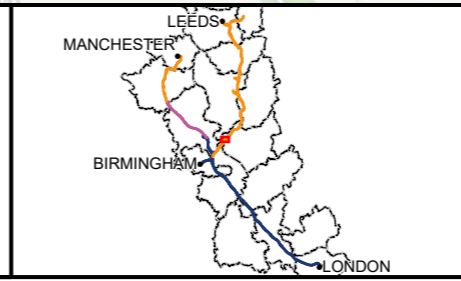

High Speed Two  
 Phase 2b East

Westminister Constituencies:  
 Safeguarding and Property Schemes  
 Zone Maps

North West Leicestershire  
 Amanda Hack

(Page 2 of 9)  
 Official

Registered in England. Registration number 06791686.  
 Registered office: 2 Snowhill, Queensway, Birmingham B4 6GA.

Scale at A3: 1:20,000

0 200 400 600 800  
 Metres

**Doc Number:** P2B-HS2-LP-MAP-L000-000055-P02 **Date:** 07/10/24

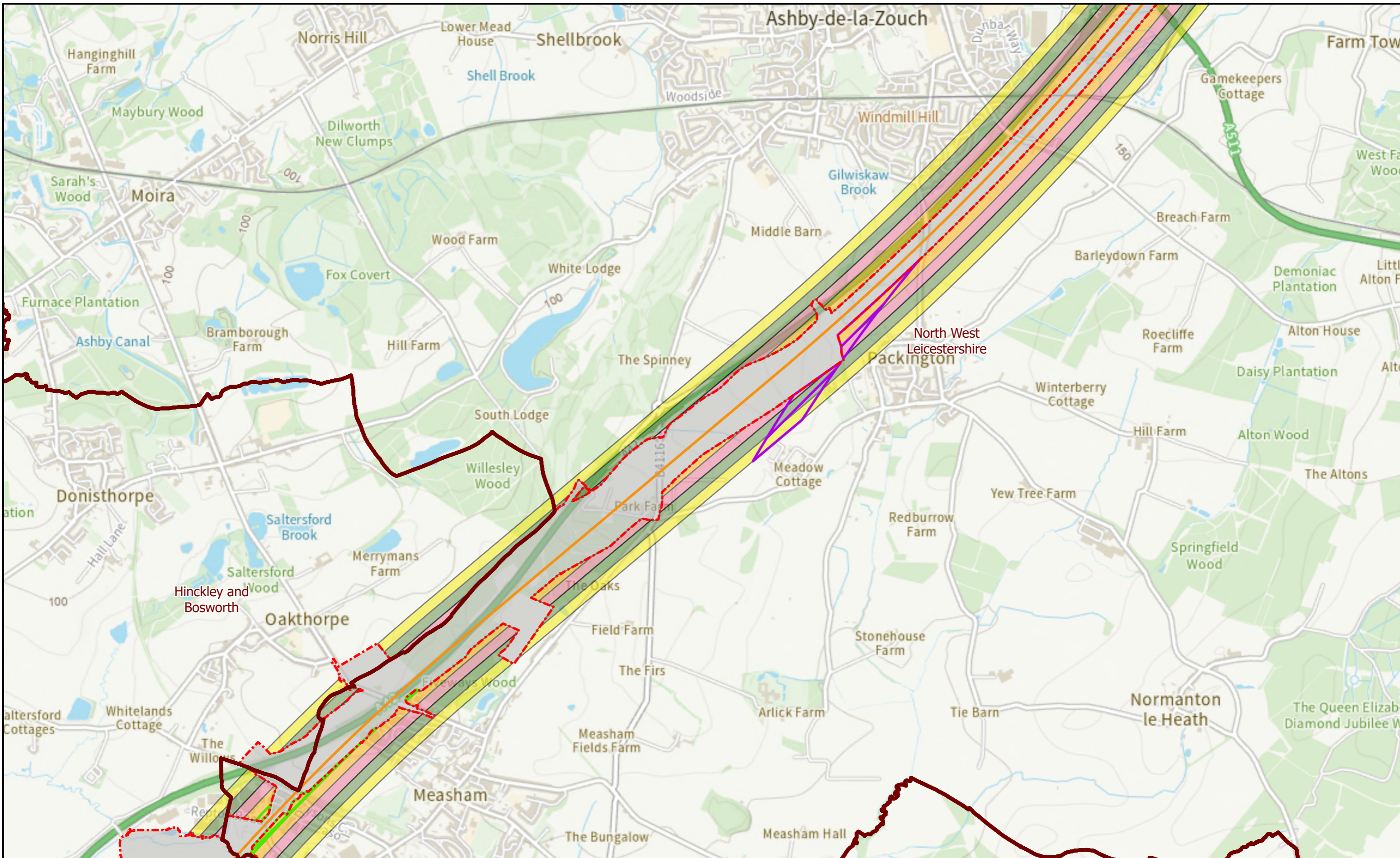

HS2 Ltd accept no responsibility for any circumstances, which arise from the reproduction of this map after alteration, amendment or abbreviation or if it issued in part or issued incomplete in any way.  
 © Crown copyright and database rights 2024  
 OS AC0000808824

Legend	
	Phase 2b East (WDES Alignment)
	Westminster Constituency - Focus
	Westminster Constituency - All
	Limits of Land Subject to Safeguarding Direction
	Safeguarded Area: Surface
	Extended Homeowner Protection Zone 1
	Extended Homeowner Protection Zone 2
	Rural Support Zone (RSZ)
	Homeowner payment (HOP) zone 1
	Homeowner payment (HOP) zone 2
	Homeowner payment (HOP) zone 3



High Speed Two  
 Phase 2b East

Westminster Constituencies:  
 Safeguarding and Property Schemes  
 Zone Maps

North West Leicestershire  
 Amanda Hack

(Page 3 of 9)  
 Official

Registered in England. Registration number 06791686.  
 Registered office: 2 Snowhill, Queensway, Birmingham B4 6GA.

Scale at A3: 1:20,000

0 200 400 600 800  
 Metres

**Doc Number:** P2B-HS2-LP-MAP-L000-000055-P02 **Date:** 07/10/24

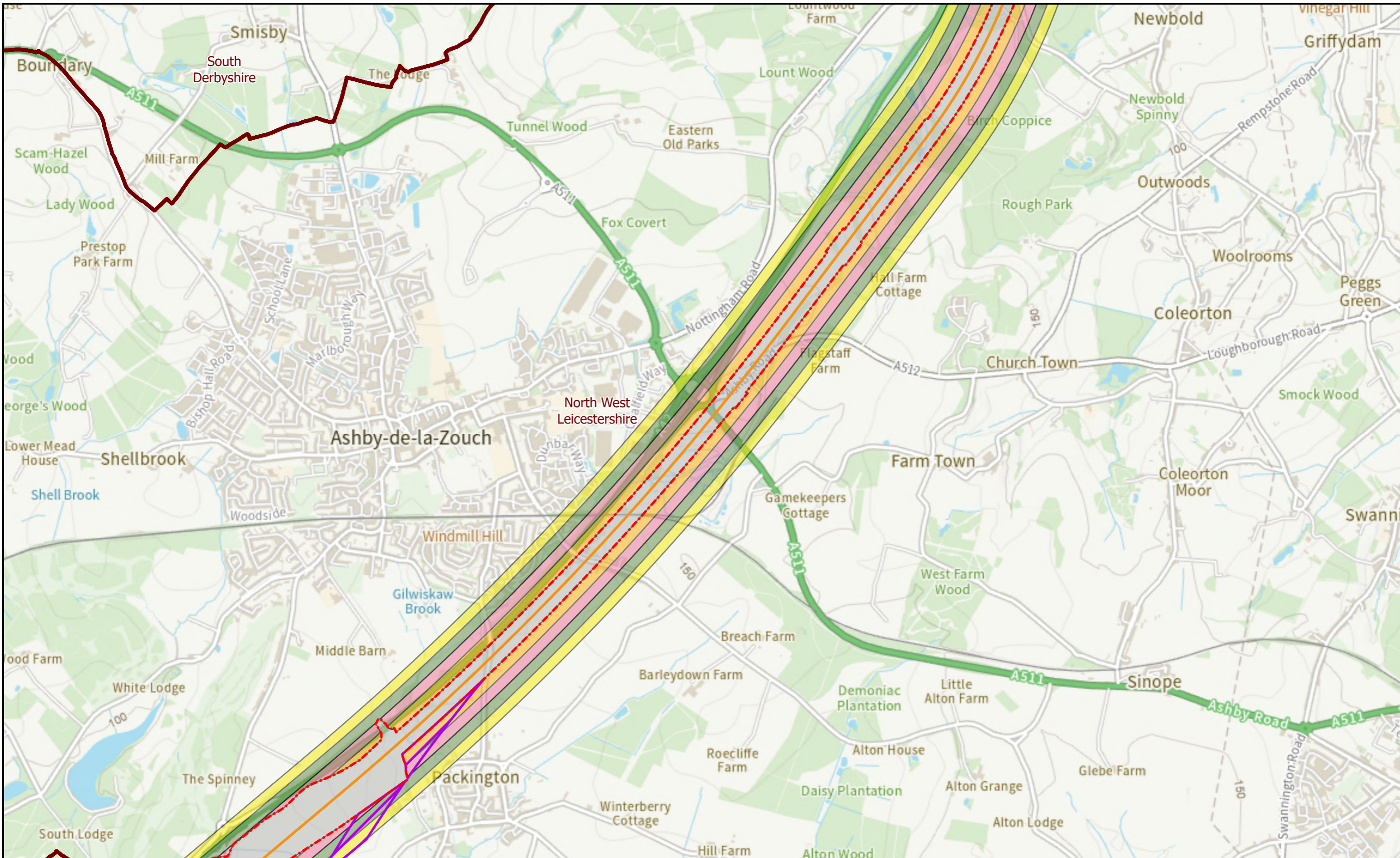

HS2 Ltd accept no responsibility for any circumstances, which arise from the reproduction of this map after alteration, amendment or abbreviation or if it issued in part or issued incomplete in any way.  
 © Crown copyright and database rights 2024  
 OS AC0000808824

Legend	
	Phase 2b East (WDES Alignment)
	Westminster Constituency - Focus
	Westminster Constituency - All
	Limits of Land Subject to Safeguarding Direction
	Safeguarded Area: Surface
	Extended Homeowner Protection Zone 1
	Rural Support Zone (RSZ)
	Homeowner payment (HOP) zone 1
	Homeowner payment (HOP) zone 2
	Homeowner payment (HOP) zone 3

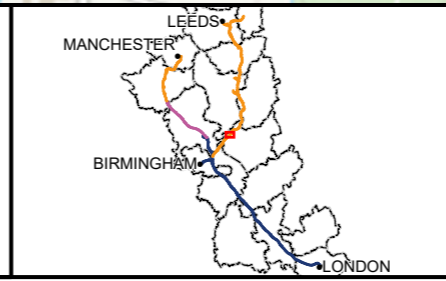

High Speed Two  
 Phase 2b East

Westminster Constituencies:  
 Safeguarding and Property Schemes  
 Zone Maps

North West Leicestershire  
 Amanda Hack

(Page 4 of 9)  
 Official

Registered in England. Registration number 06791686.  
 Registered office: 2 Snowhill, Queensway, Birmingham B4 6GA.

Scale at A3: 1:20,000

0 200 400 600 800  
 Metres

**Doc Number:** P2B-HS2-LP-MAP-L000-000055-P02 **Date:** 07/10/24

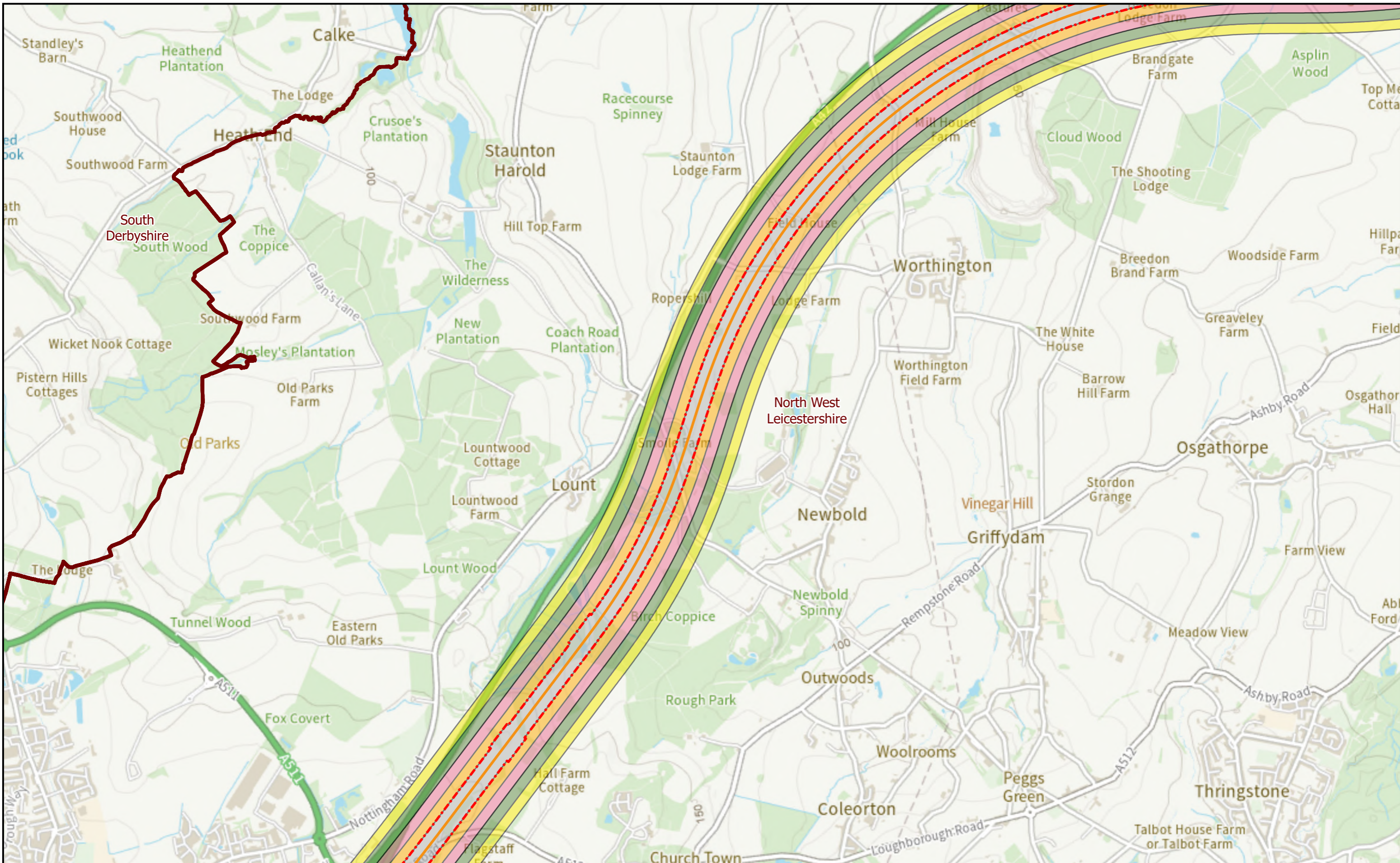

HS2 Ltd accept no responsibility for any circumstances, which arise from the reproduction of this map after alteration, amendment or abbreviation or if it issued in part or issued incomplete in any way.  
 © Crown copyright and database rights 2024  
 OS AC0000808824

**Legend**

- Phase 2b East (WDES Alignment)
- Westminster Constituency - Focus
- Westminster Constituency - All
- Limits of Land Subject to Safeguarding Direction
- Safeguarded Area: Surface
- Rural Support Zone (RSZ)
- Homeowner payment (HOP) zone 1
- Homeowner payment (HOP) zone 2
- Homeowner payment (HOP) zone 3

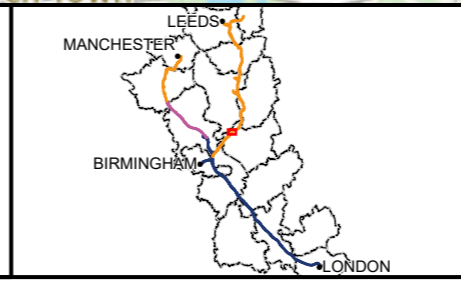

High Speed Two  
 Phase 2b East

Westminster Constituencies:  
 Safeguarding and Property Schemes  
 Zone Maps

North West Leicestershire  
 Amanda Hack

(Page 5 of 9)  
 Official

**HS2**

Registered in England. Registration number 06791686.  
 Registered office: 2 Snowhill, Queensway, Birmingham B4 6GA.

Scale at A3: 1:20,000

**Doc Number:** P2B-HS2-LP-MAP-L000-000055-P02 **Date:** 07/10/24

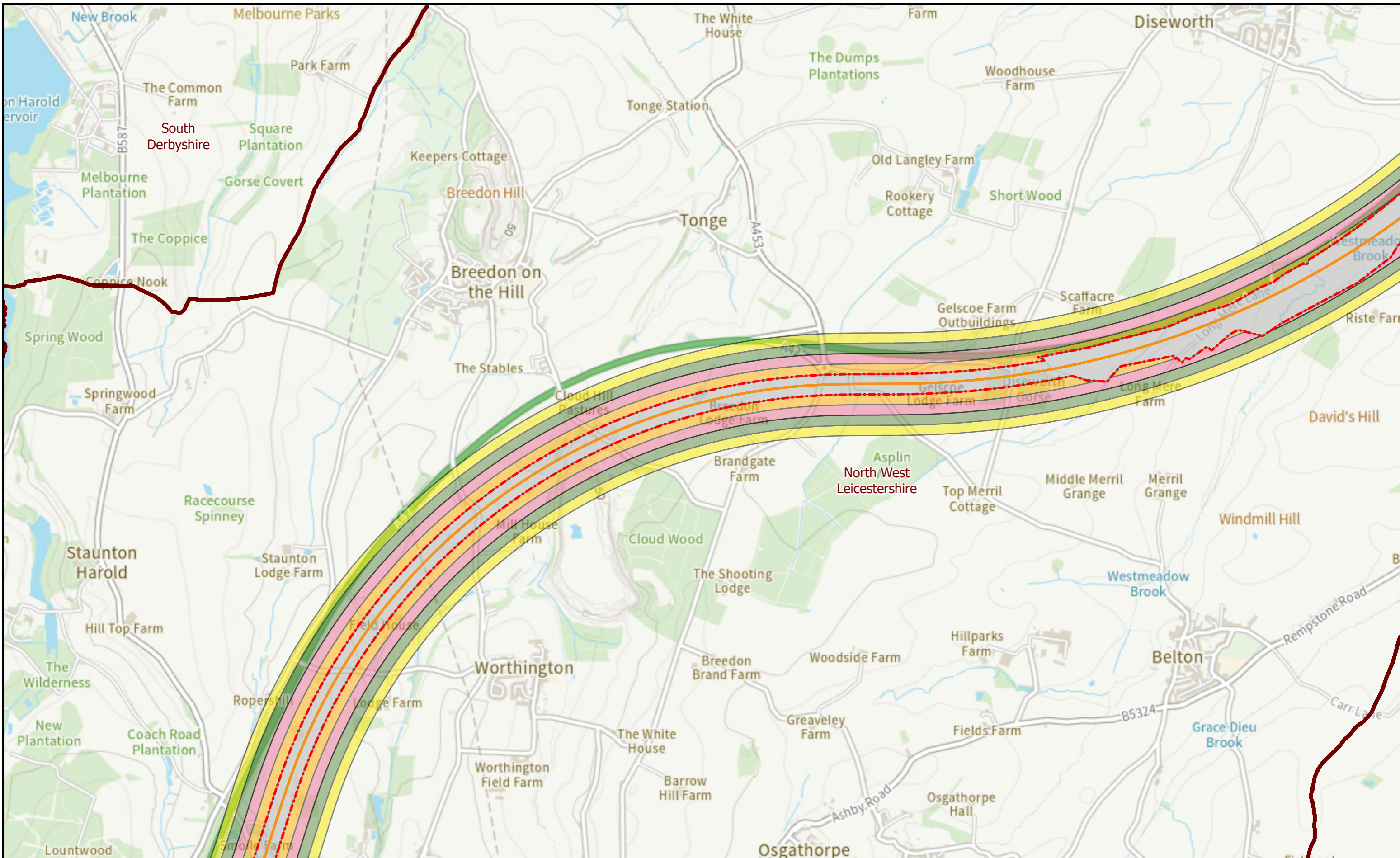

HS2 Ltd accept no responsibility for any circumstances, which arise from the reproduction of this map after alteration, amendment or abbreviation or if it issued in part or issued incomplete in any way.  
 © Crown copyright and database rights 2024  
 OS AC0000808824

**Legend**

- Phase 2b East (WDES Alignment)
- Westminster Constituency - Focus
- Westminster Constituency - All
- Limits of Land Subject to Safeguarding Direction
- Safeguarded Area: Surface
- Rural Support Zone (RSZ)
- Homeowner payment (HOP) zone 1
- Homeowner payment (HOP) zone 2
- Homeowner payment (HOP) zone 3

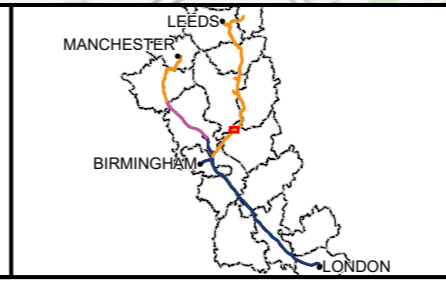

High Speed Two  
Phase 2b East

Westminster Constituencies:  
Safeguarding and Property Schemes  
Zone Maps

North West Leicestershire  
Amanda Hack

(Page 6 of 9)  
Official

**HS2**

Registered in England. Registration number 06791686.  
Registered office: 2 Snowhill, Queensway, Birmingham B4 6GA.

Scale at A3: 1:20,000

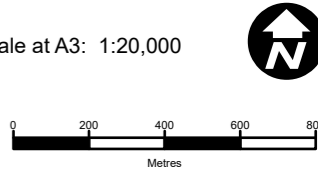

**Doc Number:** P2B-HS2-LP-MAP-L000-000055-P02 **Date:** 07/10/24



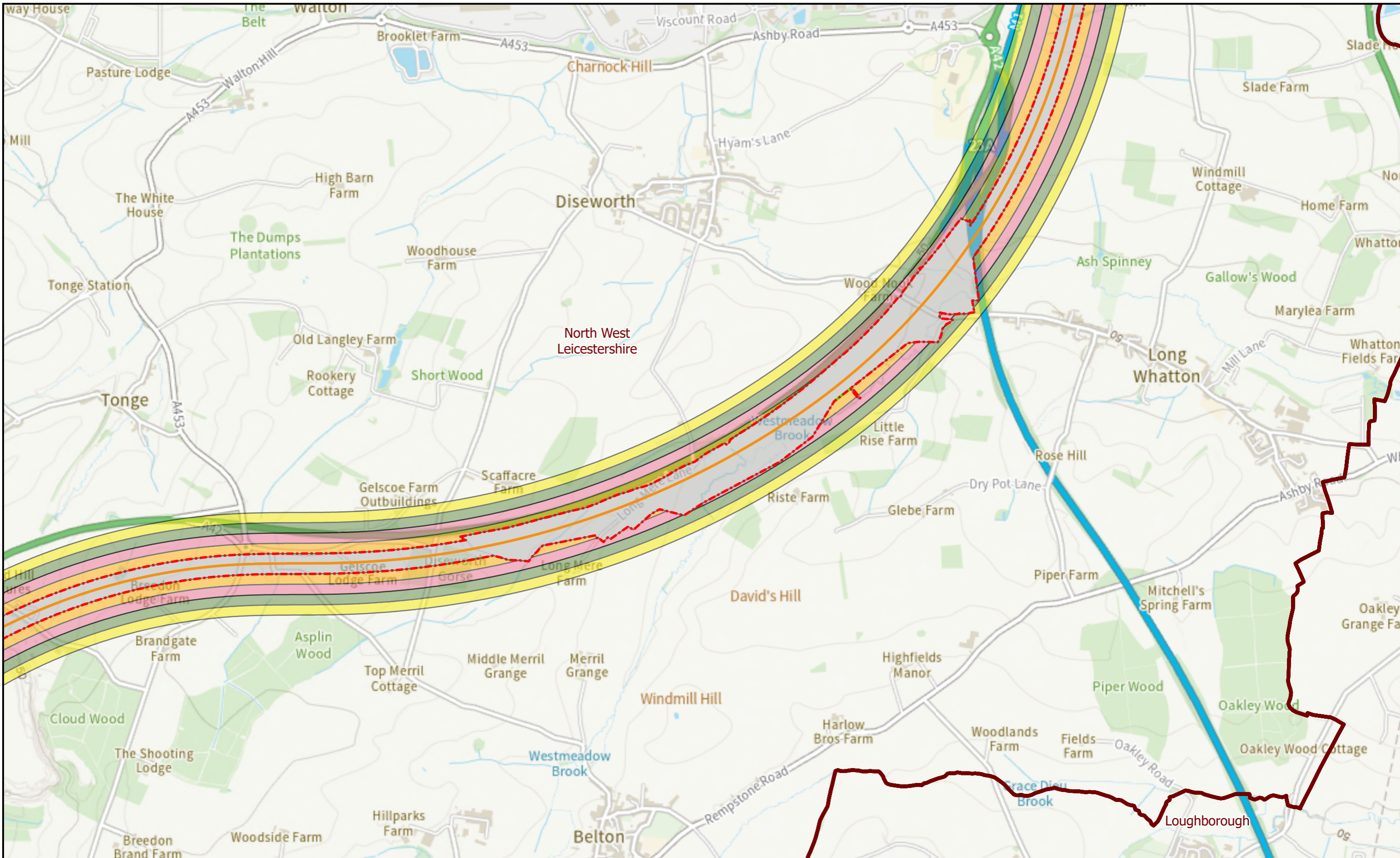

HS2 Ltd accept no responsibility for any circumstances, which arise from the reproduction of this map after alteration, amendment or abbreviation or if it issued in part or issued incomplete in any way.  
 © Crown copyright and database rights 2024  
 OS AC0000808824

**Legend**

- Phase 2b East (WDES Alignment)
- Westminster Constituency - Focus
- Westminster Constituency - All
- Limits of Land Subject to Safeguarding Direction
- Safeguarded Area: Surface
- Extended Homeowner Protection Zone 2
- Rural Support Zone (RSZ)
- Homeowner payment (HOP) zone 1
- Homeowner payment (HOP) zone 2
- Homeowner payment (HOP) zone 3

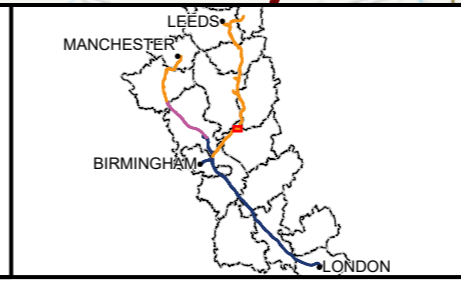

High Speed Two  
Phase 2b East

Westminster Constituencies:  
Safeguarding and Property Schemes  
Zone Maps

North West Leicestershire  
Amanda Hack

(Page 7 of 9)  
Official

**HS2**

Registered in England. Registration number 06791686.  
Registered office: 2 Snowhill, Queensway, Birmingham B4 6GA.

Scale at A3: 1:20,000

**Doc Number:** P2B-HS2-LP-MAP-L000-000055-P02 **Date:** 07/10/24

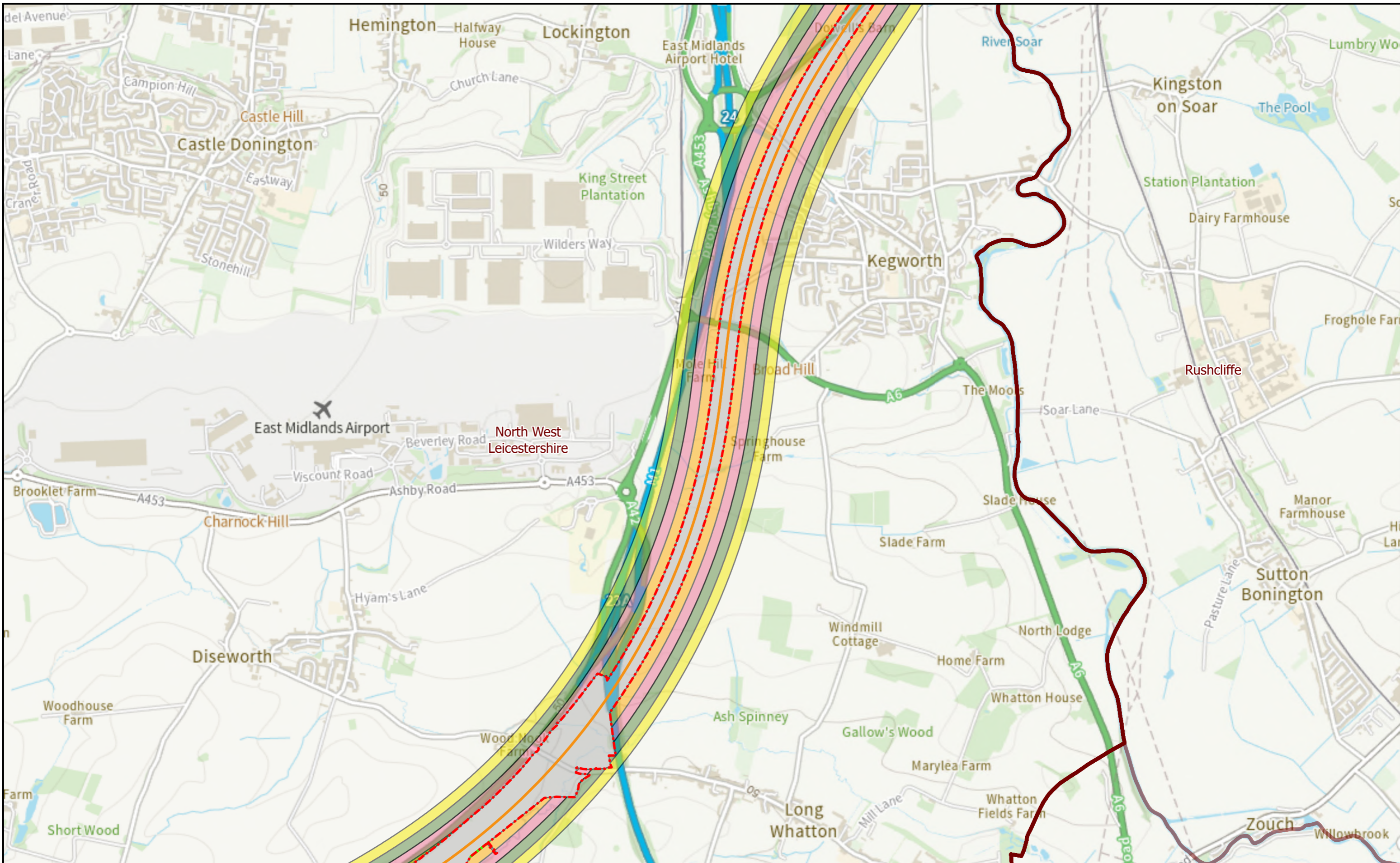

HS2 Ltd accept no responsibility for any circumstances, which arise from the reproduction of this map after alteration, amendment or abbreviation or if it issued in part or issued incomplete in any way.  
 © Crown copyright and database rights 2024  
 OS AC0000808824

Legend	
	Phase 2b East (WDES Alignment)
	Westminster Constituency - Focus
	Westminster Constituency - All
	Limits of Land Subject to Safeguarding Direction
	Safeguarded Area: Surface
	Extended Homeowner Protection Zone 2
	Rural Support Zone (RSZ)
	Homeowner payment (HOP) zone 1
	Homeowner payment (HOP) zone 2
	Homeowner payment (HOP) zone 3

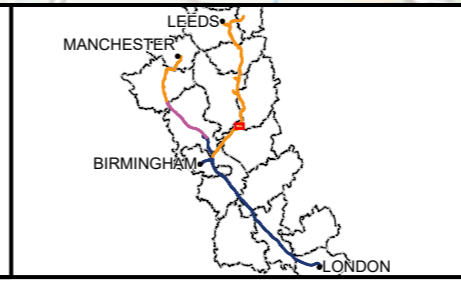

High Speed Two  
 Phase 2b East

Westminster Constituencies:  
 Safeguarding and Property Schemes  
 Zone Maps

North West Leicestershire  
 Amanda Hack

(Page 8 of 9)  
 Official

Registered in England. Registration number 06791686.  
 Registered office: 2 Snowhill, Queensway, Birmingham B4 6GA.

Scale at A3: 1:20,000

Doc Number: P2B-HS2-LP-MAP-L000-000055-P02

Date: 07/10/24

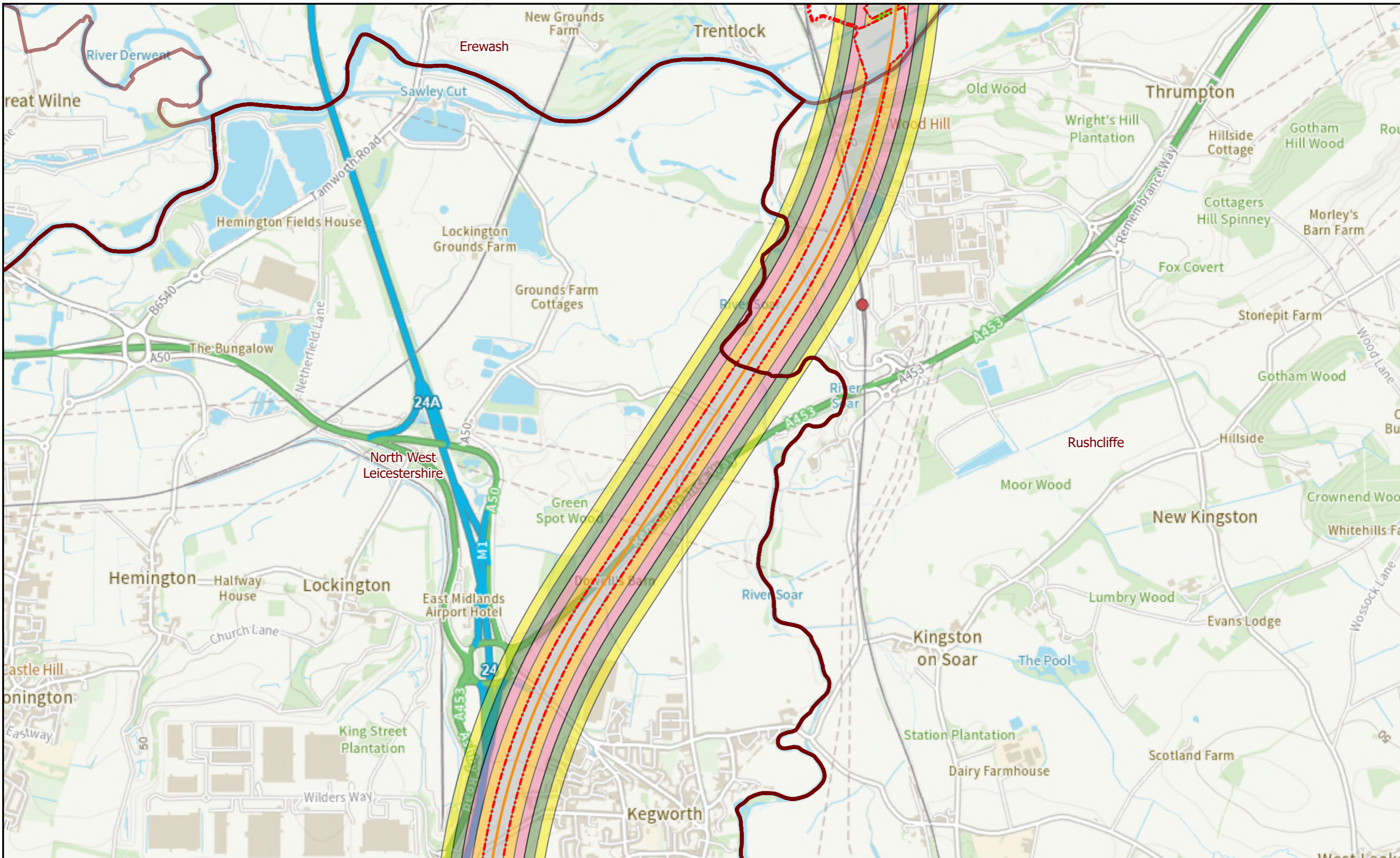

HS2 Ltd accept no responsibility for any circumstances, which arise from the reproduction of this map after alteration, amendment or abbreviation or if it issued in part or issued incomplete in any way.  
 © Crown copyright and database rights 2024  
 OS AC0000808824

**Legend**

Phase 2b East (WDES Alignment)	Extended Homeowner Protection Zone 2
Westminster Constituency - Focus	Rural Support Zone (RSZ)
Westminster Constituency - All	Homeowner payment (HOP) zone 1
Limits of Land Subject to Safeguarding Direction	Homeowner payment (HOP) zone 2
Safeguarded Area: Surface	Homeowner payment (HOP) zone 3

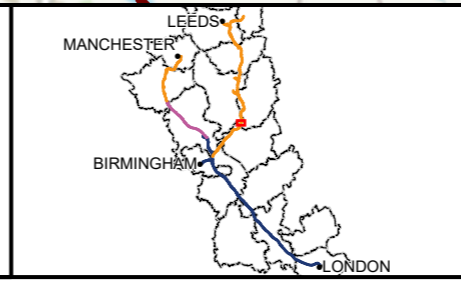

High Speed Two  
Phase 2b East

Westminster Constituencies:  
Safeguarding and Property Schemes  
Zone Maps

North West Leicestershire  
Amanda Hack

(Page 9 of 9)  
Official

Scale at A3: 1:20,000

Registered in England. Registration number 06791686.  
Registered office: 2 Snowhill, Queensway, Birmingham B4 6GA.

**Doc Number:** P2B-HS2-LP-MAP-L000-000055-P02 **Date:** 07/10/24