

PROPOSED STREETSCENE FROM ARDENS WAY.

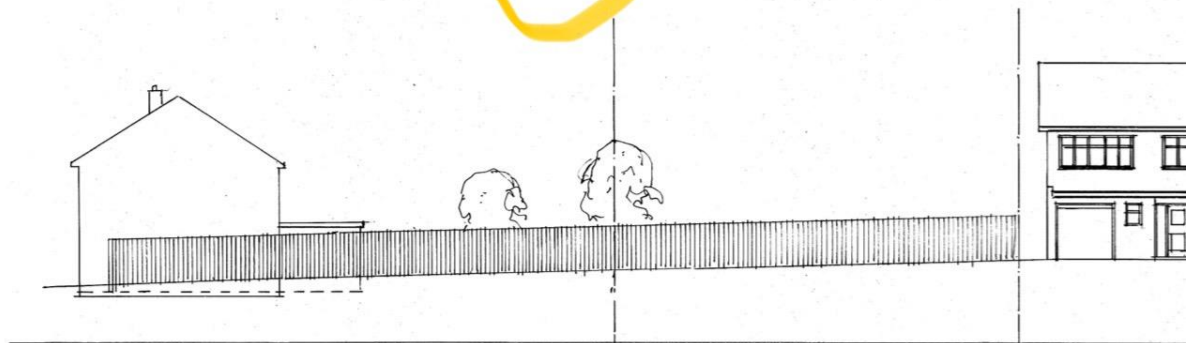

EXISTING STREETSCENE FROM ARDENS WAY

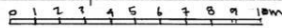

LAND ADJACENT TO ?  
1:100

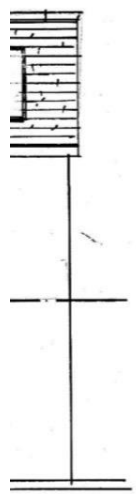
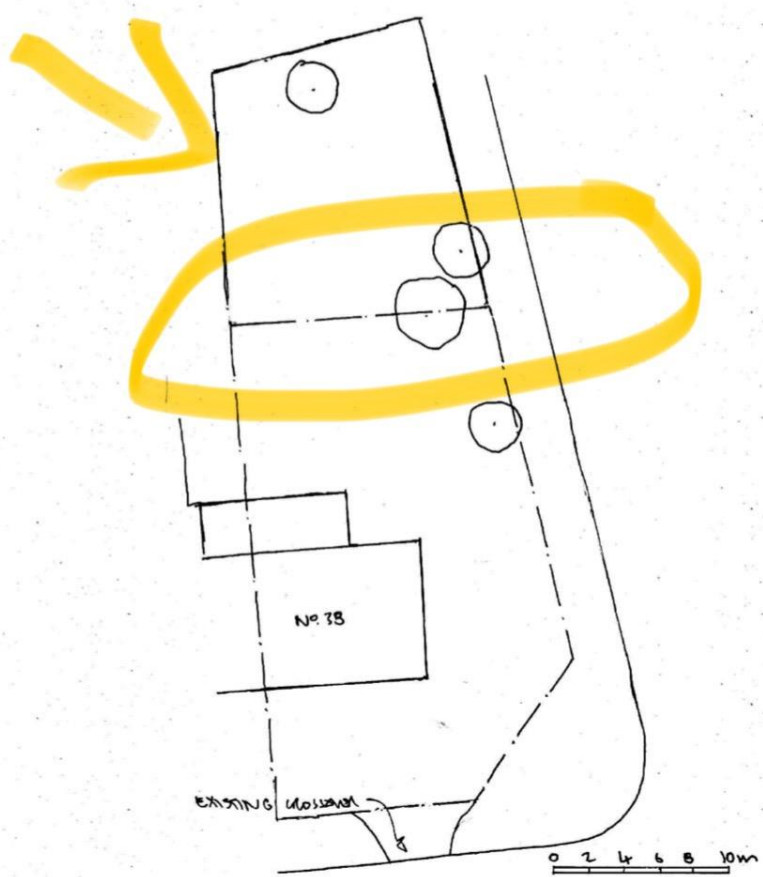

EXISTING BLOCK PLAN  
1:100

Rev.	Date	Comments.
B	July 14	Some panels added.
<b>Howard Pease Architects</b>		
Old Batford Mill, Lower Luton Road, Harpenden, Herts, AL5 1JN		
Client:		
MR & MRS. MEHMET		
Project:		
LAND ADJACENT TO 38 BEAR ROAD ST. ALBANS		
Title:		
PROPOSED PLANS & ELEVATIONS		
Scale:	Date:	
1:50, 1:200	JUNE 2014	
Drawing No.	Revision:	
BRD/1014/02 B		