

BLOCK PLAN PROPOSED
1:100

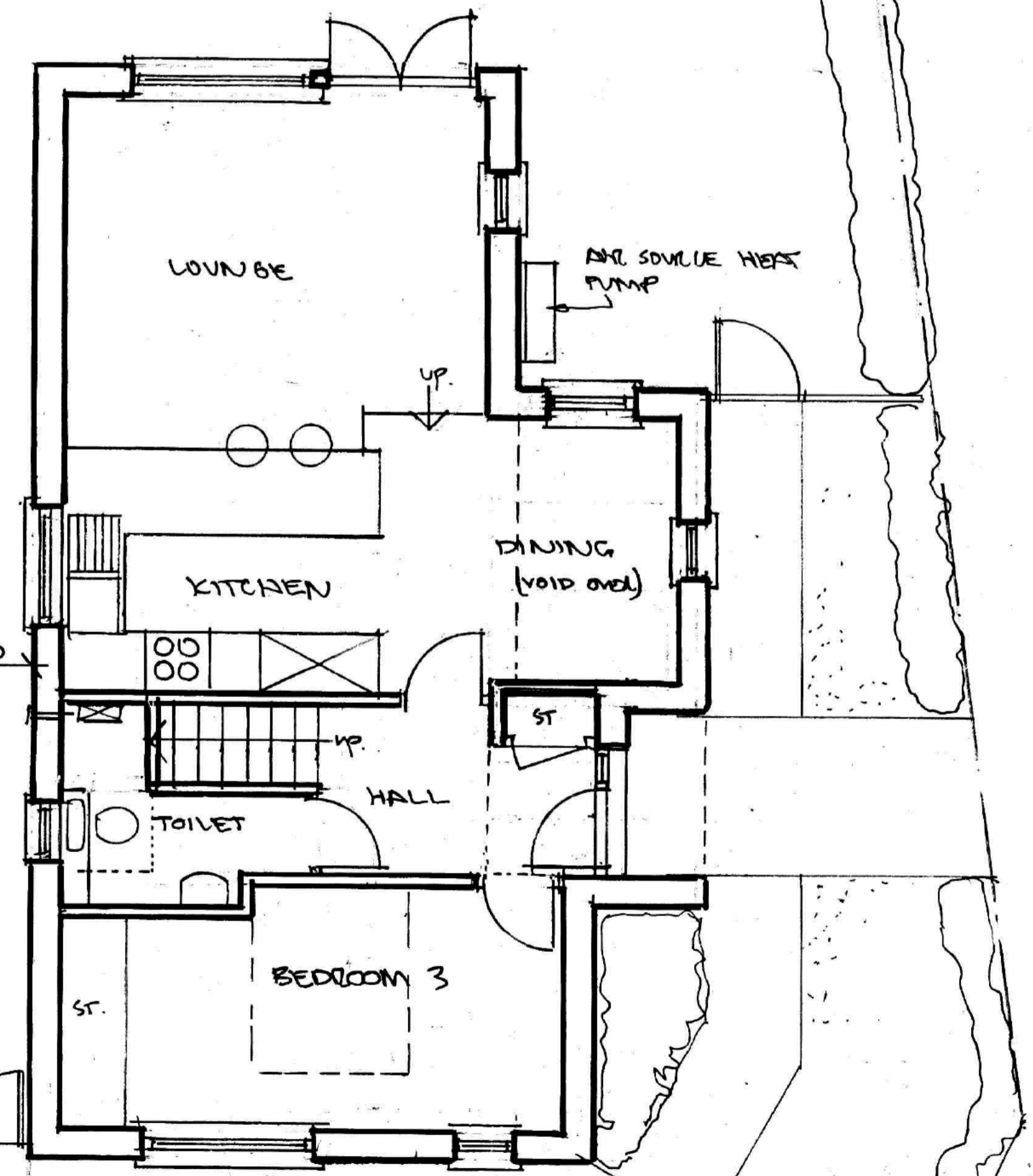

GROUND FLOOR PLAN

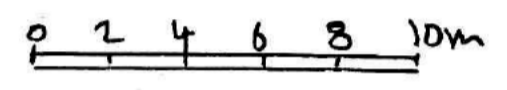
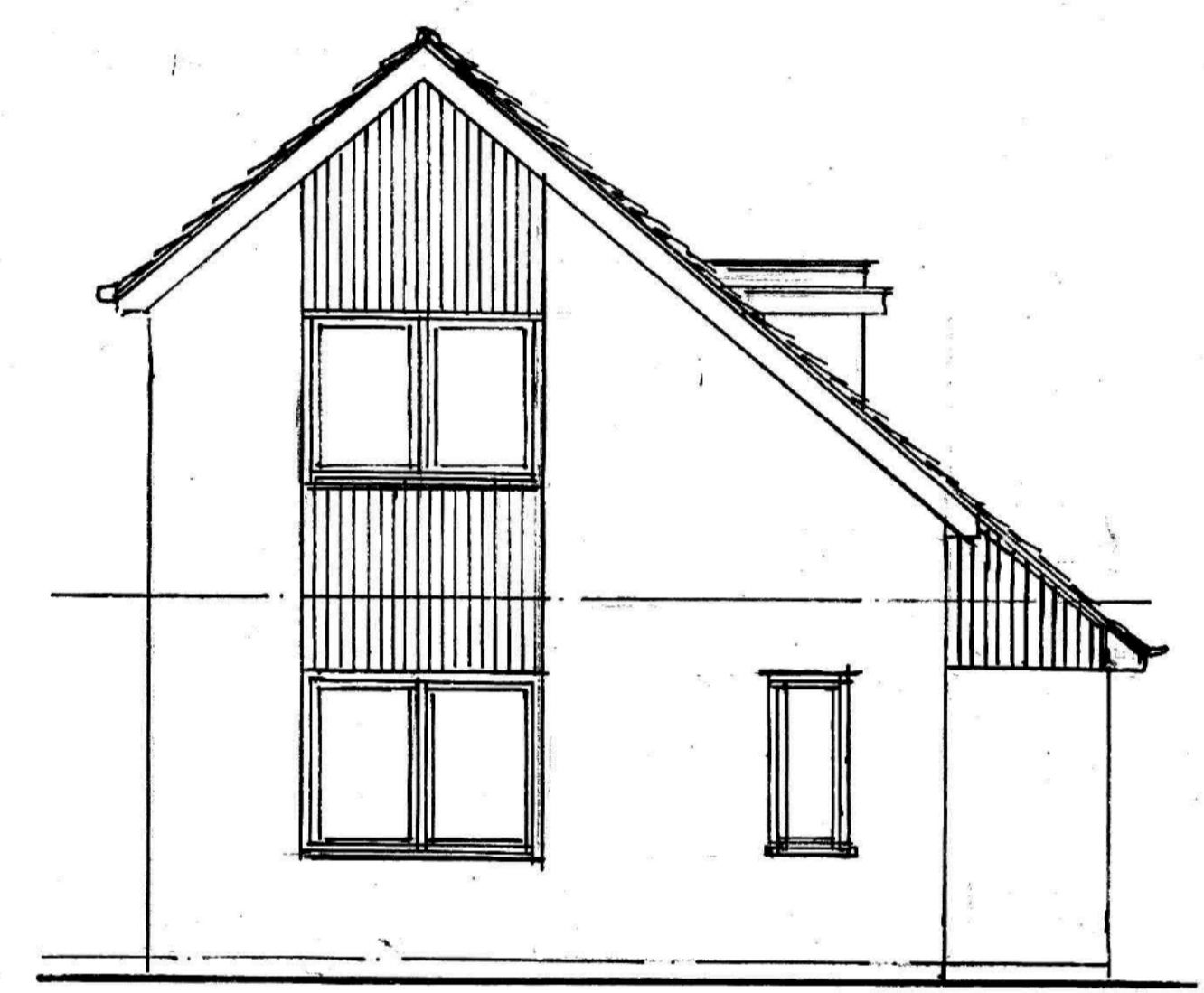

SIDE ELEVATION



SIDE ELEVATION

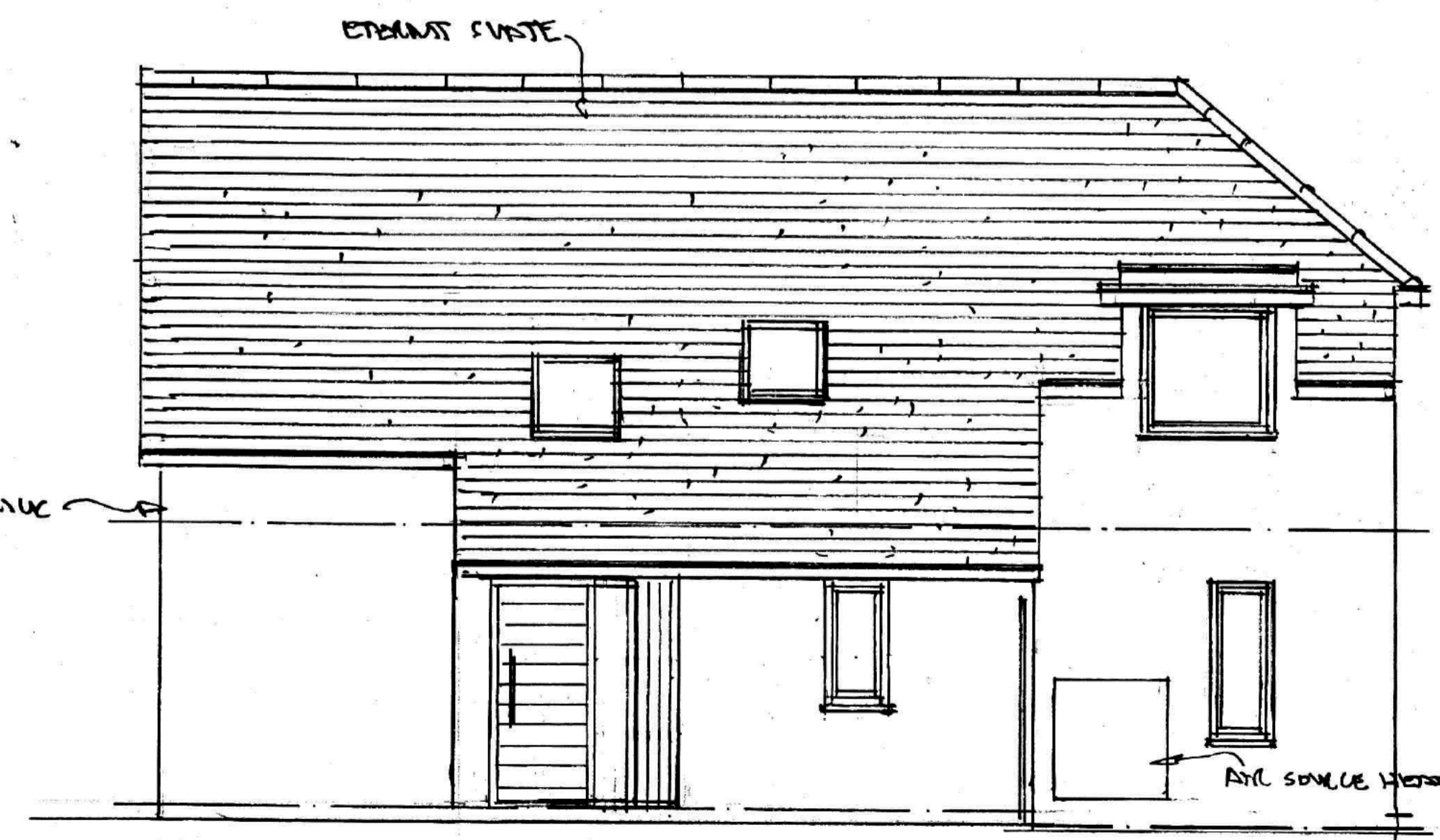

FRONT ELEVATION

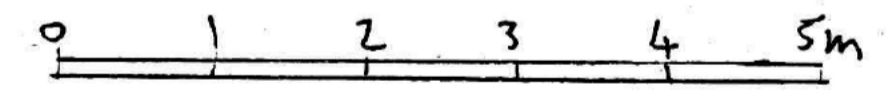

| Rev. Date | Comments |
|---|--------------------|
| Howard Pease Architects | |
| Old Batford Mill, Lower Luton Road, Harpden, Hertfordshire, AL5 5BZ | |
| Client: MR & MRS. MEHMET | |
| Project: LAND ADJACENT TO 38 BEING ROAD, ST. ALBANS | |
| Title: PROPOSED PLANS & ELEVATIONS | |
| Scale: 1:50 1:100 | Date: JUNE 2014 |
| Drawing No. BRD/2014/01 | Revision: |