

ROOF PLAN

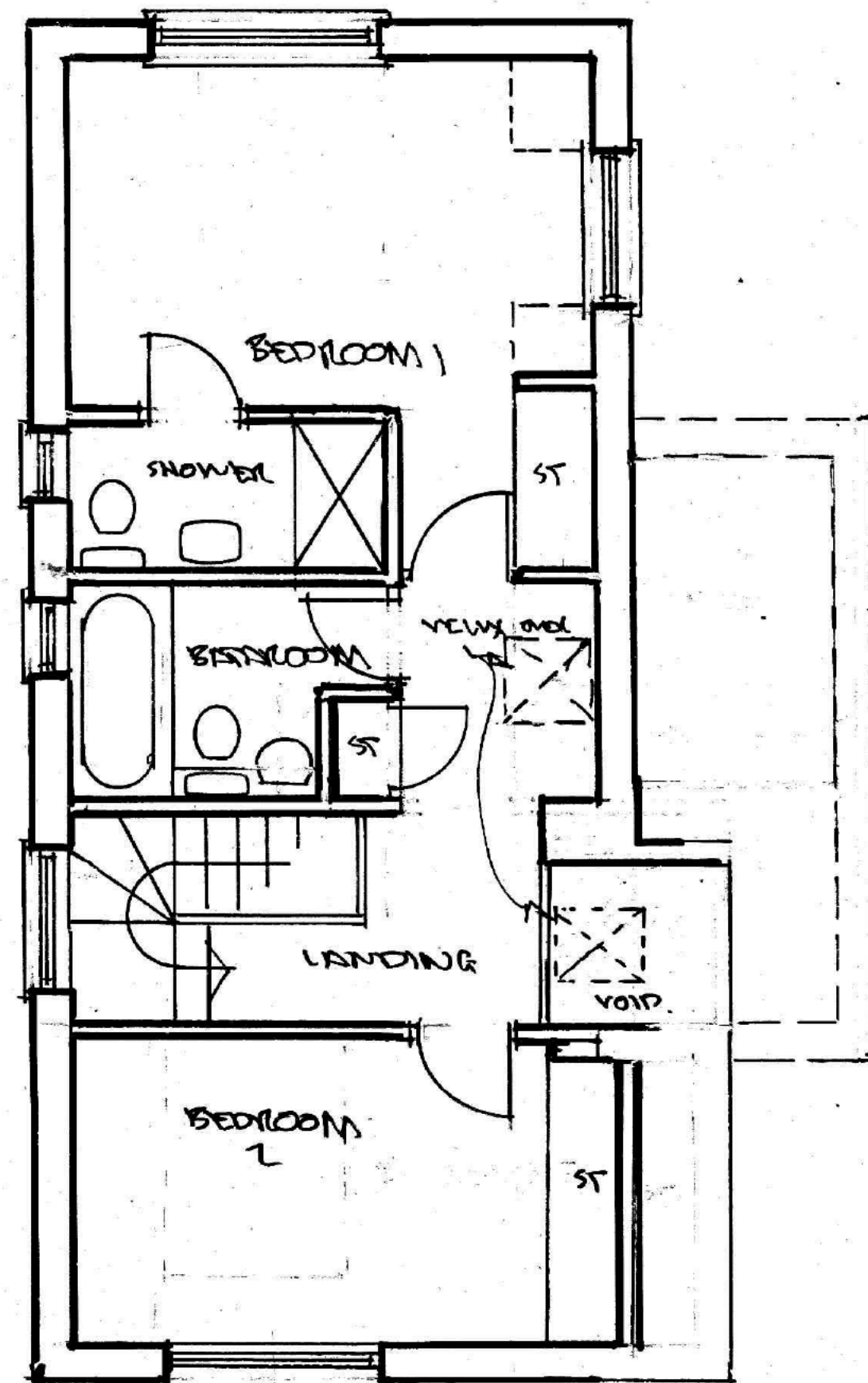

FIRST FLOOR PLAN



REAR ELEVATION

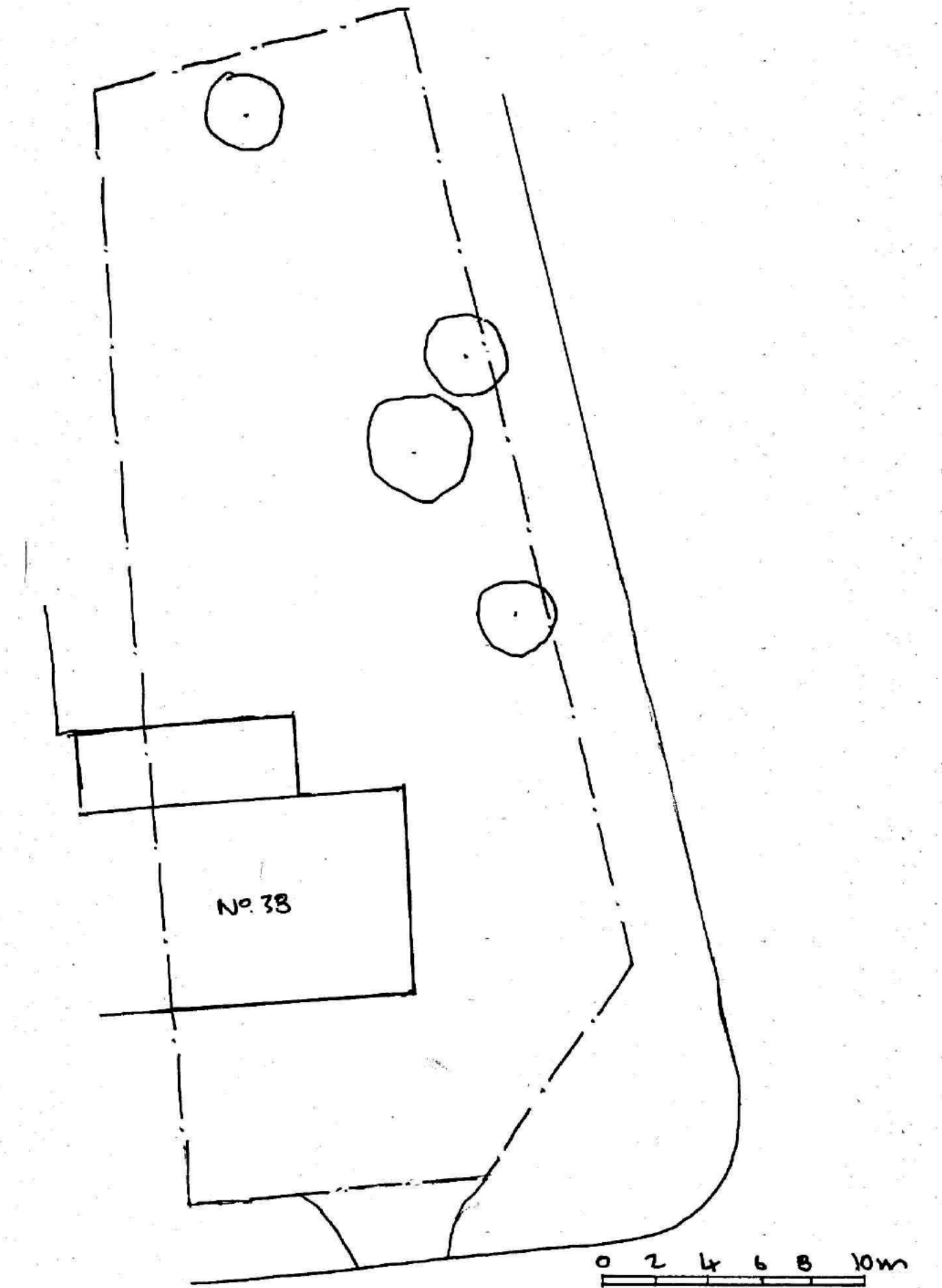

EXISTING BLOCK PLAN
1:100

| Rev. | Date | Comments. |
|---|--------------------|-----------|
| Howard Pease Architects | | |
| Old Batford Mill, Lower Luton Road, Harpenden, Hertfordshire, AL5 5BZ | | |
| Client: MR & MRS. MEHMET | | |
| Project: LAND ADJACENT TO 38 BOWNE ROAD ST. ALBANS | | |
| Title: PROPOSED PLANS & ELEVATIONS | | |
| Scale: 1:50 | Date: JUNE 2014 | |
| Drawing No. BRD/1014/02 | Revision: | |